UST 18, 1908.
CATIONAL.

St. Alban's
School for Boys
KNOXVILLE, ILLINOIS
Thoroughly equipped; ome comforts, scientific pparatus, athletic and nasual training outfit, hy- ienic safeguards. Practic- lly in the country, but easy f access. Electric lighting. ure artesian water; home airy, gardens and groves. Older boys have rooms n home of Head Master. Younger boys, in the main care of Matron. Daily as- ith masters, much indi- tion. Come see the school. admits to college. For Year ress the Head Master.
Leffingwell, D. D., Rector. Master will be at 810 Ma- e, Chicago, on Mondays and m 1-10 p. m.

y-Third Season
rican Conservatory of Dramatic Art
Kimball Hall 306-312 Wabash Ave. Chicago, Ill.
ADING SCHOOL OF
Faculty composed of well known lawyers and judges. Opens Sept. 9. Call or write for free catalog. Geo. Guy Guernsey, President. County Building, Room 8, or 164 La Salle St., Suite 423, Desk B.

School FOR GIRLS AND YOUNG WOMEN
e most beautiful suburb of ge-preparatory, General and ess, Music, Art, Elocution, ic, and Physical Training. nits to Smith, Vassar, Wel- er colleges. For illustrated ress
KING COOKE, Principal. Winnetka, Illinois.

N. HALL, Washington, D. C.
HARRIET M. MEREDITH, PRIN.
Columbia University will receive into her school a f young ladies who wish the ional advantages of Washington nspicuous. Write for catalogue. Supt. Lec.
ST., DALLAS, TEXAS.
mission to Senator Taylor of y of Ga.; Senator Culberson of

EN AND YOUNG WOMEN TO
nd Academy
th University of Chicago.
ship Constructive Athletics e Ample Equipment siness With Music—Elocution
Beaver Dam, Wisconsin
talogue from Edwin P. Brown, Prin.

E OF PHYSICIANS GEONS, CHICAGO
of Physicians and Surgeons— ine of the University of Illi- ts regular session Oct. 1, 1908. ment completes a four years' ded. Individual and bedside special feature. Students ulties in elective subjects. rse No. 8 to RLE M. D., SECRETARY. Honore sts., Chicago, Ill.

S ACADEMY MOMENCE ILL.
icago on C. & E. I. Ry. School women. Primary High School. h, German, Music and Art. large grounds. Terms reason- atalogue. Also department for years. Address MOTHER SU-

MMERERS
speech. No time-beating of E TO THE BEST. Write for r and trial offer. School for Stammerers, Inc. et., Milwaukee, Wis.

INARY, WINONA, MINN.
for Young Women. Conducted t. Francis. Collegiate Course Academic Department. Con- vatory of Music. Expression, Household Economics. Splen- or catalog ad. The Directress.

MILITARY ACADEMY
inois. Box 5. (20th year.) School of the West. Combines the best features of the ring for College and Business. ress Colonel R. L. Silver, Ph.D.

IL MICHALEK
sistant to SEVCIK. TION. SEND FOR BOOKLET. all Hall, Chicago.

LLEGE FOR WOMEN, Rockford, Illinois anks with the first-class Colle- country. (See report of Com- ion.) Send for Catalog. Box C.

ill give you expert instruction shorthand in my office. You nal attention of an experienced eporter. Terms reasonable. Dearborn st., Chicago. Suite 12

to Pass Civil Service
lege entrance examinations. JOHNSTONE SCHOOL. Schiller Bldg.

School of Music
RNE REED, Director. 7th. For catalogue, address r, Fine Arts Bldg., Chicago.

INARY FOR BOYS.
young boys near Chicago. w, tomorrow and forever!" Send for full particulars. Principal, Woodstock, Ill.

OLLEGE FOR WOMEN
ear. Classical courses strong. Home Economics. Music and nerve. For catalog, address ewman, D.D.

ON SCHOOL FOR BOYS.
SCONSIN AVE. SHINGTON, D. C.

School Cheshire, Conn. For Boys and general courses. 180 acres. First-class in every particular. alogue. Fall term beg. Sept. 17.

The Chicago Daily Tribune.

VOLUME LXVII.—NO. 199. WEDNESDAY, AUGUST 19, 1908.—EIGHTEEN PAGES. * PRICE TWO CENTS.

FINEST GARDENS WIN MANY PRIZES

"Tribune" Distributes $1,000 in Contest Awards at Meeting Attended by 400 Amateurs.

GOOD EXAMPLE PRAISED.

Charles L. Hutchinson and Other Speakers See Practical Advance in City Beautiful Idea.

One thousand dollars in prizes was distributed by THE TRIBUNE last night to the amateur gardeners of Chicago who assembled at Fullerton hall in the Art institute to the number of over 400. It was the close of the garden contest instituted by this paper early in the spring, and one of the most memorable occasions in the history of the fast growing movement to make Chicago homes and the city in general more beautiful.

The prizes were awarded as follows:

FIRST DISTRICT.

Gardens.

1—$75.....Miss E. Shultz, 611 Melrose street
2—$50.Mrs. Louise Luddie, 410 Farragut avenue
3—$25...Miss Hattie Barnard, 527 Pratt avenue

Flower Boxes or Porch Display.

1—$25.....Mat Ovington, 1202 Sheffield avenue
2—$15.....E. A. Fabian, 91 Florence avenue
3—$10.....Frieda Jacobson, 932 Reed place

SECOND DISTRICT.

Gardens.

1—$75.Mrs. M. A. Burnette, 3118 Vernon avenue
2—$50.....Leo Mayer, 502 Twenty-ninth place
3—$25..Mrs. Mina Maloney, 41 Sangamon street

Flower Boxes or Porch Display.

1—$25.Mrs. Amanda Johnson, 118 Bunker street
2—$15.....Mrs. W. Elphistone, 18 Keith street
3—$10..Miss Isabelle Horton, 780 Halsted street

THIRD DISTRICT.

Gardens.

1—$75W. E. Knudson, 576 N. Sacramento avenue
2—$50..John Ulmer, 1846 W. Twenty-second st.
3—$25.....Joseph Botto, 2004 Frisk avenue

Flower Boxes or Porch Display.

1—$25.....J. Mangan, 1750 Lexington street
2—$15..Dr. E. C. Greve, 20 Fifty-second avenue
3—$10....Mrs. J. Williams, 305 Millard avenue

FOURTH DISTRICT.

Gardens.

1—$75.....James Doyle, 4063 La Salle street
2—$50.Mrs. Emma Westberg, 5915 Lincoln street
3—$25.....Dr. J. Wuerth, 3436 Rhodes avenue

Flower Boxes or Porch Display.

1—$25....Mrs. T. G. Culver, 5943 Peoria street
2—$15.....Tom Foster, 3618 Lake avenue
3—$10.Mrs. N. G. Parker, 6711 Ingleside avenue

FIFTH DISTRICT.

Gardens.

1—$75.....Homer J. Kinney, 6554 Ross avenue
2—$50.....Martha Egan, 5628 Emerald avenue
3—$25..Ignace Vranka, 169 Oakwood boulevard

Flower Boxes or Porch Display.

1—$25.....J. H. Gay, 7111 Princeton avenue
2—$15.....Mrs. Waters, 5716 Calumet avenue
3—$10....James S. Anthony, 5400 Ellis avenue

SPECIAL PRIZES.

Best flower garden in city, prize $150—W. E. Knudson, 576 North Sacramento avenue.

Best flower box or porch display, prize $50—Mat. Ovington, 1202 Sheffield avenue.

Best youths' garden, silver medal to be furnished by Horticultural society of Chicago—E. J. Vlasek, 770 South Central Park avenue.

HONORABLE MENTION.

Petep Gurtone, 1061 Wolfram street; good flowers, grass, and excellent vines.

A. W. Taylor, 2441 Whipple street; good children's garden.

M. Cropp, 726 East Ravenswood park; good trees, shrubs, and flowers, well cared for and artistically planted; good lawn.

W. Weinhardt, 2330 North Lawndale; good lawn with best variety of trees and shrubs.

A. F. Bauer, 2157 North Hermitage; garden entirely planted with flowers and extremely good.

John Allen, 2815 St. Anthony; garden artistically laid out and pleasing.

George Gissell, 2457 North Sacramento; exceedingly good effect attained with vines covering the fence.

Mrs. F. Smith, 2327 Lakewood avenue.

John Whiteway, 316 Giddings street.

Charles Tall, 543 Sacramento avenue.

L. E. Cripe, 355 South Campbell avenue.

T. J. Kammerer, 829 South Ridgeway avenue.

The garden at 45 North California avenue.

Fletcher Agnew, 423 Alma street.

G. E. Shoepke, 407 St. Louis avenue.

F. Brumblecorn, 1638 Van Buren street.

J. Hartmann, 440 Garfield avenue.

A. J. Sanford, 3439 Prairie avenue.

William Wilson, 3437 Prairie avenue.

Dr. Castern, 3608 Forest avenue.

Engine house No. 19, 3444 Rhodes avenue.

H. H. Snell, 3527 Paulina street.

Duncan McLaughlin, 5721 Lowe avenue.

Ella J. Peters, 389 West Sixtieth street.

Mrs. Harriet Amelia Rankin, 451 West Fifty-eighth street.

E. S. Clinkerberry, 4929 Greenwood avenue.

C. A. Malify, 7036 Wabash avenue.

C. W. Benton, 5021 Washington avenue.

S. M. Rupe, 7315 Prairie avenue.

James P. Root, 5540 Washington avenue.

A. C. Denton, 6621 Evans avenue.

A. Fannie Fortin, 5432 Washington avenue.

William Souther, 7134 Sangamon street.

William Pluck, 5166 Wabash avenue.

J. P. Root, 5540 Washington avenue.

P. Ullman, 282 East Forty-eighth street.

Minnie T. Alexander, 1193 North Forty-fourth avenue.

Miss Mary Hickox, 516 Howard avenue.

Winners of Flower Boxes.

Twenty-five Illinois self-watering boxes, contributed by the Illinois Heater and Manufacturing company, will be distributed among the following, who did not receive other prizes, but whose gardens possessed merit:

DISTRICT ONE.

F. H. Holmes, 801 Rockwell street.

O. E. Brow, 843 North Robey street.

H. McDonald, 2472 Wayne avenue.

A. Loeffler, 501 Kenilworth avenue.

J. H. Dickman, 911 North Halsted street.

DISTRICT TWO.

Miss Julia Cantlon, 189 North Morgan street.

Harry Block, 83 Plymouth street.

E. W. Block, 37 Lincoln avenue.

(Continued on page 10, column 1.)

SUMMARY OF The Daily Tribune.

WEDNESDAY, AUG. 19, 1908.

THE WEATHER—

FORECAST—Generally fair Wednesday and Thursday, with moderate temperature, light to fresh variable winds.

Sunrise, 5:01.
Sunset, 6:48.
Moonrise, 11:24 p. m.

CONDITIONS YESTERDAY.

Temperature, max. 86 min. 64, mean 80, normal for the day 72. Excess since Jan. 1, 722.
Precipitation for 24 hours to 7 p. m., 0. Excess since Jan. 1, 5.33 inches.
Wind, W., max. 16 miles an hour at 6:45 p. m.
Relative humidity, 7 a. m. 71%, 7 p. m. 45%.
Barometer, sea level, 7 a. m. 30.16, 7 p. m. 29.97.

Washington, D. C., Aug. 18.—The following has been issued by the weather bureau:

A barometric depression will advance from the Pacific to Atlantic coast from about Aug. 20 to 24, crossing the Rocky mountain districts Friday, the plains states Saturday, the central valley and lake region Sunday and Monday, and the Atlantic states Monday and Tuesday. It will be preceded in the several sections by temperature rising above the seasonable average, attended by well distributed rain that probably will cover the cotton belt where rain is needed. Two or three days of comparatively cool and settled weather will follow.

TELEPHONE CENTRAL 100.

DOMESTIC.

Customs officials catch Mrs. Emily Crane Chadbourne of Chicago and Mrs. Jack Gardner of Boston smuggling $80,000 worth of art treasures into United States. Page 1.

Harrison Grey Fiske and Henry W. Savage simultaneously present "The Devil," each striving for American rights. Page 1.

Mrs. Peter C. Hains abandons hostility to husband, in jail for killing of Annis, and advances insanity theory in his defense. Page 4.

Rear Admiral Evans celebrates sixty-second birthday and consequent retirement from navy at Lake Mohonk. Page 8.

RACE RIOT AND COLOR LINE.

Two regiments, the First and Fourth, ordered to leave Springfield by Gov. Deneen; citizens demand political causes for riots be wiped out. Page 1.

Negro thief attacks two women in Highland Park and escapes; men in automobiles start searching party. Page 4.

Negroes organize law and order league to wipe out crime. Page 4.

LOCAL.

One thousand dollars in prizes distributed to winners in THE TRIBUNE'S garden contest. Page 1.

City Traction Expert Hereley says women delay "L" traffic by rushing into smoking cars, then out again. Page 8.

Health department orders inspection of country wells, many of which contaminate Chicago's milk supply. Page 8.

Attorney for choir boy's demands appointment of committee by court to hear charges against pastor of St. Peter's church. Page 9.

Disposition of Percival Raisbeck estate depends on question as to whether husband or wife died first. Page 9.

Charles Zak committed suicide in Douglas park within an hour of time set for his wedding. Page 10.

Supreme lodge, Knights of Pythias, exonerates John A. Hinsey of charge of misappropriating funds, made against him seven years ago. Page 12.

Employers' association offers $1,500 reward for arrest and conviction of union sluggers. Page 12.

POLITICAL.

Election commissioners puzzled by section of new primary law concerning recounts. Page 2.

Notification of Sherman, republican candidate for vice president, completes ticket for campaign. Page 3.

Eugene W. Chafin officially notified of his nomination for presidency by prohibition party. Page 3.

Republican leaders in county convention will make plans for air tight committee. Page 3.

Democratic national committee offers handsome certificates for dollar subscriptions. Page 3.

FOREIGN.

Health of Russian empress causes renewed anxiety in court circles at St. Petersburg. Page 8.

Miss Annie S. Peck, famous mountain climber, may be lost on lofty Peruvian peak. Page 8.

TRADE AND INDUSTRY.

Creditors at meeting today will decide question of receivership for Walsh railroads. Page 9.

Local commercial. Page 11.

Local financial. Page 12.

Real estate. Page 13.

SPORTING.

Philadelphia defeats Cubs 8 to 3 in final game of series, batting Lundgren and Fraser hard. Page 6.

Sox lost to Athletics by score of 7 to 2, although outbatting and outfielding opponents. Page 6.

Alexander and Hackett successfully defend their title as national champions in tennis doubles by defeating Wright and Little in three straight sets. Page 6.

Albert Seckel and Charles Evans reach final round in junior golf championship at Westward Ho. Page 6.

Detroit victor over Highlanders in opening game of series, 7 to 3. Page 3.

Judges declare third Lipton cup race "no contest," as boats fail to finish within three hour time limit. Page 7.

Nimbus lowers world's record for six furlongs on circular track to 1:11 1-5 at Empire City track. Page 7.

The Eel paces mile in 2:02¼ at Poughkeepsie, which is fastest of year for grand circuit performers. Page 7.

Col. Williams, veteran archer, records best score on opening day of national tournament at Washington park. Page 7.

MOVEMENTS OF OCEAN STEAMSHIPS.

Arrived.	Port.
BREMEN	New York.
CAMPANIA	New York.
EUROPA	New York.
FRIESLAND	Queenstown.
HELLIG OLAV	Copenhagen.
IVERNIA	Queenstown.
KRONPRINZ WILHELM	Genoa.
KAISER W. DER GROSSE	New York.
MAURETANIA	Liverpool.
NORD AMERICA	Genoa.
PATRICIA	Plymouth.
PRESIDENT LINCOLN	New York.
TEUCER	Liverpool.
VADERLAND	Antwerp.

Sailed.	Port.
ABYSSINIA	Montevideo.
KAISER WILHELM II	New York.
NIEUW AMSTERDAM	New York.
SERAPIS	Valparaiso.
SYLVANIA	Liverpool.
VENEZIA	Marseilles.

WIRELESS REPORTS.

DEUTSCHL'D ..... Sandy Hook ..... Wed. a. m.
SAXONIA ..... Off Sandy Hook. Due Wed. a. m.

TWO REGIMENTS TO QUIT CAPITAL.

Governor, Convinced the Riot Danger Is Over, Orders First and Fourth Infantry Home.

CITY TO DRIVE OUT EVIL.

Citizens Pledge Aid in Wiping Out Political Misrule Which Made the Outbreak Possible.

[BY A STAFF CORRESPONDENT.]

Springfield, Ill., Aug. 18.—[Special.]—Convinced the danger of a renewal of rioting is remote, Gov. Deneen tonight ordered home the First and Fourth regiments of Illinois militia. There still remain 2,000 troops to keep watch over the city.

The First regiment will leave Springfield at 9:30 tomorrow morning. It will arrive in Chicago over the Chicago and Alton at 4 o'clock. The members of the regiment made a demonstration in honor of Gov. Deneen at the statehouse tonight. The governor made a short speech, thanking them for their loyalty.

Private Joseph B. Klein of company A is the only member of the regiment who regrets the end of field service. As soon as his active service ends he will be liable to arrest and trial in the civil courts at Kankakee on a charge of murder, the result of the fatal stabbing of Earl Nelson. It is probable Attorney General Stead will defend Klein. An attempt may be made to arrest Klein in the morning or when the train passes through Kankakee on the way to Chicago.

No Violence in City.

There has been no violence of importance in Springfield today, the disturbances being limited to vandalism and several fist fights. In one of these a small crowd of white men and boys set upon a negro and beat him severely. He managed to break away and is said to have left the city.

The only affair in which the militiamen were called upon occurred in Harvard Park. Residents of that suburb reported that 150 negro refugees were hiding in the cornfields and making raids on gardens and chicken yards. A company of militia was sent out and brought in the blacks without any skirmish or firing.

Reports of disturbances are being received from the mining towns near Springfield. At Andrews a negro was forced to leave town. He appealed to Gov. Deneen, who asked the state's attorney to act on the matter.

At the Woodside and Tuxhorn mines some of the white workers walked out rather than dig beside the negro miners. They said the blacks were armed and feared some accident might cause a clash. Both blacks and whites belong to the miners' union and officials of that body met tonight to patch up the trouble.

Citizens Demand Full Justice.

Springfield is to purge itself of the sins which resulted in the recent race riots. Not only the acts of violence themselves but the political rottenness which made them possible will be investigated by the special grand jury summoned at the demand of Gov. Deneen, and there will be no mercy shown to the city and county officials responsible.

This determination of the officials has the full support of the better class of Springfield's citizens. A joint meeting of the chamber of commerce and Business Men's association, with 1,000 persons attending, today gave pledges of support to the rigid enforcement of law, just equally to white and black, and promised all possible aid to the grand jury by members of both bodies.

In the face of the fact their determination to rid Illinois' capital of the evils which have beset it may bring financial losses to them, merchants, manufacturers, property owners, and professional men joined in indorsing a resolution calling upon the grand jury to get at the root of the evil.

Text of Resolution.

The resolution, as adopted, was as follows:

"Whereas, A condition has arisen in this city, due to causes in themselves calling for the severest condemnation and the strictest punishment which has brought danger and shame to every citizen of Springfield; which threatens the material interests of every citizen, whether property owner or wage earner; which has cost the taxpayer many thousands of dollars; which threatens the security of every home and the lives of innocent citizens and the foundation of free government by the open defiance of law; therefore, be it

"Resolved, That we pledge ourselves to the earnest support of all officials whose duty is law enforcement and to give all information and assistance to them in bringing to swift justice all persons guilty of crime, and we call upon all good citizens to cooperate in restoring order and punishing all offenders to the end that the prosperity of the city may continue and to show that Springfield is deserving of respect and confidence and that it is a community committed to the enforcement of law and order, and that we demand that the life, liberty, and prosperity of citizens be protected, without reference to nationality or color."

Color Talk Causes Trouble.

The resolution was adopted only after a fight upon it which was led by the man who had first drawn up the document. He was Dr. J. W. Scott, who declared the words "color or nationality" had been inserted after he had turned the resolution in. He declared they were useless and would be only a hindrance to the results sought. He gave in to the majority later.

Dr. Scott was on his feet as soon as the reading of the resolution was ended. He declared the words were inserted without his knowledge, and added:

"I will go as far as anybody for the protection of life and property and in the enforcement of the law, but I tell you it is a mistake to insert those words, 'color or nationality.' They will be firebrands in this situation. The people who are making this trouble will not read the meaning or understand the resolution. All they will see will be the words 'color or nationality,' and they will take it that we are 'nigger lovers.' It is not necessary for us to go on record on the color question."

Want No Backward Step.

W. A. Northcott then arose. "We cannot take a backward step," he said. "It would be fatal to change this resolution now that it has been read out here in this meeting. What will they say? We will be called cowards and trimmers. This is a proposition that every man can stand by. Every human

(Continued on page 4, column 4.)

WHO OWNS "THE DEVIL"?

Fiske and Savage Present Play Simultaneously in New York.

FIGHT FOR AMERICAN RIGHTS

Garden Theater Troupe Organized in Thirty-six Hours.

New York, Aug. 18.—[Special.]—Broadway is in the hands of "The Devil." And "the devil" is to pay in circles of dramatic art. The cultured world of buskin is all split up over which faction of Thespianism shall possess the American rights to the devil, also as to whether the devil is a joke or a serious but scintillating cynic.

Oliver Herford's and Henry W. Savage's presentation, "The Devil" and "The Devil" possessed in common by David Belasco and Harrison Grey Fiske, hit town simultaneously tonight, and roused Broadway to a pitch of excitement so high that nobody went to bed until they turned out the lights in the restaurants.

Mr. Savage produced Ferenic Molnar's three act play, "The Devil," at Garden theater, the adaptation being by Oliver Herford. Mr. Fiske brought out at Belasco theater exactly the same play, but to a different adaptation by Alexander Konta and William Trowbridge Larned.

Both Mr. Fiske and Mr. Savage in statements made in the last twenty-four hours to the effect that each had the American rights to the play, with the further intimation by Mr. Savage that Mr. Fiske is "playing it low down" on him in producing "The Devil" at all had aroused so much interest generally that when it came time for the curtains to go up at the Garden and Belasco's tonight both theaters were packed.

Thousand People Turned Away.

The audiences were ruled by emotion rather than by unbiased dramatic criticism. In both theaters at the fall of every curtain the applause was continuous and demonstrative, in each case prompted largely by the enthusiastic sentiment in which critical analysis had a small part.

Owing to the artistic prestige of George Arliss, who long was the support of Mrs. Fiske, the dramatic critics flocked to Belasco's almost without exception.

Reporters with a knack for dramatic news went to the Garden theater to see what Mr. Savage had managed to accomplish in his spasm of energy in which he hailed the principals from six states and drove them through their parts and hurled them out to compete with Mr. Fiske's more thoroughly trained company—all in thirty-six hours.

The comparison of the merits of the two productions was left for another night. It was enough that Mr. Savage and Mr. Fiske were dangling devils in each others' faces all in the same evening and that the friends and sympathizers of each were uproariously applauding. The situation was entirely unique in the theatrical history of the town.

Fiske's Romantic Schemes to Win.

The story has been told already how Mr. Fiske sent George Arliss and the rest of the company up into Westchester county, where they lived under assumed names, wore strange disguises, rehearsed in town halls and barns, and when they were ready to flash it on New York did so with such dramatic effect that Mr. Savage, busy rehearsing the Boston company of "The Merry Widow," was for a few minutes, maybe, completely hornswoggled.

Then he took a long breath and got busy. He changed the name of the version of Molnar's play that he possessed from "The Cloven Hoof"—under which name it had been shown in Hartford, Conn.—back to "The Devil" to match Fiske, and cracked his managerial whip over the backs of his actors.

His star, Edwin Stevens, was at that time on Nantucket island. Mr. Savage got him by wireless. Mr. Stevens chartered a steamboat, which took him to Woods Hole, where he caught an express train to New York. He arrived at Mott Haven at 1:50 Monday morning, where an automobile was waiting for him.

Work All Night and Day.

Straight to the Garden theater, at something less than sixty miles an hour, the automobile took Actor Stevens, where an all night rehearsal had started already under the direction of Mr. Savage, Mr. Herford, and Robert Milton. Mr. Savage held them hard at work until daylight this morning, thirty-six hours' steady grind.

There was a short interval then for breakfast, a rest, and then, at 9 o'clock this morning, Mr. Stevens and the rest of the company went back to work and plugged away until 7 o'clock tonight.

After the adapters had finished tinkering with the Hungarian newspaper man's drama the result was essentially the same as to the general theme, but Mr. Herford laid more stress on the comedy side, constructing the devil as a humorous fellow who played pranks and made jokes and whose wickedness was sugar coated thickly, especially in the last act, so that the audience might be reconciled to the triumph of devilry.

Different Ideas of Devil.

As in the original Mr. Herford's idea was that humor swathed a multitude of sins.

Mr. Konta and Mr. Larned, who adapted for Mr. Fiske, devised a polite, excessively cultivated devil who had a true sense of humor, but who, above everything else, was cynical and sharp as the edge of a razor.

READS "BRYCE" OR GOES TO JAIL

Judge Sentences Prisoner to Peruse the "American Commonwealth" Before the Summer's End.

Charles Hunschi told Municipal Judge Going he "almost" had graduated from grammar school in answer to the judge's question as to how high he had gone in school.

"I am going to test your schooling," said the judge. "I want you to read 'Bryce's American Commonwealth' through by Sept. 1 and then tell me a synopsis of the book. If you are unable to do so you go to jail."

Hunschi, who is 21 years old, was arrested yesterday on a charge of disorderly conduct.

BRIDE'S TEETH DIVORCE ISSUE.

Husband Believes Young Woman's Mother Should See That They Are in Good Condition.

Mother should have her daughter's teeth fixed before giving her in marriage, Bernhard Reinauer believes, according to Gertrude Reinauer, who filed an answer yesterday to the suit for divorce begun by him.

When Mr. Reinauer asked for money to pay a dentist, she says, her husband stated his opinion regarding the mother's duty.

Finally, he avers, he proposed that she choose between accompanying him on a pleasure trip or take the money and pay the dentist. He paid the dentist.

SOCIETY WOMEN EVADE CUSTOMS; FINED $70,000.

Officials of Treasury Catch Mrs Jack Gardner and Mrs. Emily Crane Chadbourne.

LATTER IS CHICAGO GIRL.

Principal Must Pay $80,000 More, and Department of Justice May Take Case.

The United States authorities in Chicago, Boston, and Washington for the last eight weeks have been investigating the most remarkable attempt to "beat" the customs laws ever brought to their attention. The audacity of the scheme and the standing of the participants breaks all records.

Mrs. Emily Rockwell Crane Chadbourne, who is now living on the north shore, daughter of Richard T. Crane, president of the Crane Manufacturing company, and Mrs. "Jack" Gardner of Boston are the unlucky persons involved. Mrs. Chadbourne brought into this country as her household goods, under a false declaration, nearly $100,000 worth of articles of virtu belonging to Mrs. Gardner, on which she placed a valuation of $8,000.

RESULTS UP TO DATE.

The result to date has been:

First—The goods have been seized by United States Collector Ames and are now confiscated by the government.

Second—An agent acting for Mrs. Chadbourne or Mrs. Gardner paid the government $70,000 in fines and penalties, and Mrs. Gardner will have to pay $80,000 additional if she wishes to secure possession of the property.

Third—The case in all probability will be placed in the hands of the prosecuting authorities, and it is not unlikely that both women will have to face indictments at the hands of the next federal grand jury that meets in Chicago.

Mrs. Chadbourne was married to Thomas L. Chadbourne in 1896 and was divorced in 1905. Mr. Chadbourne shortly afterwards wedding the divorced wife of Dr. Wassell, the dentist. After their marriage Mr. and Mrs. Chadbourne spent much time in European continued after the separation. It was while in the east and in Europe that Mrs. Chadbourne formed the friendship with Mrs. Gardner that has resulted so disastrously.

ALL KNOW MRS. GARDNER.

There are few persons in this country who read the newspapers who haven't heard at one time or another of Mrs. "Jack" Gardner, the eccentric Boston widow, and her famous Venetian palace, brought to this country, stone by stone, pilaster by pilaster, 3,000 miles from Italy. This palace, erected at great cost in Back Bay Fens, and known as Fenway court, is filled with rare paintings and statuary and other works of art that Mrs. Gardner collected in various parts of Europe, but chiefly in Italy. Perhaps more than half of Mrs. Gardner's fortune of $5,000,000 has gone into this beautiful building and its contents, which have been so often described.

For years Mrs. Gardner has tried to evade the payment of duties on the art treasures that she has brought to this country on the plea that her home was a public museum, works of art for exhibition purposes being admitted free.

BONDED TO OBEY LAW.

Some years ago she was permitted by the government to bring in a large quantity of things on this assumption, first, however, putting up a bond of $200,000 to pay duties if she should not comply with the law.

Although she claimed that her beautiful home was a museum, open to the public, the authorities soon found out that it was not the easiest thing in the world for the public to gain admission to her home. She put on a charge of $2 or $3 for admission tickets and then had open days only once or twice a month. In addition to this she was exclusive in her idea as to what constituted the "general public," and many a person who would like to have feasted his or her eyes upon the art treasures that she had collected, even though willing to pay the $2 or $3 charged for admission, was denied entrance to the Venetian palace.

SHAW GETS AFTER BOND.

When Leslie M. Shaw, who then was secretary of the treasury, heard of this he descended on the $200,000 which she had deposited and started proceedings to forfeit it. He asked Attorney General Knox whether Mrs. Gardner's display constituted a public exhibition, and Mr. Knox decided that it was not in the sense that the law contemplated.

Mr. Shaw then gave Mrs. Gardner the choice of throwing open her house to enable the public to view the art treasures without restrictions that were unreasonable or paying $200,000 duty, and she chose the latter alternative.

Since this row with the treasury department Mrs. Gardner has purchased liberally in the art markets of Europe. She has kept up a constant fight to secure free admission for her purchases, but has failed.

GOODS STORED IN PARIS.

Some time ago the government learned that she had stored in Paris nearly a quarter of a million dollars' worth of tapestries, marbles, oil paintings, armor, and other game from various European collections. The tapestries in question were registered and are just as well known among art collectors and connoisseurs as paintings of Titian, Raphael, and Velasquez.

About two months ago one of the treasury secret agents in Paris learned that a large shipment of Mrs. Gardner's goods had been made from Paris to London. In the English capital the secret service agent lost track of the goods for a little while.

MRS. CHADBOURNE'S FAME.

Last month Mrs. Chadbourne came back to America. When she landed in New York she had several large cases which were labeled "Household Goods," and which were shipped in bond to Chicago. She signed a sworn declaration as follows:

I, ——, do solemnly and truly declare that I am the owner of the merchandise described in the annexed entry or invoice; that the entry now delivered by me to the clerk of the board contains a just and true account of all the goods, wares, and merchandise imported by me.

I further solemnly and truly declare that I have not in the said entry or invoice concealed or suppressed anything whereby the United States may be defrauded of any part of the duty due on said goods, wares, and merchandise, and if at any time hereafter I discover an error in the said invoice I will immediately make the same known to the collector of this district.

Attached to this declaration was a statement that the goods were household goods, had been in use for less than one year abroad, were her personal property, and as such under the law were entitled to admission without duty.

TIP COMES FROM ABROAD.

Before Mrs. Chadbourne's declaration was accepted a further hint came from abroad that it might be well to keep a close lookout for Mrs. Jack Gardner's stuff. Whether this was a tip that started the customs officials in action or not is not known, but when the packing cases were opened, instead of $8,000 worth of pots and pans, bedsteads, chairs, and other things, $80,000 worth of tapestries, marbles, oil paintings, armor, porcelains, and other things of like ilk were exposed to view.

Just exactly what explanation was made by Mrs. Chadbourne at the start of the investigation is not known, but the case was so big that Charles P. Montgomery, chief of the customs department of the United States treasury, was put on the case. He came to Chicago and interviewed Mrs. Chadbourne and her relatives. He went to Boston and interviewed Mrs. Gardner.

ADMISSIONS ARE FORCED.

At first there were denials and protestations, but when he confronted them with the fact that one of the tapestries concealed in a packing case and valued at $30,000 was a certain registered piece of work the ownership of which was well known to exist in Mrs. Gardner, she having purchased it on a certain day from a certain dealer in Europe, all explanations and all subterfuge fell to the ground. Anyway, it was hard to maintain that a $30,000 tapestry gem was a household article.

Then heroic efforts were made to settle the case without publicity and as cheaply as possible. The government authorities, however, were incensed at the attempted fraud, and when the appraisers fixed a value of $80,000 on the "$8,000 worth of household goods," they immediately assessed the legitimate duties (which amounted to $20,000) and then clapped on a 50 per cent penalty on the gross value of the goods.

PAY A $70,000 PENALTY.

This made a nice little sum of $70,000 which somebody had to put up as the first step out of the woods. It took some days to get this money, but finally a check for the amount was handed to the customs authorities.

The goods were thereupon declared confiscated to the government, and if Mrs. Gardner wishes to secure their return she must pay the government $80,000—their real value—for them, otherwise, they will be sold at auction.

When this step is taken the commercial honor of the government will be satisfied, but the department of justice is all probability, unless present plans are changed, will get into action.

WHAT THE LAW SAYS.

The law governing the case is so plain that Mrs. Gardner, at all events, who has had considerable experience with the customs officials, must be aware of all its provisions.

Section 2 of the customs administrative act says in part:

All invoices of imported merchandise shall be made out in the currency of the country from whence the importations are made, and shall contain a correct description of such merchandise and, signed by the person owning and shipping the same.

Section 3, or as much of it as seems applicable to this case, states:

All such invoices shall at or before the shipment of the merchandise be produced to the consul or commercial agent of the United States in the consular district in which the merchandise was purchased, and shall have indorsed thereon a declaration signed by the purchaser or agent setting forth that the invoice is true, that it contains a full and true statement of the time when and the place where and the person from whom purchased and the actual cost thereof and all charges thereon.

Section 4, which is perhaps the one most familiar to persons who are bringing in imported goods into this country, reads as follows:

Except in case of personal effects accompanying the passenger, no importation of any merchandise exceeding $100 in dutiable value shall be admitted to entry without the production of a duly certified invoice, as required by law, or an affidavit made by the owner, importer, or consignee, before the collector, or his deputy, showing why it is impracticable to produce such invoice, and no entry shall be made in the absence of a certified invoice upon affidavit as aforesaid, unless such affidavit be accompanied by a statement in the form of an invoice or otherwise, showing the actual cost of such merchandise, if purchased, or, if obtained otherwise than by purchase, the actual market value or wholesale price thereof at the time of exportation to the United States in the principal markets of the country from which the same has been imported.

Then follows the forms of the declarations to be made by owners, agents, or consignees of such imported goods, which begin:

I . . . do solemnly and truly declare that I am the owner of the merchandise described in the annexed entry and invoice, that the entry now delivered by me to the collector of . . . contains a just and true account of all the goods, wares and merchandise imported by me. I further solemnly and truly declare that I have not in the said entry or invoice concealed or suppressed anything whereby the United States may be defrauded in any part of the duty due on the said goods, wares and merchandise . . . and if at any time hereafter I discover any error in the said invoice I will immediately make the same known to the collector of this district.

PRISON PENALTY PROVIDED.

Section 6 provides the following penalty for any person who shall knowingly make any false statement, as follows:

Any person who shall knowingly make any false statement in the declarations provided for in the preceding section, or shall aid or procure the making of any such false statement as to any matter material thereto, shall on conviction thereof be

Mrs. "Jack" Gardner of Boston Involved in Huge Smuggling Plot.

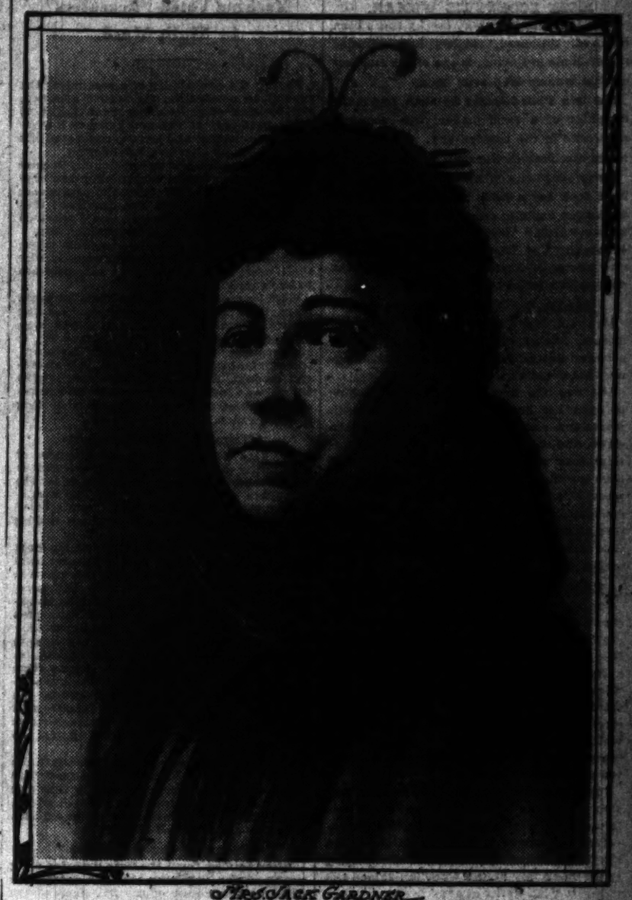

MRS. JACK GARDNER

punishable by a fine not exceeding $5,000, or by imprisonment at hard labor not more than two years, or both, in the discretion of the court; provided, that nothing in this section shall be construed to relieve imported merchandise from forfeiture by reason of such false statement or for any cause elsewhere provided by law.

WARDING OFF BIG STICK.

For the last three weeks friends of Mrs. Chadbourne and Mrs. Gardner have been moving heaven and earth to ward off the government's big stick. They have been willing enough to settle financially, but they have been pleading and praying that no criminal prosecution follow. Whether their efforts will prove successful is a matter of doubt.

MOST ECCENTRIC WOMAN.

Mrs. Jack Gardner, who has by turns been admired, criticised, reviled, and ridiculed at her home in Boston, is one of the most eccentric women who ever lived.

She is a Philadelphian by birth, and is the daughter of a candymaker, who acquired a fortune in the eastern city. Her maiden name was Isabelle Stewart.

Forty years ago, when her millionaire husband took her a bride to Beacon street, her audacious exploits startled the staid people of the "Hub." Her graciousness and tact eventually won her a position in the exclusive circles of Boston, from which even her eccentricity failed to displace her.

HAIR OF REDDISH GRAY.

Mrs. Gardner is 60 years old or thereabouts. She has reddish gray hair, pale eyes, a heavy Scotch face, and a thin, fragile figure that doesn't match the face.

She was the first social leader in Boston to open her house to the artists, literatti, musicians, and stage people of the eastern cities, and she had stars appear at her entertainments when the money of others had been insufficient to tempt them. At the time when Mrs. Gardner decided to abandon the conventionalities of Boston town for her own sweet will, society stood aghast at the innovation, but finally fell into line submissively, as it had done before.

FATHER LEFT HER MILLIONS.

Shortly after her father, the candy merchant of New York, died, leaving her an independent fortune of several millions, Miss Bell Stuart married John Lowell Gardner, a Boston financier, representing one of the oldest families of that exclusive city. The Gardners had a beautiful home in Beacon street, and a magnificent estate in Brookline, which the widow still owns, her husband having made her his sole heir upon his death ten years ago.

John Lowell Gardner died in 1898, and two years later Mrs. Gardner, who had been left a fortune of more than $5,000,000, conceived the unique idea, more startling than anything she had done before, of transporting to the Back Bay Fens a Venetian palace and filling it with works of art.

BUYS OLD ITALIAN HOME.

In Venice she found such an edifice, the Palazzo Barboro, and an impoverished Italian nobleman was not averse to parting with the home of his ancestors for a sum that would enable him to live in luxury in Paris for the remainder of his days. The palazzo and its furnishings from the roof down were dismantled and each separate piece was packed for shipment to Boston.

There in the Fens, old world artisans put every stone and every pilaster back into place. All around it gardens were laid out after the Italian fashion and in the palace Mrs. Gardner hung the masterpieces she had been collecting all over the world, paintings by Raphael, Rembrandt, Titian, Velasquez, Rubens, Botticelli, Michael Angelo, Donatello, while a still larger collection of the paintings of a more modern school also graced the walls.

To this famous gallery she added statues, bronzes, rare tapestry, priceless manuscripts, rich armor, and a whole catalogue of rare antiquities which mark the discriminating and wealthy collector.

HIDDEN BY PLAIN WALLS.

The building is 150 feet long and 100 feet wide, surrounded by a plain looking high brick wall. Its exterior is not altogether pleasing to many eyes, but the inside is rich and unexampled in America. When once within the outer wall a feeling of awe and admiration comes over the visitor. On the walls of the vestibule are bas reliefs made centuries ago. One is of St. George and the dragon. The other is the figure of a giant pouring water on a burning castle.

From the vestibule one passes to the rectangular courtyard filled with palms, plants, statuary, and fountains. Over all is a glass roof. The main corridor, with its chiseled lions and columns of marbles from the finest quarries of Italy, bas reliefs of the Virgin, dolphins, and mosaic flooring, is one of the great features of the magnificent building.

The music room, two stories high, is the largest room of its kind in this country in any private house.

On the second floor is the Chinese room, which is an oriental treasure house. In the red room are a number of famous paintings. The Dutch room contains some of the masterpieces of Van Dyke and Van der Meer.

The living rooms of Mrs. Gardner are in the upper part of the palace.

UNUSUALLY POPULAR.

But Mrs. Gardner personally is popular and pleases the eye. Although her stature is less than that of the average woman, her figure is good, her form having been carefully molded by nature and preserved by art. There are fine curves in her arms, which she knows how to display to advantage. These come from her physical exercise and explain in part her interest in athletics, which is only second to her passion for art.

Although much of the public interest in Mrs. Gardner has been due to her dilettantism, the courting of art, music, and literature, the fating of Bohemia, she has earned a place in Boston's exclusive circles also in consequence of her philanthropic work. The splendid art treasures of Fenway court often of late years have been thrown open to the public for a price and the proceeds have gone for worthy philanthropic enterprises. Many a struggling student has been aided by her generous gifts, because she has chosen to play the goddess of fortune in their lives. Although she has worshiped at the shrine of many fads, her devotion has not been of the empty handed sort.

GRASPS LIVE WIRE; MAY DIE.

Left Forearm of Frank Grast Is Burned Almost Off by Electric Current Before Policeman Rescues Him.

Frank Grast, 16 years old, grasped a live wire which was hanging from an electric light pole at St. Louis and Potomac avenues, last night and was burned severely.

His screams attracted Policeman Charles Buchels, who, after wrapping his handkerchief around his hand, released the young man.

Grast's left forearm was almost burned off. His right hand was burned also in his efforts to release himself. His chances of recovery are slight. He lives at 201 Pierce street.

LAW ON RECOUNTS PROVES A PUZZLE.

Election Commissioners, Facing Contest, Perplexed by New Statute.

DIFFER AS TO EXPENSES.

Complaint Made That Well Oiled Machine Voted "Repeaters" in Ninth Ward.

Facing the probability of a recount on the republican nomination for state's attorney, the election commissioners have begun to study that part of the new primary law relating to contests, and have encountered bits of phraseology that are bewildering.

As no court has had an opportunity to pass on the law, no official construction has been placed on many of its terms and provisions; and the commissioners are convinced that there are no two judges who would construe the section upon contests in the same way.

To them it seems there are no exact stipulations as to who shall make the recount, who shall bear the expense, or what costs are to be figured in the expense.

With no withdrawal of Mr. Healy's friends from their attitude of certainty that the state's attorney intends to pave the way by wholesale prosecutions of violators of the primary law, the general election laws, and the criminal code, for a fight to obtain an official recount, Frank Ayers, attorney for the board, was instructed to prepare an opinion on the duties of the commissioners in such a contingency.

O'Connell Also to Fight.

Members of the board and friends of Mr. Healy and John T. O'Connell, who so far is reported defeated by 231 votes for the Appellate court clerkship, and who also is contemplating a finish fight, have studied the puzzle for several days without finding light.

In each of these instances the petition must be filed before County Judge Rinaker, and it will be remembered that the decisions will come if the questions are put to the issue, but the commissioners are anxious to obtain, before that point is reached, some idea of the position in which they will be placed.

The same is true of the possible contestants to whom the question of the expense of a recount is of vital importance, largely from the standpoint of expense, since various estimates have placed the cost of opening the ballots anywhere from $5,000 to $15,000—with the reminder that the rule of past contests has been to increase the plurality against the petitioner.

Attorney Ayers has not yet gone into the matter thoroughly, although he already has expressed the opinion unofficially that two contests such as those of Mr. Healy and Mr. O'Connell could be united so that the expense would be about halved for each.

"Security for All Costs."

After setting forth the time limit for filing petitions and requiring that the defendants shall be summoned within five days of the filing, and that the hearing shall have preference over all other cases within three days after the service of process, the primary law says:

"The petitioner shall give security for all costs."

"This sentence raises the first two issues—whether "security" means simply a bond or a guaranty that the petitioner will pay the bill, and the other of what the costs may consist.

First of all, the expenses incurred by a recount will be those of the accountants who do the clerical work, but there remain the question of materials, salaries of the commissioners, or whatever officials conduct the count; pay of their clerks, who, while they are on salaries, are taken away from their regular duties, and the rent of the space occupied by the recount machinery.

That phase of the subject touches on the third issue—whether the county clerk, the election commissioners, or even a third individual or body should not be named to perform the task. Commissioner Judge holds that the board is not bound by the law to undertake its management.

On this point the law reads:

"If the grounds alleged are sufficient in law the court shall proceed in a summary manner and may hear evidence, examine the returns, recount the ballots, and make such orders and enter such judgment as justice may require."

"That plainly says 'the court' shall handle the recount," said Mr. Judge, "and we want to know if it is probable that the task will come into our hands."

Charges of "Repeaters."

Among the latest complaints are some asserting that a well oiled machine in the Ninth ward keeps track of all the voters who have died or left the ward since the last registration, and has their names voted by "repeaters," who are paid 50 cents for each time they enter the polls. Another is that many republicans failed to vote on the state's attorneyship, and that the blank was filled with Wayman's name by the judges or else it was counted for him and the space was left vacant.

It is said that the first installment of 4,000 cards for the index of voters who signed democratic nominating petitions and then voted in the republican primaries shows that large numbers of Thirteenth ward residents will be charged with that offense.

MOVING PICTURE MAN BURNED IN '5 CENT SHOW' EXPLOSION.

Audience in Panic and Manager of a Small Theater with Difficulty Rescues Operator of Machine.

Mathias Busch, an operator for a moving picture machine, was burned seriously last night by the explosion of a gas tank in the 5 cent theater at 681 West Madison street. Eugene Greene, the manager, also was burned severely about the head and arms in rescuing Busch, who was taken to the county hospital.

The theater was filled at the time of the explosion and in the wild scramble to get out a number of persons were badly bruised.

The machine is located in a small gallery over the entrance to the place, and the performance was half over when the explosion occurred. When Manager Greene succeeded in climbing to the gallery he found it a mass of flames and Busch lying unconscious on the floor.

'DROWNING VICTIM' RUNS AWAY

Policeman Takes Body from Lake, but When He Returns with Patrol It Is Gone.

Police were called last night to remove the body of a dead man which had been taken from the lake at Fifty-seventh street, but when they arrived at the Fifty-seventh street pier the man supposed to have been drowned had run away.

Sergeant Michael Golden saw the unconscious form of Otto S. Kleuchler, 420 Otto street, in the water, about fifteen feet from the shore. He dragged him to the pier, where after an examination he thought the man was dead, and ran to the nearest telephone to summon aid.

When the patrol wagon arrived nothing could be seen of the man, but after a search he was found hiding behind some bushes. He was taken to the Hyde Park station, where he told the police he had jumped into the water because he was despondent from lack of work.

Brother of Missing Man Comes.

L. P. Pittman, brother of John L. Pittman, 1273 North Clark street, who disappeared a week ago, arrived in Chicago yesterday from Pittsburg and conferred with Capt. Kane of the Sheffield avenue police station. He was unable to throw any light on the case.

FINAL OFFICIAL FIGURES ON THE PRIMARY ELECTION.

STATE TOTALS—REPUBLICAN.

UNITED STATES SENATOR.

	Hopkins.	Mason.	Foss.	Webster.
Cook county	43,874	69,870	89,263	5,117
Other counties	124,518	50,944	84,573	5,654
Totals	167,392	120,810	93,836	10,771
Plurality	47,582			

LIEUTENANT GOVERNOR.

	Oglesby.	Shumway.	Knight.	Drew.
Cook county	67,613	40,744	70,117	6,872
Other counties	94,669	100,005	13,307	12,557
Totals	162,282	140,749	83,424	19,429
Plurality	21,533			

SECRETARY OF STATE.

	Stevenson.	Rinaker.	Brown.	McCann.	Lynch.
Cook county	73,183	20,859	20,167	4,661	6,023
Other counties	118,981	94,000	24,650	12,085	10,808
Totals	192,164	114,859	44,817	16,746	16,831
Plurality	77,305				

STATE AUDITOR.

	McCullough.	Templeton.
Cook county	20,450	24,060
Other counties	133,647	69,721
Totals	154,097	103,781
Majority	50,316	

CLERK SUPREME COURT.

	Mamer.	Davis.	Davies.	Hoffman.
Cook county	18,903	9,827	20,509	12,018
Other counties	84,287	18,500	22,500	35,899
Totals	82,602	28,427	42,859	48,917
Plurality	53,675			

COOK COUNTY—REPUBLICAN.

UNITED STATES SENATOR.

Wards.	Hopkins.	Mason.	Foss.	Webster.
First	1,513	419	837	49
Second	1,443	1,437	1,009	121
Third	1,329	2,471	1,572	208
Fourth	650	1,269	455	49
Fifth	799	1,005	395	149
Sixth	1,374	1,511	2,525	176
Seventh	1,748	2,346	4,012	287
Eighth	650	920	473	100
Ninth	1,419	2,884	1,187	83
Tenth	1,017	2,117	1,120	98
Eleventh	1,973	4,005	443	93
Twelfth	1,369	2,748	1,241	174
Thirteenth	1,450	1,700	1,161	142
Fourteenth	674	1,289	846	70
Fifteenth	1,016	874	1,071	101
Sixteenth	1,016	2,325	854	73
Seventeenth	672	2,526	892	40
Eighteenth	654	2,533	927	40
Nineteenth	481	906	1,005	30
Twentieth	1,674	1,478	1,731	120
Twenty-first	807	2,460	1,210	58
Twenty-second	849	2,258	450	71
Twenty-third	523	2,800	1,029	60
Twenty-fourth	498	2,459	1,453	100
Twenty-fifth	908	1,678	2,544	180
Twenty-sixth	346	2,306	1,241	83
Twenty-seventh	895	1,873	2,008	206
Twenty-eighth	1,620	1,150	1,502	136
Twenty-ninth	877	2,654	403	140
Thirtieth	961	2,900	621	124
Thirty-first	1,271	1,727	1,616	244
Thirty-second	1,849	1,914	2,174	242
Thirty-third	1,318	1,910	739	195
Thirty-fourth	1,726	1,344	1,022	169
Thirty-fifth	1,256	945	1,828	95
Ward totals	35,120	53,943	44,885	4,201
Country towns	4,754	4,321	7,460	736
Grand total	42,874	39,263	52,375	5,117
Plurality			9,501	

LIEUTENANT GOVERNOR.

Wards	Oglesby.	Shumway.	Knight.	Drew.	Smith.
First	1,455	82	1,103	53	354
Second	1,149	297	585	200	1,512
Third	1,045	464	810	245	1,427
Fourth	2,514	129	1,118	93	1,101
Fifth	561	250	217	153	1,007
Sixth	2,204	698	1,551	273	1,713
Seventh	2,878	840	1,570	305	2,173
Eighth	707	136	305	206	880
Ninth	945	97	109	83	941
Tenth	147	71	80	53	956
Eleventh	625	1170	151	106	1,125
Twelfth	704	225	139	139	1,265
Thirteenth	1,826	409	674	267	1,709
Fourteenth	1,045	241	348	193	1,042
Fifteenth	786	192	283	127	1,385
Sixteenth	404	118	220	82	1,025
Seventeenth	463	116	308	86	880
Eighteenth	393	191	143	60	794
Nineteenth	327	107	116	90	884
Twentieth	1,227	462	716	210	1,200
Twenty-first	757	251	387	58	1,200
Twenty-second	290	125	82	64	921
Twenty-third	148	220	208	78	974
Twenty-fourth	680	185	280	118	1,000
Twenty-fifth	2,685	761	1,276	344	3,013
Twenty-sixth	1,522	284	400	161	1,402
Twenty-seventh	1,382	352	600	264	1,800
Twenty-eighth	1,247	294	541	247	2,116
Twenty-ninth	673	253	218	110	897
Thirtieth	948	207	287	142	1,200
Thirty-first	1,748	221	518	263	1,253
Thirty-second	2,063	533	918	261	1,890
Thirty-third	1,871	288	606	271	1,170
Thirty-fourth	1,044	237	426	223	1,740
Thirty-fifth	1,124	283	408	146	1,534
Ward totals	35,978	10,780	14,805	5,884	46,906
Country towns	4,671	1,721	2,222	726	5,610
Grand total	40,649	11,980	17,817	6,273	51,515
Plurality					10,866

REPUBLICAN CLERK SUPREME COURT.

Ward.	Mamer.	J. McCan Davis.	Edgar T. Davies.	Fisher.	Hoffman.
First	406	177	249	61	101
Second	1,788	282	660	170	960
Third	1,178	412	1,000	170	1,000
Fourth	774	99	93	50	157
Fifth	856	138	205	205	579
Sixth	2,228	449	2,800	299	2,612
Seventh	2,643	538	2,786	446	3,612
Eighth	583	118	325	146	903
Ninth	1,180	84	1,141	71	1,128
Tenth	1,012	27	61	61	1,168
Eleventh	1,297	104	178	102	978
Twelfth	1,196	186	863	208	975
Thirteenth	2,045	311	980	270	2,542
Fourteenth	1,068	208	863	164	1,342
Fifteenth	1,477	171	947	225	2,278
Sixteenth	493	106	189	133	1,270
Seventeenth	698	104	194	120	1,276
Eighteenth	1,020	80	1,122	99	1,110
Nineteenth	1,448	89	91	88	49
Twentieth	2,247	288	884	266	491
Twenty-first	1,083	204	1,107	152	1,247
Twenty-second	989	70	135	110	1,347
Twenty-third	958	117	301	95	1,379
Twenty-fourth	1,054	150	1,171	105	1,406
Twenty-fifth	2,236	507	2,252	641	1,221
Twenty-sixth	901	210	1,588	310	328
Twenty-seventh	2,040	201	1,910	428	1,977
Twenty-eighth	1,987	136	620	291	720
Twenty-ninth	600	139	227	162	894
Thirtieth	1,016	174	1,016	154	1,304
Thirty-first	1,300	288	1,180	260	722
Thirty-second	1,400	221	1,617	260	884
Thirty-third	1,720	279	729	264	1,528
Thirty-fourth	1,548	197	922	208	1,538
Thirty-fifth	1,618	212	752	220	501
Totals	48,490	7,617	28,984	8,094	15,506
Country towns	4,068	1,410	5,855	617	2,810
Gr. totals	48,365	8,027	30,309	9,201	18,018
Plurality	18,056				

Cadwallader 5,120
Kinney 5,583

BOARD OF REVIEW.

Roy O. West 69,643
T. J. Magner 43,042
Charles Burmister 42,506
West's plurality, 26,206.

BOARD OF ASSESSORS.

W. H. Weber 69,234
Adam Wolf 72,210

CLERK CIRCUIT COURT.

Joseph Bidwill Jr 69,841
J. J. Dwyer Jr. 51,064
Bidwill's majority, 26,787.

CLERK SUPERIOR COURT.

Charles W. Vail 70,260
Joseph Badenoch 42,855
Vail's majority, 17,405.

RECORDER.

Abel Davis 70,054
W. C. Lawson 34,462
Edward Sasinowski 40,270
Abel Davis' plurality, 45,584.

SANITARY DISTRICT TRUSTEES.

Clark 69,005
Faulkin 56,718
Hazard 50,386

PRESIDENT COUNTY BOARD.

William Busse 72,055
J. E. Scully 39,552
W. E. Rothermel 32,534
Busse's plurality, 71,055.

COUNTY COMMISSIONERS.

Schmidt 71,060
Umbach 46,026
Mack 46,009
Dengis 49,806
Chindblom 49,851
Ellas 33,786
Schrade 47,784
Hillstrom 44,305
Leland 34,075
Colburn 42,790

MUNICIPAL COURT JUDGES.

Baltier 72,848
Eberhardt 62,036
Goodnow 61,180
Uhlir 50,324
Wells 47,256
Torrison 45,980
Fake 42,597
Fry 41,404
Stewart 41,181

CONGRESS—REPUBLICAN.

FIRST DISTRICT.

M. R. Madden 12,088
F. H. Childs 1,811
G. A. Hyers 1,097
Madden's plurality 10,284

SECOND DISTRICT.

James R. Mann (no contest) 17,811

THIRD DISTRICT.

Wilson 8,896
Sadler 5,126
Reid 1,987
Stewart 1,070
Wilson's plurality 3,740

FOURTH DISTRICT.

C. S. Wharton 2,627
A. W. Bock 1,706
A. F. Jelinek 1,421
S. J. Napieralski 1,215
Wharton's plurality 906

FIFTH DISTRICT.

A. Michalek 2,917
W. W. Haupt 1,823
J. M. Sienkiewicz 901
Michalek's plurality 2,094

SIXTH DISTRICT.

Lorimer 12,990
Barnes 8,378
Lorimer's majority 4,612

SEVENTH DISTRICT.

Lundin 7,430
Smith 4,068
Bruggee 3,660
Wexler 3,447
Lundin's plurality 3,983

EIGHTH DISTRICT.

Kayoki 3,670
Van Keuren 1,176
Cosgrove 1,418
Kayoki's plurality 2,161

NINTH DISTRICT.

Boutell (no contest) 5,901

TENTH DISTRICT.

Foss 9,726
De Lang 1,473
Johnson 713
Foss' plurality 8,303

REPRESENTATIVES—REPUBLICAN.

FIRST DISTRICT.
(Two to be elected.)

Brady 3,663
Lace 3,333
Roberts 2,176
Gary 2,073
Scott 1,502

SECOND DISTRICT.
(Two to be elected.)

McNichols 3,930
Isabel 3,172
Mostel 1,540
Newcomb 1,040
Fegot 925

THIRD DISTRICT.
(Two to be elected.)

Sollitt 4,384
Lederer 3,617
McIntyre 1,608
De Priest 1,606
Boyd 1,547
Jones 1,313

FOURTH DISTRICT.

Kowalski 2,742
Lambert 1,907
Wachowski 732
Lapka 948
Kowalski's plurality 795

FIFTH DISTRICT.
(Two to be elected.)

ApMadoc 6,064
Hill 3,071
Hayman 2,227
Linden 2,460
Easterley 1,656

SIXTH DISTRICT.
(Two to be elected.)

Zipp 3,821
Wallace 3,266
Hagan 2,946
Stanger 2,693
Naramore 1,767

SEVENTH DISTRICT.
(Two to be elected.)

L. J. Pierson 8,689
W. H. McLean 3,577
F. B. Roos 3,490
J. B. Bielfeldt 2,463
W. A. Warman 1,767
Herman Welk 1,082
A. J. Bedard 997

NINTH DISTRICT.

D. E. Shanahan 3,247
J. J. Prusyna 683
P. H. Joyce Jr. 319
Shanahan's plurality 2,564

ELEVENTH DISTRICT.
(Two to be elected.)

Church 4,775
Fulton 3,506
Ringquist 3,746
Aldrich 1,491
Ketcham 1,469
Smith 1,240

THIRTEENTH DISTRICT.
(Two to be elected.)

Kleeman 4,080
Ton 3,221
Fitch 2,571
Lesch 2,388
Hanson 1,500
Humphrey 1,682

FIFTEENTH DISTRICT.

T. J. Curran (no contest) 2,585

SEVENTEENTH DISTRICT.

Smejkal 1,721
Herman 1,105
Smejkal's majority 616

NINETEENTH DISTRICT.
(Two to be elected.)

Schumacher 4,273
Kittleman 3,844
Moody 2,382
Leach 2,292
McDonough 2,250
Owen 1,663

TWENTY-FIRST DISTRICT.
(Two to be elected.)

Erickson 3,361
Troyer 2,401
Bickell 1,494
Slocum 1,071
Bartholomew 956

TWENTY-THIRD DISTRICT.
(Two to be elected.)

Richter 3,026
Beck 2,947
Schusterman 1,496
Austin 1,316

TWENTY-FIFTH DISTRICT.
(Two to be elected.)

Fieldstack 4,382
Rutzler 3,158
Webb 2,199
Larsen 2,121
Hutchinson 1,473

TWENTY-SEVENTH DISTRICT.
(Two to be elected.)

A. Glade 2,914
F. W. Van Keuren 534
Glade's majority 2,380

TWENTY-NINTH DISTRICT.
(Two to be elected.)

Hope 1,904
Nelson 1,500
Thomasson 772
Standidge 681

THIRTY-FIRST DISTRICT—TWO TO BE ELECTED.

Mills 5,750
Erby 5,251
Catlin 3,397
Lowenstein 1,858
Huxmann 1,314

BOARD OF EQUALIZATION.

Republican—Contests.

FIRST DISTRICT.

L. E. Herrick 7,248
W. R. Cowan 2,969
T. W. Brown 1,906
A. Hodges 1,071
Herrick's plurality 4,279

FIFTH DISTRICT.

John Sheridan 2,917
C. G. Foucek 1,971
H. C. Wagner 1,359
Sheridan's plurality 946

SIXTH DISTRICT.

Bennett 9,454
M. Gatsert 4,010
J. M. Quinn 5,337
Bennett's plurality 4,117

Democratic—Contests.

FIRST DISTRICT.

D. J. Considine 908
J. J. Johnson 19
M. J. Thanning 12
Considine's plurality 889

FOURTH DISTRICT.

D. F. Sullivan 2,017
J. J. Novak 1,007
J. B. McLoraine 819
P. F. Carney 809
J. J. Morley 459
James Daly 310
Sullivan's plurality 1,010

FIFTH DISTRICT.

E. J. Novak 2,237
James McNichols 817
M. E. Lorenz 710
Ed Prindiville 477
Harry Goldstine 370
Novak's plurality 1,420

SEVENTH DISTRICT.

McComb 11,819
Devoe 4,802
McComb's majority 6,717

SEVENTH DISTRICT.

Jensen 2,719
Rosenthal 2,195
Jensen's majority 524

EIGHTH DISTRICT.

Pustehan 1,495
McGrath 1,441
Connell 1,117
Walsh 903
Budshan's plurality 52

NINTH DISTRICT.

Tinlin 1,904
Nissler 1,733
Tinlin's majority 171

STATE TOTALS—DEMOCRATIC.

UNITED STATES SENATOR—DEMOCRAT.

	Stringer.	Blakely.
Cook	82,124	9,777
Other counties	91,220	18,695
Totals	198,844	28,372
Majority	56,072	

GOVERNOR—DEMOCRAT.

	Stevenson	Lewis.	McGeorty.	Gunther.	Parkinson.
Cook	10,043	29,122	10,478	7,545	2,296
Other counties	60,642	7,100	23,236	3,208	1,150
Totals	70,697	36,242	33,614	10,853	34,600
Plurality	45,178				

LIEUTENANT GOVERNOR—DEMOCRAT.

	Perry.	Cunneen.
Cook	26,401	17,161
Other counties	69,110	59,853
Totals	95,511	80,714
Majority	14,797	

CLERK SUPREME COURT.

	Quinlan.	Pickering.
Cook	24,318	17,774
Other counties	32,044	71,332
Totals	56,362	89,107
Majority		32,745

ATTORNEY GENERAL.

	Hall.	Goodwin.	Ritcher.	Garrison.
Cook	10,908	12,316	5,025	4,516
Other counties	46,580	26,226	16,962	18,669
Totals	59,188	38,542	25,514	23,754
Plurality	20,646			

COOK COUNTY—DEMOCRATIC.

BOARD OF REVIEW.

Henry Stuckart 26,829
H. E. L. Doggett 15,853
John C. Harding 15,853
Stuckart's plurality 10,976

CLERK APPELLATE COURT.

Henry F. Schuberth 16,878
Hugh J. Kearns 16,975
Stephen C. Sumner 7,913
Schuberth's plurality 1,900

CLERK SUPREME COURT.

John L. Pickering 17,774
James M. Quinlan 24,318
Quinlan's majority 6,544

COUNTY COMMISSIONERS.

Daley 25,614
Ebertshauser 22,410
Burns 21,052
Martin 18,806
McCaffrey 18,687
McAllister 14,065
Rostenkowski 13,917
Brady 13,479
Cruise 13,410
Paschen 13,089

SANITARY DISTRICT TRUSTEES.

Flanagan 25,866
Legner 22,643
Furman 16,428

CLERK SUPREME COURT.

James R. Buckley 29,424
Peter Crot 5,638
Peter Dienhart 5,593
Buckley's plurality 19,831

CLERK CIRCUIT COURT.

Andrew Baur 18,982
George Edmanson 8,307
George J. Thompson 14,300
Bauer's plurality 4,682

RECORDER.

Fred W. Brashvogel 16,681
Daniel B. Jeps 5,113
Charles L. Young 19,000
Young's plurality 2,969

BOARD OF ASSESSORS.

George McGurn 19,926
J. J. O'Rourke 16,858

MUNICIPAL COURT JUDGES.

McInerney 25,673
W. J. Gibbons 17,143
M. Sullivan 16,808
T. B. Lantry 15,843
Mahoney 15,664
Dooley 15,275
Jacob Hopkins 13,710
Cyril Jandus 10,106
Charles Schoesman 9,047

CONGRESS—DEMOCRATIC.

FIRST DISTRICT.

M. L. Mandable 4,780
M. Dembursky 678
Mandable's majority 4,052

SECOND DISTRICT.

J. T. Donahoe 2,271
J. C. Vaughan 1,437
Donahoe's majority 834

THIRD DISTRICT.

Crowley 1,989
St. Lawrence 1,646
O'Reilley 996
Bell 819
Drats 608
Crowley's plurality 293

FOURTH DISTRICT.

J. T. McDermott 4,342
G. F. Tuder 2,223
W. J. McGuire 720
McDermott's plurality 2,119

FIFTH DISTRICT.

A. J. Sabath 5,294
J. D. Comerford 1,762
J. McAndrews 713
E. F. Silha 523
Sabath's plurality 2,532

SIXTH DISTRICT.

F. G. Woods (no contest) 4,045

SEVENTH DISTRICT.

Buchanan 2,228
Rohm 1,572
Buchanan's majority 1,656

EIGHTH DISTRICT.

Gallagher 3,060
Czarnecki 1,217
Gleason 995
Gallagher's plurality 1,733

NINTH DISTRICT.

Stillwell (no contest) 3,314

TENTH DISTRICT.

Starr 2,255
O'Hara 1,055
Starr's majority 1,200

REPRESENTATIVES—DEM.

FIRST DISTRICT.

Griffin 3,283
Steven 305
Douglas 293
Griffin's plurality 2,980

SECOND DISTRICT.

McConnell 939
Ruske 437
Browne 298
McConnell's plurality 519

THIRD DISTRICT.

Walsh 964
Scanlon 677
Honan 434
Gorman 397
Ashton 354
Walsh's plurality 287

FOURTH DISTRICT.
(Two to be elected.)

Hilton 1,135
Murphy 926
Brady 844
Wall 795
O'Malley 626

FIFTH DISTRICT.

Naylor 542
McGilligott 518
Gilbert 516
Naylor's plurality 25

SIXTH DISTRICT.

Wilson 1,467
Briesky 466
Blakeley 457
Daley 456
Wilson's plurality, 998.

SEVENTH DISTRICT—COUNTRY TOWNS.

W. H. Lantz 660
T. A. Kolb 481
J. W. McCarthy 323
D. H. Mickey 61
Lantz' plurality, 179.

NINTH DISTRICT.
(Two to be elected.)

A. J. Cermak 2,976
E. J. Murphy 1,747
M. J. Donahue 1,250
C. E. Noack 709
T. J. Deady 668

ELEVENTH DISTRICT.
(Two to be elected.)

O'Toole 1,297
McKinley 1,151
Ryan 993
Sheridan 415

THIRTEENTH DISTRICT.

Poulton 2,153
Phillips 466
Kensington 339
Poulton's plurality, 1,687.

FIFTEENTH DISTRICT.
(Two to be elected.)

J. O. Hruby Jr. 1,256
E. J. Ferst 1,063
B. F. Collins 998
J. Kasperski 998
J. Gitlis 994

SEVENTEENTH DISTRICT.
(Two to be elected.)

Galligan ..

REPUBLICAN SHIP COMPLETES CREW.

Notification of Sherman, Vice Presidential Candidate, Finishes the Preliminaries.

GIVES HOPE TO NEGROES.

Nominee in Accepting Party Honor Tells Blacks They Shall Be Advanced.

Utica, N. Y., Aug. 18.—The last official ceremony attending the launching of the republican national ticket of 1908 was held here today when Representative James Schoolcraft Sherman was tendered and accepted the nomination for vice president.

In accepting he subscribed heartily to the declaration of principles adopted at the Chicago convention in June, to the every utterance of Secretary Taft in his Cincinnati speech, and to the policies of President Roosevelt. Mr. Sherman asserted that the approval of the Roosevelt administration was the real issue of the campaign.

Mr. Bryan's question, "Shall the people rule?" was declared to be no issue at all. "Surely the people shall rule," Mr. Sherman said; "surely they have ruled; surely they do rule. Shame on the candidate who insults the American people by suggestion or declaration that a majority of its electorate is venal."

Pleases with His Brevity.

Mr. Sherman's speech was brief, and he did not attempt to discuss in detail any of the questions touched upon by Secretary Taft, saying he could not hope to persuade any one not convinced by the presidential candidate's presentation of the platforms and the issues. He did enter into a brief discussion of the tariff, and his declaration, "I am a protectionist," brought spontaneous response from his hearers.

Senator Julius Burrows of Michigan, chairman of the notification committee, made the tender of the nomination. In his speech he, too, resented what he declared was a thinly veiled accusation by Mr. Bryan that a republican administration did not represent the rule of the people.

Secretary of State Root, speaking as a neighbor and lifelong friend of the candidate, eulogized Mr. Sherman, politics having no place in his brief but eloquent address.

President M. W. Stryker of Hamilton college, from which Mr. Sherman was graduated, also paid a personal tribute to the candidate, and there were addresses of welcome to the visiting committeemen and sightseers from Mayor Thomas Wheeler and Chairman Charles S. Symonds of the local reception committee.

Colleagues Give Loving Cup.

At the conclusion of the ceremonies Mr. Sherman was presented with a magnificent gold lined silver loving cup, a gift from his colleagues in the national house of representatives. A large number of congressmen were at today's exercises. The brief speech of presentation was made by Representative Sereno Payne of New York. Mr. Sherman also received a telegram of felicitation from Mr. Taft and the mayor of Utica received congratulatory messages from the mayor of Cincinnati.

Notified Under Ancient Elms.

The ceremonies of notification occupied a little less than two hours and were held in the shade of the old elm trees which surround the Sherman lawn on Upper Genesee street. An uncovered, flag draped platform had been erected in front of the quaint old residence, and on this the speakers and more distinguished guests were gathered. The day was well nigh ideal. A stirring breeze gave a suggestion of autumn in its sweep and at times its noisy play with the towering branches of the elms all but drowned the speakers' voices.

Holiday throngs filled the streets from early morning until late tonight, band concerts and an electrical illumination being the last features of the day's celebration.

National Chairman Frank H. Hitchcock occupied a front seat on the speakers' platform. William Kelly of Brooklyn, national president of the Letter Carriers' association, was also on the platform.

Candidate in Robust Health.

Mr. Sherman, who was ill for a time after the convention, appeared today to be in vigorous health. His voice today carried further than any of the others, and often he was interrupted with cheers. He will undertake a long campaign trip through the west in October.

Chairman Burrows was the first speaker at the ceremonies, and was followed in turn by Mr. Sherman, Mr. Symonds, Mayor Wheeler, Secretary Root, and President Stryker.

Text of Sherman's Speech.

"Senator Burrows and gentlemen of the notification committee: Your chairman, speaking for the committee, has notified me of my nomination by the republican national convention, held in Chicago in June, as the party's candidate for vice president," said Mr. Sherman in accepting the nomination. "As I chanced to be in Chicago in June, I had an inkling of the convention's action, which was confirmed by a warm hearted reception tendered me by my neighbors on the occasion of my home coming on July 2.

"This official notification, however, is welcome, and the nomination you tender me is accepted; accepted with a gratitude commensurate with the great honor conferred; accepted with a full appreciation of the obligations which accompany that honor, an honor greater because my name is linked with that of William H. Taft, whom I respect and esteem highly and who approaches the high office of president exceptionally well equipped to discharge the duties and bear the varied and weighty responsibilities of that exalted position. My acceptance could not be made with honor unless I were in full accord with the declaration of principles adopted.

"Not only am I in full and complete accord with my party's platform but I indorse every word of the statement made by Mr. Taft in his address of acceptance when notified of his nomination as the republican candidate for president.

Revision on Protective Plan.

"First let me say that I am a protectionist, because experience has demonstrated that the application of that principle has lifted us as a nation to a plane of prosperity above that occupied by any other people.

"I especially commend that plank of our platform which provides an early revision of tariff schedules. That pledge will be fulfilled in an adjustment based in every particular upon the broad principles of protection for all American interests, alike for labor, for capital, for producers and consumers. In this readjustment the principle of protection must and will govern; such duties must and will be imposed as will equalize the cost of production at home and abroad and insure a reasonable profit to all American interests.

"The republican idea of such a profit embraces not alone the manufacturer, not alone the capital invested, but all engaged in American production, the employer and employed, the artisan, the farmer, the miner, and those engaged in transportation and trade; broadly speaking, those engaged in every pursuit and calling which our tariff directly or indirectly affects.

Prosperous Under High Tariff.

"During a statutory application of this principle, prosperity has abided with us. Then a revenue tariff has been the law, adversity and want have been our portion.

"Experience, that effective teacher—effective save with the one man power now parading under the title of the democratic party—has taught the nation a valuable lesson, and the result of the coming November election will once more prove the American people to be apt scholars. What the laborer of the land, skilled and unskilled, desires is the opportunity at all times to exchange his brain and brawn for good pay in good money. A protective tariff and the gold standard, both now the existing achievements of the republican party, in spite of democratic opposition, give the laborer that opportunity.

"The republican party believes in the equality of all men before the law; believes in granting labor's every request that does not seek to accord rights to one man denied to another. Fair minded labor asks no more, no less, and approves the record of the republican party's acts.

"I have helped to make my party's record in the enactment of the eight hour law, the employers' liability act, the statutes to minimize the hazard of railroad employes, the child labor law for the District of Columbia, and other enactments designed especially to improve the conditions of labor. I cannot hope to better state my position on injunctions than by a specific indorsement of Mr. Taft's Cincinnati declaration on that subject. That indorsement I make.

Must Help Uplift Negro.

"As a nation our duty compels that by every constitutional and reasonable means the material and educational condition of the colored race be advanced. This we owe to ourselves as well as to them. As the result of a course of events that can never be reversed, they are a part of our civilization; their prosperity is our prosperity; their debasement would be our misfortune.

"The republican party, therefore, will offer every encouragement to the thrift, industry, and intelligence that will better their prospect of higher attainment.

"Our platform, as it should do, pledges adherence to the policies of President Roosevelt; promises to continue the work inaugurated during his administration, to insure to persons and property every proper safeguard, and all necessary strengthening of administrative methods will be provided to furnish efficient inspection and supervision, and prompt righting of every injustice, discrimination, and wrong.

Main Issue Roosevelt Policies.

"The overshadowing issue of the campaign really is: Shall the administration of President Roosevelt be approved; shall a party of demonstrated capacity in administrative affairs be continued in power, shall the reins of government be placed in experienced hands, or do the people prefer to trust their destinies to an aggregation of experimental malcontents and theorists, whose only claim to a history is a party name they pilfered?"

SOUTH IS FAVORABLE TO TAFT.

Candidate Hears Optimistic Reports Made by Leaders at Chicago Conference.

Hot Springs, Va., Aug. 18.—Through the visit here today of R. V. Oulahan, director of the literary bureau of the republican national committee, Mr. Taft was enabled to gain at first hand the results of the recent conference at Chicago, which marked the opening of the western branch of the committee headquarters.

Mr. Oulahan indicated that there was a real element of surprise in the optimism of southern members of the committee. This was based, he said, on information to the effect that Mr. Taft's personality was a decided and increasing element of the strength to the ticket in the south and an outspoken sentiment that the present and continued prosperity of that section depended on the perpetuation of present governmental policies.

The situation, particularly in several of the western states, Mr. Taft was told, is seemingly changing for the better from the republican viewpoint.

BRYAN PREPARES HIS SPEECHES

Democratic Candidate Puts Finishing Touches to Addresses to Be Delivered on Ten Days' Trip.

Lincoln, Neb., Aug. 18.—William J. Bryan, in anticipation of his ten days' trip, which begins Thursday night, devoted most of the day to work on the speeches which he is to deliver at Indianapolis, Topeka, and elsewhere.

The liquidation and surrender of the charter of the Enid (Okla.) national bank, and its reorganization under the state law which provides for guaranty of deposits, furnished an opportunity for the democratic candidate to criticise the republican leaders of congress for not enacting legislation making it possible for national banks in Oklahoma to operate under the state law.

Over $5,000 has been turned into the democratic national campaign fund by William J. Bryan's political paper as the proceeds of subscriptions sent in directly to it by individuals, clubs, and newspapers.

GOING SCORES ERRING WOMAN.

Advises Her Either to Lead Respectable Life, Leave Chicago, or Throw Herself in the Lake.

After imposing a fine of $25 on Miss Bertha Lazelle, who was found in the raided house of George and Agnes McDonald, 94 Adams street, early Tuesday morning, Judge Going advised her yesterday either to lead a respectable life hereafter or to choose between leaving Chicago or throwing herself in the lake.

Later in the day the judge asserted that he had nothing against women who are led astray, as a class.

"I have known of many," he said, "who have reformed and become respected women, and I don't want it understood that I am an enemy of them as a class."

He's Prosperous.

You look the same. Wear a diamond. Easy terms. Lofus Bros & Co., 24 S., 92 State street.

"SUNNY JIM SHINE" IN UTICA YESTERDAY.

MAKE PLANS FOR PARTY RULE

Republican County Convention to Prepare for Primary Puzzles.

HYDE PARK HAS FOUR IDEAS

Expected to Meet All the Perplexities of the New Law.

If the plans of the most astute of the republican leaders are carried out in the county convention today the party in these parts will be equipped with a self-adjustable, automatic organization which will meet all emergencies arising from future construction or interpretation of the primary law.

No matter in which direction the organization rolls it will find feet to alight upon. Ward caucuses were held by newly elected county committeemen yesterday and last night. They elected what they called "chairmen of the county central committee."

In the Seventh ward Isaac N. Powell was chosen for this job. In the Sixth John R. Thompson was elected. Both these caucuses were held at Vogelsang's restaurant. Nearly all the wards have held meetings within the last forty-eight hours.

Master the Primary Law.

As the result of the plans which have been carried into effect the party leaders have the primary law on the mat and yelling for help. No matter how the battle goes they will come out on top, which is regarded as being commendably discreet and statesmanlike.

To follow the mental evolutions of the party chiefs who have yielded to the first law of nature and have strengthened themselves to play both ends against the middle; is a trying task and mostly an unprofitable one, but it may be stated as a fact, easily understandable, that the county convention today will adopt a new party constitution.

It is a modest one, so far as can be determined by advance information. It merely seeks to have the duly elected committeemen turn over their privileges, so far as they may be turned over, to unofficial committeemen who have not been elected.

Hyde Park's Organization Plan.

The ideas which prevail in Hyde Park seem to be different from those which prevail in Lake View, but the fomer contemplate an organization about as follows:

1. A precinct organization, headed by a precinct captain, who shall be elected the last Tuesday in November by the precinct club.

2. A precinct organization, headed by the precinct committeeman who was elected by the voters on Aug. 8.

3. A ward executive committeeman, who shall be elected by the precinct captains selected by the precinct clubs.

4. A ward county chairman, who shall be elected by the precinct committeemen elected by the people.

Lake View Takes No. 3.

In many cases Nos. 1 and 2 will be one and the same man and in nearly every case No. 3 and No. 4 will be one and the same. The idea looking to this sort of an organization is so well developed in Hyde Park that the wards caucused in the afternoon and selected No. 4. It has not been accepted at all in Lake View, where the wards seem to have contented themselves with electing No. 3.

All of the old members of the county central committee can come under the head of No. 4 except Ernest J. Magerstadt in the Fourth ward, Roy O. West in the Seventh, Daniel A. Campbell in the Fourteenth, James Pease in the Twenty-fifth, Robert M. Simon in the Twenty-sixth, and Willard M. McEwen in the Twenty-seventh.

Inasmuch as they did not run for the county committee, as elected by the people, they cannot be classed under No. 4, but they have been chosen in the No. 3 classification. All the others can serve in both classes.

Airtight Organization.

If the Hyde Park idea prevails the organization will be air tight. The precinct committeemen elected by the people and the executive committeemen elected by the precinct committeemen undoubtedly will have power to perform all official and unofficial acts. The precinct presidents elected by the precinct organizations and the executive committeemen elected by them in most cases will be identical with the official parts of the organization and in cases where they are not identical, the unofficial but real authority will control the official committeeman.

The county convention will adopt the new constitution which a subcommittee headed by John J. Hanberg has drawn up. It will provide for the continuance of the present organization and precinct clubs and the duly elected committeemen will be asked to give it quasi-official standing by adopting it.

Unofficial Committeemen Real Works.

By doing so they will confer upon the unofficial executive committee the power to call precinct meetings and name the places in which they shall be held. These will be held on the last Tuesday in November, and at them will be chosen the precinct presidents, who in turn will elect the unofficial executive committeemen, who will be the real works.

If the Hyde Park idea be carried out and any question arises as to the legality of an act performed by the unofficial body there can be a swift change of front, a dropping out of the half dozen statesmen who were not duly elected, a filling in with the men chosen from the duly elected county committee and chosen by them, and, presto! an official body with practically the same membership.

It is presented as a beautiful solution for all the preplexities which lie in the new primary law, and one which its originators hope will find the favor it merits. It is calculated to put any legal restrictions on the blink and to make the new republican organization air tight and rustproof.

Gray Explains His Statement.

John H. Gray, republican candidate for the house of representatives in the Thirty-fifth senatorial district, has added an explanation to the statement he had made to the effect that he regarded the vote on the United States senator as merely advisory and the question as one to be settled in the legislature. In his explanation he says:

"I resent the inference that I will not regard the plurality vote given for Senator Hopkins in the state and in this district as instructions by the republican voters to the members of the legislature of that party. If elected as a representative from this district I shall certainly vote for the re-election of Senator Hopkins and believe that the large plurality he received over his competitors should be considered as decisive."

Representative John Flannigan of East St. Louis has replied to THE TRIBUNE'S inquiry by saying:

"I regard the primary vote as conclusive. Senator Hopkins has secured a large plurality vote and should be returned to the senate without opposition.

UPHAM ASKS BUSINESS MEN TO SWELL CAMPAIGN FUND.

Calls Attention to Fact That Corporations Cannot Be Solicited and Individuals Must Bear the Expense.

Fred W. Upham, assistant treasurer of the republican national committee, issued an appeal for funds yesterday calling attention to the fact that the law prohibits contributions from corporations, hence individuals must carry the financial burdens of the campaign.

His statement, in the form of a letter to various business men, follows:

"Both the New York and the Chicago headquarters of the republican national committee have been opened and the work of the campaign is well advanced. The election of Mr. Taft and Mr. Sherman is essential to the welfare of this country, and perfect organization is necessary to elect them. To secure a perfect organization the national committee must be liberally supplied with funds.

Corporation Gifts Are Barred.

"Congress recently enacted a statute making it unlawful to solicit money for political purposes from corporations. All the funds, therefore, for the campaign must be supplied by individuals. You are requested to bring this matter to the attention of your business associates and to ask each to send a check.

"Please be as liberal as possible, as it will take a large amount of money to pay the expenses of organization, the postage, printing, speakers' bureau, and various details that are absolutely necessary to success."

Congressmen Pick Headquarters.

Speaker Joseph G. Cannon, Congressman William B. McKinley of Illinois, and Congressman James Tawney of Minnesota, members of the republican congressional committee, met at the Union League club and decided to open national congressional headquarters in the Auditorium Annex, using rooms 208-216. Arrangements were made later for the occupancy of the rooms by John C. Eversman, secretary to Chairman McKinley.

Mr. McKinley, as chairman, and Mr. Tawney, as vice chairman and chairman of the speakers' bureau, will be at the Chicago headquarters. A branch for the distribution of literature will be maintained at Washington, and Congressman Laudenslager will have charge of branch headquarters in New York.

PLAN FOR DEMOCRAT MEETING.

Every Seat in Sid J. Euson's Theater Expected to Be Occupied by Committeemen.

Arrangements for the meeting of the democratic county committee at Sid J. Euson's theater, North Clark and Kinzie streets, at 10 o'clock this morning were completed so far as possible last evening.

The main thing settled on was that part of the constitution printed in THE TRIBUNE yesterday providing for a managing committee composed of two members from each ward, seven from the country towns, and ten at large. This is expected to go through without trouble. What subcommittees will have to be appointed are yet undetermined and will have to be fixed today. It is not thought this major provision will cause trouble.

One minor matter is likely, however, to cause no end of trouble. The theater is small and the committee is a large body. Spectators are expected to swell the crowd that will want to get in to more than 2,000. The problem of seating the committeemen alone was a perplexing one to the body making the arrangements. Every seat in the theater will be occupied by a committeeman.

CHAFIN NOTIFIED; JABS OLD PARTIES

Reins of "Water Wagon" Officially Turned Over Amid Great Enthusiasm.

TRIVIAL ISSUES SCORED.

Prohibition Managers Not Unwilling to Accept Contributions from Corporations.

The "water wagon" lumbered up to the entrance of Music hall in Michigan avenue last evening and the reins were officially placed in the hands of Eugene W. Chafin, who before the close of the present campaign promises to drive that vehicle at a higher speed than it ever before has attained.

Mr. Chafin was the last of the presidential candidates to be notified of his selection as the standard bearer of his party, but this delay does not indicate lack of enthusiasm on the part of his supporters. Last evening's surprise party was one of the most enthusiastic the Fine Arts building ever has seen. Every seat in the hall was taken and every point made by the candidate was the signal for uproarious cheering and the waving of hats and handkerchiefs.

Charges a Conspiracy.

Mr. Chafin pointed out that both of the big political parties were in a conspiracy to uphold the liquor interests, and made some remarks about the candidates of these parties. He also took a sly dig at the preachers, teachers, and reformers of the country, saying that unless they voted for the prohibition candidates it would indicate that their reform views were in theory only.

An indication of the spirited campaign to be waged by the party was seen in a new campaign song that was sung from the platform immediately after the speech of acceptance. The chorus of this song, which was hummed by the audience, is:

Down with the bosses,
The people shall rule;
Sing it in highways, in home, and at school.
Banish the traitor, the healer, the tool,
Down with the bosses,
The people shall rule.

The notification speech was made by Charles Scanlon, immediately after which Mr. Chafin replied with a statement of the issues involved in the campaign and the "lack of issues" of the other parties.

Candidate Chafin's Speech.

Mr. Chafin said, in part:

"We are now approaching the close of another fifty years in which two dominant political parties, republican and democratic, have allied themselves with the most gigantic crime that ever cursed the world and by their attitude make known to the American people that they do not propose to permit them to have a chance, even though the majority may favor it, to destroy the liquor traffic and add another amendment to the constitution, which would mark the highest achievement of civilization in the world's history.

"Twenty-seven presidential campaigns have been more or less fiercely fought to gain control of the government. Most of them have been battles over fictitious issues which had little or nothing to do with the administrations which followed. In not more than six instances would a line of American history have been changed if the defeated candidates had been elected instead of the successful one.

"The makers of the federal constitution provided wisely that once in four years the people should have an opportunity, through the election of a president and a house of representatives, to record the advance in morals and adopt new and necessary methods of government. If one or more political parties are to be kept in power twenty-five or fifty years, each succeeding administration, carrying out the policy of the past and refusing to enact into law the progress attained, then such party or parties have violated the spirit of the constitution and turned our democracy into despotism, making the political boss dictator.

Calls Other Issues Farcical.

"We are dangerously near that condition in the pending presidential campaign. The attempt made by the republican and democratic parties to create a fictitious issue is the most farcical in our history, in the face of the fact that during the last four years the question of the prohibition of the liquor traffic has attracted wider attention of the press and the people than all other public issues combined.

"For a long time there has been a disposition on the part of the leading politicians of these old parties to belittle and ignore the liquor problem. This has now reached an acute stage which amounts to a conspiracy on the part of the leaders of these parties to coin up the conscience of the people into liquor license revenue and offices."

Discuss Raising Funds.

The executive committee of the prohibition national committee held a short session at the Auditorium during the afternoon. It was called to order by Chairman Charles Reading Jones. It developed that in one thing at least the prohibitionists do not differ from the other party organizations. The main topic was how to raise money to carry on the campaign.

The prohibitionists have set the figure they want at $50,000. They have $26,000 on hand and figure that $76,000 will be enough. In one thing the prohibitionists are perfectly frank. They are willing to accept money from corporations as well as individuals.

$1,500.00 REWARD

The Employers' Association of Chicago being interested in the suppression of the assaults of men on account of their either belonging or not belonging to any organization, offers a

REWARD OF $500

for information resulting in the arrest and conviction of each of the three men reported to have assaulted Wiert B. Speyer, Sunday morning, August 16, 1908.

NICE RECEIPT FOR PARTY AID

Democrats Promise Fine Certificate Fit for Framing.

HURRY CALL FOR DOLLARS.

National Committee Invites Small Subscriptions to Fund.

"Give a dollar or more to the democratic campaign fund and get a handsome certificate you can hang up on the wall along with the parlor decorations," was the invitation sent out from the party's national headquarters yesterday. It was expressed in a circular letter signed by Chairman Mack of the national committee, and Chairman Wetmore of the finance committee, and sent to 4,300 daily and weekly newspapers professing the democratic faith with a request that it be published in their columns.

The certificate will be an ornate affair, although of necessity not an expensive one. It will contain pictures of Bryan and Kern, a representation of the American flag, and attest that Mr. ——— of ——— state has subscribed ——— dollars, which has been given "without any pledge in return except for honest government in the interest of the whole people."

It also states that the donor believes that "if the people of this country are to rule their own country, they must pay the expenses of electing their own public servants."

It all is attested duly with facsimiles of the signatures of Mr. Mack and Mr. Wetmore, and large enough in size to be framed. Everybody who contributes to the cause is to get one, stating his name and the amount of his contribution.

Party Needs the Money.

It is acknowledged on all hands the democratic campaign fund needs all the money it can get. At present its funds are scant and constantly being drawn from the state protected banks of Oklahoma, in which they are deposited.

The national committee's nest egg was $41,000, turned over to it by former Chairman Thomas F. Taggart. This was saved from the Denver convention. The citizens of the Colorado city subscribed $100,000 for the expenses of the convention, and the committee only spent $59,000 of it. The remainder was turned over to the new national committee.

In Chicago there also was a surplus after the republican national convention, but Fred W. Upham distributed this among the citizens who had subscribed.

In addition to the $41,000, Mr. Bryan's paper, The Commoner, has collected $1,800 for the campaign fund. Treasurer Haskell has raised nearly $3,500 in his state of Oklahoma, and in New York Chairman Mack has collected about $4,000. There have been minor receipts, but the total is less than $60,000.

"Big Tim" Looks Affluent.

Mr. Wetmore cordially welcomed "Big Tim," otherwise Senator Sullivan of New York, when he called at national headquarters during the morning. Mr. Sullivan looked like what he himself would call "ready money." What he had to say to the chairman of the finance committee has not been put in the publicity class.

He did, however, furnish the newspaper reporters who talked with him what—if true—certainly is real news. It was that in all its history Tammany never had cut a democratic ticket of any kind and it was too late for it to begin now.

"Tammany has always been regular," he asserted. "We cannot teach our people to split a ticket, for if we did they might turn around and come back at us some day. Tammany would support its bitterest enemy if he were the regular democratic nominee. That is why we live."

HISGEN DESERTED FOR BRYAN.

Independence League Central Body at Schenectady Adopts Resolutions Indorsing Nebraskan.

Schenectady, N. Y., Aug. 18.—At a meeting of the central body of the Independence league of Schenectady county the ticket of Hisgen and Graves was repudiated and a strong resolution indorsing Bryan and Kern adopted.

Annie Brennan's Sister Found.

Through a telegram from the police of Napa, Cal., Capt. O'Brien of the detective bureau learned last night that Annie Brennan, who was taken from a Grand Trunk train at Dearborn station to the county hospital Monday night, has a sister in that city. She was on her way from Ireland to Napa to visit her sister when stricken with paralysis. She is unable to speak, her name being obtained from her railway ticket.

Three stores: Chicago, Minneapolis, St. Paul
Money cheerfully refunded

YOU'LL be in luck to get any one of these Hart Schaffner & Marx suits we're clearing at $18; some silk lined; $45, $40, $35, $30, $28, $25 values. Best clothes bargains you'll see; now $18.

All good fabrics and colors; browns, grays, tans; blue and black serges and unfinished worsteds. Some very smart English walking frocks among them.

The trousers at $3.90 are Hart Schaffner & Marx goods; worth $5, $6, $7, $8.

MANHATTAN shirts, worth up to $3.50, now $1.50; up to $1.75, now $1.15.

Fine underwear at $1 that you'd think cheap at $2 and $2.50; you'd be right, too.

Fall Stetson hats are ready.

Home of Hart Schaffner & Marx clothes Stetson hats. Manhattan shirts.

Maurice L. Rothschild

Good clothes for men and boys; and nothing else.

Southwest cor. Jackson & State

KAMPFE BRO'S. Drug Mfrs.
THE RAZOR WITH A BLADE THAT LASTS
CUTS and SHAVES CLEAN
Star Safety Razor
ON SALE AT ALL CUTLERY STORES IN THE UNITED STATES AND CANADA.
Our guarantee, 27 years of experience and success.
KAMPFE BROS., Mfrs.
8-12 Reade St., New York

The Keeley Cure
Established 1880
Dwight Illinois
CHICAGO OFFICE: 908 Reaper Building
Tel. Central 2256 — 123 Monroe st.

Quality
Take Any Suit for $16.50

I said ANY and I *mean ALL.* I don't care *what I used* to ask—I'm going to *clear out* these lightweights.

My suits are always a season ahead. So you're safe in laying in 3 or 4 of them, even if you *do* put them away until *next* summer. I've *got* to have the *room* they are taking up, otherwise where in the world am I going to put all the *fall* suits and overcoats that are pouring in on me *now.* You have four days in which to pay me about a *third* as much as I have a *right* to get.

FOREMAN
Quality Clothes
92-94-96
Washington Street
Between Clark and Dearborn Sts.

CARSON PIRIE SCOTT & CO.
Furniture
Three Sterling Values

Library Tables

Library tables made of solid oak, finished in weathered, fumed or early English, with large, roomy drawer, top of table size 30x45, 3-inch square leg and shelf below—priced at $16.50

Library Rockers

Library rocker made of genuine oak, quarter-sawed, finished in weathered, fumed or early English, full upholstered spring seat, covered with genuine leather—$8.50

Writing Desks

Large, roomy writing desk, substantially made in Gothic pattern, finished in weathered, fumed or early English, 30 in. wide, 42 in. high, drawer for stationery, $15

Sixth Floor, North Room

The Lord Nelson Brand
Underberg Bitters
The Tonic Cordial in favor throughout Europe for over sixty years. Enjoyable as a cocktail and better for you.
Sold everywhere.
LUTTIES BROTHERS, U. S. Agents, New York.

FRANZ JOSEF
HUNGARY'S PROMINENT APERIENT WATER

MRS. HAINS CALLS CAPTAIN PERVERT.

Motive of Killing of Annis Believed to Lie in Charges Made in Suit.

LIKE GERMAN SCANDAL.

Army Officer Thought to Have Held Editor Responsible for Filing of Accusations.

Winthrop Highlands, Mass., Aug. 18.—[Special.]—The motive for the murder of William E. Annis at the Bay Side Yacht club last Saturday by Capt. Peter C. Hains Jr., U. S. A., aided by his brother, Thornton Jenkins Hains, is to be found in the filing of a suit brought by Mrs. Peter C. Hains against her husband. The papers were served upon Capt. Hains in New York a week ago Monday by a representative of the young woman's Boston lawyer.

In this suit Mrs. Hains alleges her husband is a morally degraded person and charges are made of the most sensational character. At the same time the complaint demands in her petition that the case itself be tried in open court.

Similar to Berlin Cases.

The allegations are along the lines of the exposures at the "round table" in Berlin where Count Eulenburg was charged with misconduct with other officers. The papers served upon Capt. Hains contain what is called a complete history of his misdoings.

While no names are mentioned, there are instances related which date back to the time Capt. Hains and his wife were on their honeymoon and while the captain was stationed at Fortress Monroe. It is alleged that Mrs. Hains caught her husband in the quarters of an officer whose residence was close to the one occupied by Hains. Mrs. Hains also charges her husband ill treated her in a manner most unnatural.

Will Fight for Children.

Mrs. Hains and her mother still are in New York and are not expected back in Winthrop Highlands for several days. Their intention is to get control of the three children of Capt. and Mrs. Hains, and it is expected that unless the children are given up voluntarily habeas corpus proceedings will be started at once in order that the children may be restored to the mother and brought to this city.

Information concerning the filing of this suit against Capt. Hains by his wife was secured tonight from Charles H. Libby, father of Mrs. Peter Hains, who read the complaint as dictated to her lawyers in this city by his daughter. It is believed that Capt. Hains and his brother concluded that Annis was behind the bringing of these accusations and that it was Annis who had suggested to Mrs. Hains that the only way she could clear herself was by demanding that the case be tried in open court.

Prepared to Testify.

Mrs. Hains dreads what she calls being "Evelyn Thawed."

"I am trying to make up my mind," she said, "to go through this case to the end without flinching. I know I may have to stand many things, but my name must be vindicated. It is not right that a misinformed man, wild with jealousy, should drag his wife's name in the dirt—the mother of his children.

"It seems too bad that an insane man—insane on some things at least—can make the charges my husband has made and not be punished.

"I do not feel that I am the wife of Capt. Hains. He extinguished all my love when he made those charges. Some women can love a man after they have been struck and abused, but I am not one of that kind. I have friends in the army, just as Capt. Hains has, but I fear I have more of the gossips against me. That is one of the greatest curses in the army—people who will gossip and put a wrong construction on the actions of a man or woman."

Challenged Annis to Duel.

It was said today that Capt. Hains three times challenged Annis to a duel to settle their differences, before he finally set about to kill him as he did. Hains is an expert revolver shot.

District Attorney Darrin of Queens county this afternoon definitely decided to ask for a special grand jury and an extraordinary term of the Supreme court to indict and try Capt. Hains and his brother for the murder of Annis. Twenty days must elapse between the filing of the order and the date of assembling the grand jury, so District Attorney Darrin does not expect the jury will get together before Sept. 14.

No intimation has yet been made of the nature of the defense. Weldon C. Percy, attorney for the Hains brothers, has made no statement concerning this point beyond the bare fact that he has in his possession the alleged written confession of Mrs. Hains. Mr. Percy said today that no other attorneys have yet been retained for the prisoners.

Inquest Held Tonight.

Coroner A. S. Ambler's inquest will be held in Flushing tomorrow night. The coroner today repeated his declaration that he would not go into the motives of the shooting but merely prove the bare facts relating to the easily answered question: "'How did William E. Annis meet his death?'" This means that the guarded statement of Dr. Harris A. Houghton that Annis told him things that would have important bearing on the case will not be brought out at this time nor will anything else which pertains to the history of the relations of the Hains brothers and Mr. and Mrs. Annis.

A second written statement made by Mr. Annis after the shooting was made public today. This was in answer to a question asked by Dr. Joseph Bloodgood whether Mr. Annis had anything to say before ether was administered for the operation. Mr. Annis dictated and signed this statement:

"Shot by Capt. P. C. Hains. I did not irritate him at the time. I have nothing to say."

After signing the statement he turned to one of the physicians and said:

"There was absolutely no reason for the shooting."

On the way to the hospital in the ambulance Mr. Annis told Dr. A. S. Jones in reply to a question that he was about three feet from Capt. Hains when the latter fired. Asked by Dr. Jones the cause of the shooting Mr. Annis was silent for a moment, then answered:

"He shot a man before."

AUTO SPEEDERS ARE FINED.

Dr. L. Blake Baldwin Admits He Exceeded the Limit While on His Way to a Hospital.

Dr. L. Blake Baldwin was fined $5 and the Coey Automobile Livery company $10 by Judge Cottrell for speeding their automobiles.

A. Wilcox, employed by the Coey Automobile Livery company was charged with driving too rapidly an automobile at Jackson street and Wabash avenue at 12:30 o'clock the morning of July 28. Dr. Baldwin explained that he was going to a hospital and that he knew he was exceeding the speed limit.

Arthur Johnson, said to be employed by N. R. Farwell, 1219 Clarendon avenue, and James McDonald, said to be employed by J. B. Carter, who lives at the Auditorium Annex hotel, were fined $10 and costs each by Judge Gemmill for speeding.

Woman Dies of Burns.

Mrs. Ida Solomon, 34 Waller street, died yesterday at the County hospital of burns suffered when she attempted to rid her house of vermin with gasoline and it exploded.

Pony Throws Girl, Breaking Her Arm.

Annabelle Day, 11 years old, daughter of Charles F. Day, a stockyards commission merchant, was thrown from her pony late yesterday and her right arm was broken. The pony shied at an automobile.

A SUMMER APPETIZER—A teaspoonful of Horsford's Acid Phosphate in a glass of water stimulates appetite and quenches thirst.

AUTOS PURSUE NEGRO THIEF

Exciting Man Hunt Follows Robber's Attack on Two Women.

POLICE SLOW TO RESPOND.

Marauder Escapes by Boarding Interurban Car for Glencoe.

All Highland Park, except the police department, is deeply stirred by a daring robbery committed yesterday by a man supposed to be a negro refugee from Springfield. The woods in the vicinity of the village were searched and an automobile party warned all the north shore villages to be on the lookout for the man.

Mrs. E. H. Purdy, who lives at 321 Linden avenue, Highland Park, and her guest, Mrs. Charles Roovaart of Chicago, were the victims of the noonday marauder.

The women made a strenuous fight to hold him until the police came, but as the police force took its dinner before answering the call their assailant escaped. He ran down a ravine in the rear of the house and later was reported to have been seen boarding an interurban car at Ravinia and leaving it at Glencoe.

Up to a late hour last night no further trace of him had been obtained.

Negro Attacks Woman Guest.

Mrs. Roovaart went upstairs in the Purdy residence at about 11:30 o'clock in the morning and found the negro helping himself to the contents of a bureau in Mrs. Purdy's bedroom. She screamed and the man rushed toward her.

"What are you doing here?" she cried.

"I was sent here by Mrs. Mason to beat the rugs," he replied, evidently hoping to smooth matters over by a lie.

Just then Mrs. Purdy came running up the stairs, attracted by the scream. The negro saw her and rushed towards her. Instead of running, however, Mrs. Purdy grappled with him, and Mrs. Roovaart went to her aid. They screamed, but their cries were unheard, and the man broke away, ran out of the back door, and disappeared down a deep ravine in the rear of the house.

Mrs. Purdy immediately telephoned to the police and to her husband, who was at his hardware store in the village.

Town Marshal Slow to Respond.

John Nelson, marshal of the town of Highland Park, arrived one hour and a half later. He explained that he had stopped to have his dinner. Mr. Purdy, who had been too deeply engaged in attempting to quiet his hysterical wife to trail the robber, hinted that the marshal might have been a little more prompt.

"What could I do if two women couldn't hold him?" queried the representative of militant law in Highland Park.

The negro was about six feet tall and had a mustache. His clothes were dark and he wore a blue suit and slouch hat. Several residents of the town said he visited their houses begging and claiming that he was a refugee from Springfield. With the horrors of the race war in that city strongly impressed on their minds the hunt for the fleeing robber was taken up by many individuals in automobiles.

Soldiers Ready to Give Chase.

The soldiers at Fort Sheridan were on the point of joining in the search when word was received that a negro answering the description had ridden from Ravinia to Glencoe in an interurban car.

Mrs. Purdy is the daughter of M. W. Marvin of Waukegan, superintendent of schools of Lake county, and is one of the most popular of the younger set in Highland Park. When seen at night she showed no effects of her thrilling encounter with a big black robber, but seemed, on the contrary, to take it lightly. Neither she nor her husband, however, took lightly the indulgence of the town marshal in dinner before answering a call to capture a burglar. As far as could be learned, the only things that were taken were a gold watch and $15.

INFANT THROWN FROM AUTO?

Evanston Police Think Dead Baby Found on North Shore Was Hurled from a Speeding Vehicle.

A dead baby girl, about 2 weeks old, was found yesterday morning by Joseph Ester in what is known as "No Man's Land," west of Evanston and Wilmette. The Evanston police found there were three holes in the child's head, apparently made with a hatpin. The body was not identified.

The theory of the Evanston police is that the baby was thrown out of an automobile.

Deputy Coroner C. F. Kennedy continued the inquest to Aug. 27 after Coroner's Physician Henry G. W. Reinhardt had examined the body.

"A heavy blow upon the head caused acute meningitis and cerebral hemorrhage, which resulted in the death of the child," said Dr. Reinhardt. "I can see no evidence that a pin of any kind was used. The marks on the head might have been made by grains of sand on a stone surface coming in contact with the child's head."

FALLS FROM ELEVATED TRACK.

John McDonald Found Unconscious Beneath Northwestern Structure at Fullerton Avenue Station.

John McDonald, 26 years old, 751 Southport avenue, a clerk at The Fair, was found unconscious on the tracks of the Northwestern Elevated railway at the Fullerton avenue station about 1 o'clock this morning. He had fallen from the platform. At the Alexian Brothers' hospital it was found he had suffered a fracture of the skull.

Post Toasties

"A Golden Luxury"

Breakfast, Lunch and Dessert

Pearly White Corn, Cooked, Rolled thin as a wafer, then toasted a golden brown.

Truly a healthy, delicious food.

"The Taste Lingers"

At all Grocers. Made by POSTUM CEREAL CO., LTD., Battle Creek, Mich.

BLACKS ORGANIZE TO WIPE OUT VICE

Led by the Rev. H. E. Stewart 200 Negroes Form Law and Order League.

DOORS SHUT TO WHITES.

War Will Be Declared on "Dope Fiends," "Crap Shooters," and Street Loafers.

Desiring to prevent the possibility of a race outbreak in Chicago now or at some future time, 200 negroes organized a law and order league at the Institutional African Methodist Episcopal church, 3825 Dearborn street, last night. They hope to clean the "black belt" of vice and crime.

It is the plan of the new organization's promoter, the Rev. H. E. Stewart of the church in which the meeting was held, to check the mob spirit in his race by cleaning out the dens of vice in the negro districts of the city, which he asserts have been the cause in every case of racial uprisings.

Before the meeting it was feared by the organizers of the new league that radical talks might be made on the Springfield rioting and arouse the blacks to excitement. Accordingly the doors were closed to whites, including reporters, and steam roller methods of conducting the meeting were introduced.

Chairman Curbs Wrath.

No speaker was allowed to let his wrath against the whites for the Springfield disorders boil over, and although several came dangerously near doing so Chairman Stewart succeeded in quieting them. Consequently little or no hard feeling was expressed.

Besides cleaning the "black belt" of vicious resorts the movers of the new league propose to drive from the city vagrant blacks, "dope fiends," "crap shooters," and habitual criminals. They also plan to see that no intoxicants or cigarets are sold to minor negroes, and that the law regulating nickelodeons is strictly enforced.

Even more progressive is the proposal of the new league to procure reductions in the rent charged negro families for houses and flats in the "black belt." By a leveling of rent rates it is believed that social conditions will be improved vastly and morals raised.

The league will conduct a lecture course in connection with the institutional church to enlighten negroes along the lines of "honest, law abiding, upright, and Christian citizenship."

Minister Reads Principles.

The Rev. Mr. Stewart, as chairman of the meeting, read the principles of the new organization, as follows:

"We believe that the time has come when an effort should be put forth by that class of negroes who stand for law and order to help bring about a better condition of affairs among us as a race.

"Like all races, we have a vicious and criminal element among us. We believe that the better class of negroes suffer to a greater extent because of this element than does the better class of whites suffer because of their criminal and vicious class.

"We have observed that dives and low dens of vice have been the cause of adding fuel to the fire in almost every case where the mob spirit has taken possession of low and vicious white men. The purpose of this organization is to join with the lovers of law and order to clean out all such places.

"A number of our people who have no desire to work are daily coming into certain sections of the city. This class loafs on the street, frequents low dens, and is easily influenced in political campaigns by designing politicians and bad whisky. In some sections of Chicago it is difficult for a woman of either race to walk in certain streets without being stared at and hearing insulting remarks. We believe much can be done to change this condition.

"Through this organization we intend to strike at evil wherever found among us, whether open and flagrant violations of law and order or whether under the guise of respectability and decency."

MAN HURLED FROM PLATFORM OF A STREET CAR IS KILLED.

George Griffin, Collector for Furniture House, Loses His Life When Trolley Vehicle Strikes an Open Switch.

George Griffin, 60 years old, a collector for the Hartman Furniture company, was thrown from the platform of a State street car when the car struck an open switch at Forty-third street and was killed. His skull was fractured. Griffin lived at 4235 Wabash avenue.

Attorney Walter M. Cowell, who lives at 1039 Evanston avenue, was run over by a Clark street car at South Water street. As he attempted to board the moving car his feet slipped under the wheels and both his ankles were crushed. Physicians at the county hospital, to which he was taken, said he was injured internally also. His feet probably will have to be amputated.

St. Paul AND Minneapolis VIA THE ILLINOIS CENTRAL RAILROAD

CENTRAL MISSISSIPPI VALLEY ROUTE

$12 ROUND TRIP

On Sale August 23

Good for return on or before September 15.

August 27

Returning in ten days.

Leave Chicago 5:50 p. m.
Arrive Minneapolis 7:25 a. m.
Arrive St. Paul 8:00 a. m.

Solid Vestibule Trains
Pullman Drawing Rooms
Compartment and Open Section Sleeping Cars
Dining Car and Free Reclining Chair Cars

Further information City Ticket Office, 117 Adams street, Phone Central 6270, or address

R. J. CARMICHAEL, District Passenger Agent

TWO REGIMENTS TO QUIT CAPITAL.

(Continued from first page.)

being is deserving of protection for himself and property, and we cannot afford to be wishy-washy on the subject."

Gen. Alfred Orendorff also objected to expunging the phrase.

"We must teach these people where we stand," he said, "and we must act with the same vigor and speed that they acted Friday and Saturday nights. All the people in this country are equal before the law and have rights to its protection."

Senator Hay then said: "I do not want to make a speech, but simply want to say that that phrase Dr. Scott objects to was inserted at my suggestion."

The Rev. Dr. de Rossett called for three cheers for Senator Hay and they were given with a will.

The audience then consented to hear Dr. Scott again. Dr. Scott withdrew his objection to the resolution, in accord with what he termed "deference to the misguided judgment of this body," and the resolution went through, to the accompaniment of yells that could be heard for a block outside the building.

State's Attorney Asks Aid.

State's Attorney Frank L. Hatch was heard immediately after the passage of the resolution. He asked every man to agree to bring him information concerning the names of the participants in the rioting and the names of witnesses.

"Now show that you mean what you say you mean in this resolution," he said, as he distributed blanks to be filled out with the names of rioters and witnesses. Then another resolution was passed putting every member of the chamber of commerce and the Business Men's association at the disposal of the officers.

Gov. Deneen received the report of the action of the business men with much satisfaction. "It was a grand action and a noble exhibition of civic pride and energy," was his comment.

Vicar Pleads for Peace.

A further contribution to the pacification of Springfield was made by the Rev. Father Timothy Hickey of the Church of the Immaculate Conception, who is vicar general of the Roman Catholic diocese of Alton. The distinguished clergyman preached at the funeral of Frank Delmore, who was shot Friday night.

"I appeal earnestly to all the people to remain indoors after nightfall," he said. "The presence of people in the streets is of assistance to any vicious person who may wish to continue the shameful riots. If all remain within doors the trouble will end immediately, as there will be nothing in sight to feed upon.

"It is my belief that the trouble is over and that if the people will cease talking and remain at home peace and quiet will be our portion."

Tells of New Threats.

Several speakers at the meeting gave evidence that the race hatred is far from ended in Springfield. W. J. Butler declared he had received notice to get rid of his negro help, and emphatically asserted that he will employ whom he pleases.

"I will go out on the streets to lead against the mob if necessary," he exclaimed. "This is the time when we men of Springfield should stand for law and order, no matter what the consequences may be to us. Let's go out and defy the mob. A few men could have stopped that mob last Friday night. Look what you and I have paid for this temporizing. Of the dead three are whites and 80 per cent of the wounded are whites.

"They say this is regulating the color question; that this is teaching the negro his place. See what we have paid for it in blood. See what we will have to pay for it in property; taxes to meet damages to property, our own city's fair name tarnished, and our property values depreciated. The next mob may get me or it may get you.

"I have received a threat that I must get rid of my colored servant on pain of trouble. I want to say that I will keep that man in my employ so long as I desire, and I will protect him to the last ditch."

George Richardson Indicted.

The grand jury began its work at 2:15 this afternoon. Three hours later it ended its first task, returning a formal indictment against George Richardson, the negro accused of the assault upon Mrs. Earl Hallam. It was this crime that precipitated the race war. The indictment was returned before Circuit Judge James A. Creighton, and State's Attorney Frank L. Hatch immediately announced that the case will be brought to trial in September.

The grand jury investigation will be lengthy and is to be helped materially by the military authorities. Judge Advocate Chiperfield already has heard forty witnesses and is turning over his information to the state's attorney.

When Judge Creighton instructed the grand jury, which includes some men who have done excellent service in other investigations, his words were taken as a reference to crookedness in Sangamon county grand juries in the past.

Demands Secrecy of Jurors.

"I call special attention to the rule of secrecy," he said, "because at a recent meeting of the grand jury what was transpiring in the grand juryroom was public property in the street. Precautions will be taken this time to see that there is no danger of this. If any secret gets out I will know some juror has leaked.

"Do your duty without fear or favor, and do it quietly. Do it in a businesslike manner, and don't go talking about the streets."

The first case to be taken up tomorrow probably will be the investigation of the murder of William K. Donnegan, the aged negro who was lynched Saturday night. Other murders to be investigated are those of Scott Burton, Louis Johnson, John Colwell, Frank Delamore, and J. W. Scott.

"Black Hand" letters are pouring in upon the authorities, but no serious attention is being paid to them.

THREE MEET DEATH IN WATER.

Harold Norbery Drowns in Missouri River—Woman Slips from Clay Bank and Dies.

DROWNINGS OF THE YEAR.....804

Three Chicagoans—one a woman—drowned yesterday.

Harold Norbery, who had stopped at Jefferson City, Mo., on his way to Mexico, met his death while swimming in the Missouri river. His body has not been recovered. Norbery lived at 1162 North Forty-fifth avenue.

In sight of a number of fishermen, Mrs. Peter M. Nelson, 529 One Hundred and Thirty-sixth street, slipped on the clay bank of the Calumet river at One Hundred and Thirty-fifth street and fell into the water. Although efforts were made to rescue her, she drowned. The body was recovered several hours later.

George Myers, 16 years old, 6228 Paulina street, drowned in the drainage canal at Riverdale while swimming. His body was recovered.

Tastes Good

If you have any trouble with your stomach. Nearly every one does—Indigestion, Sour Stomach, Belching, Gas, Nervous Dyspepsia, distress after eating, can't eat what you want, can't enjoy what you eat—try a little

Kodol

For Dyspepsia and Indigestion

Kodol Digests all you eat—any sort of food, at any time—and it is the only preparation that does.
Kodol is a liquid—tastes good and does good quickly.
Being a liquid, it starts digestion at once—just the same as the digestive juices of a healthy stomach.
A perfect digester must be in liquid form.
You don't have to take Kodol all the time.
You only take it when you need it.
There is not a drop of harm in a gallon of Kodol.
Try Kodol today, on our guarantee. Your money back if it fails. Ask your Druggist about our Guarantee.

Keeps Your Stomach Sweet

50 Switzerlands in one

Expresses in a small degree only the grandeur of the scenery along the

CANADIAN PACIFIC RAILWAY

Here are found the most-talked-of and interesting scenic spots in the world.

BANFF, LAKE LOUISE, FIELD, GLACIER

You may ride, boat, fish, drive, sketch, climb, botanize. The hotels are under the Railway Company's management; the service is perfect.

$72.50 from Chicago $60.00 from St. Paul

To All North Pacific Coast Points and Return

Small extra charge to travel through California. Corresponding fares from other places. You may use the Canadian Pacific in one direction, and any other railway in the other, or go and return by the Canadian Pacific. Send for "Challenge of the Mountains."

VISIT ALASKA by the magnificent steamers of the Can. Pac. Steamship Line sailing from Vancouver.

CANADIAN PACIFIC RAILWAY TICKET OFFICE

232 So. Clark-st., Chicago. Tel. Harrison 2168. A. C. SHAW, Gen'l Agent.

Cheap excursions daily to Toronto, Montreal, Quebec, Boston and other eastern points.

A small Want Ad in THE TRIBUNE, either Daily or Sunday, will find your dog

What Did the Folks Say About Van Camp's Milk?

How did your people like the milk that we supplied you free? What did the children say? How did it seem to have pure milk once—milk with no germs in it? Are milk dishes better when made with whole, rich milk? May we be your milkmen now?

All of you, we hope, got the can of free milk, offered in Sunday's paper.

We bought it for you to let you know what pure milk means—what rich milk means.

And now you know.

It is now for you to decide what sort of milk you are going to have in the future.

Do You Want the Cows Inspected?

Do you want milk from dairies of which you know nothing at all? From dairies that may be uncleanly?

From cows that are not inspected—cows that may be infected—cows that may be tubercular?

Will you take such chances on a germ infection? Or will you use Van Camp's?

Our cows are inspected. So are the men who milk them. Our milk is guarded, in every way, from every chance of infection.

Our dairies are sanitary. We make a business of cleanliness. Our factories, where the milk is evaporated, are built without wood. They are cleaner than any kitchen.

Then every can is sterilized after the can is sealed. Not a germ of any kind can remain in it.

Two-thirds the mortality of children is caused by impure milk. A great deal of adult sickness is caused by it.

Which will you have in your home?

Do You Want Pure Milk or Condensed Milk?

Condensed milk is half sugar. You can't use it for cooking.

Van Camp's is nothing but milk—rich Holstein milk, with two-thirds the water evaporated.

Nothing is altered, nothing added—no sugar, no starch, no preservative.

Put back the water that we took out and you have what we started with—the whole rich milk.

On Van Camp's, the laws of the nation protect you, because the milk enters into interstate commerce.

It must contain all of the butter fat, all of the solids, that belong to the richest milk. It must omit all preservatives. Else it could not cross a state line.

You have no such protection on milkman's milk. Which do you prefer to use?

Will You Depend on the Milkman or Have a Cow at Home?

Van Camp's means a cow in your kitchen. Rich milk or cream—little or much—as you want it.

No waiting for the milkman, no shortage, no waste. You open a can when you want it, and it keeps till you use it up.

Please think what that means.

How often do you go without a milk dish because you haven't the milk? How often do you let some milk sour because you have too much?

We have shown you a way to prevent that—a way to be free of the milkman.

Will you continue to have your milk always on tap when wanted?

Will You Pay for Waste Milk, or Pay for What You Use?

Van Camp's comes to you as thick as thick cream. So thick that you add one part water for coffee. Yet it costs but half what you pay your milkman for cream.

Add two parts water and you have rich milk. The cost per quart is about what your milkman charges. The cost per week is far less.

There is no waste to Van Camp's. The saving in a year is enormous. This pure, rich, convenient milk is cheaper than the milk which you used before.

Will You Cook with Whole Milk, or with Half Milk?

The sort of milk that you get from your milkman depends on the part of the can. The butter fat rises, and the solids fall.

Milk from the top of the can lacks the solids. From the middle or bottom, it lacks the butter fat.

In Van Camp's you get the whole, rich milk, just as it comes from the cow.

That's the sole reason for that delicious flavor which Van Camp's gives to milk dishes.

That flavor surprised you, if you tried that free can in your cooking. You never knew milk was so good.

But you have not been accustomed to the whole milk. Such butter fat as your milkman gives you is often skimmed off before the milk goes into cooking.

Which milk will you use from now on in your cooking. Don't you want all of your milk dishes as good as those which you made with Van Camp's?

What Shall the Children Drink?

Will you take chances? Or shall your children have a milk which they can drink without a thought of germ infection?

All these questions are for you to answer now. Your grocer has Van Camp's, and will be kept supplied with it.

Will you use an impure milk when pure milk is obtainable, at even a lesser cost?

Will you use any milk half as good as Van Camp's, when you even lose money by doing so?

Will you use a milk that you know, or a milk that you don't know? Please let the question be decided by those who used the one free can.

Van Camp's Milk

Evaporated—Sterilized—Unsweetened

Van Camp Packing Co Indianapolis, Ind.

The Five First Prize Winners in The Tribune's Garden Contest.

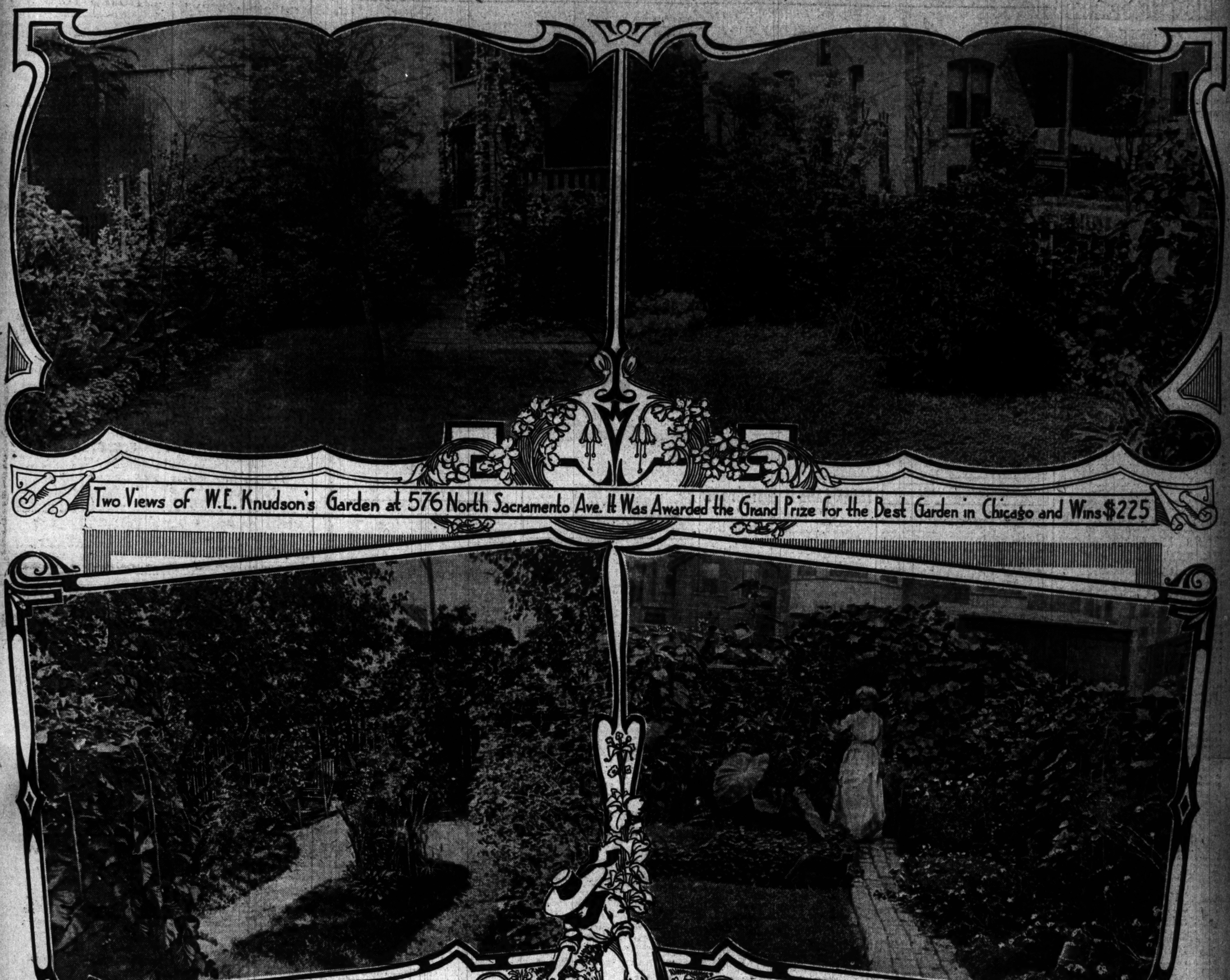

Two Views of W.E. Knudson's Garden at 576 North Sacramento Ave. It Was Awarded the Grand Prize for the Best Garden in Chicago and Wins $225

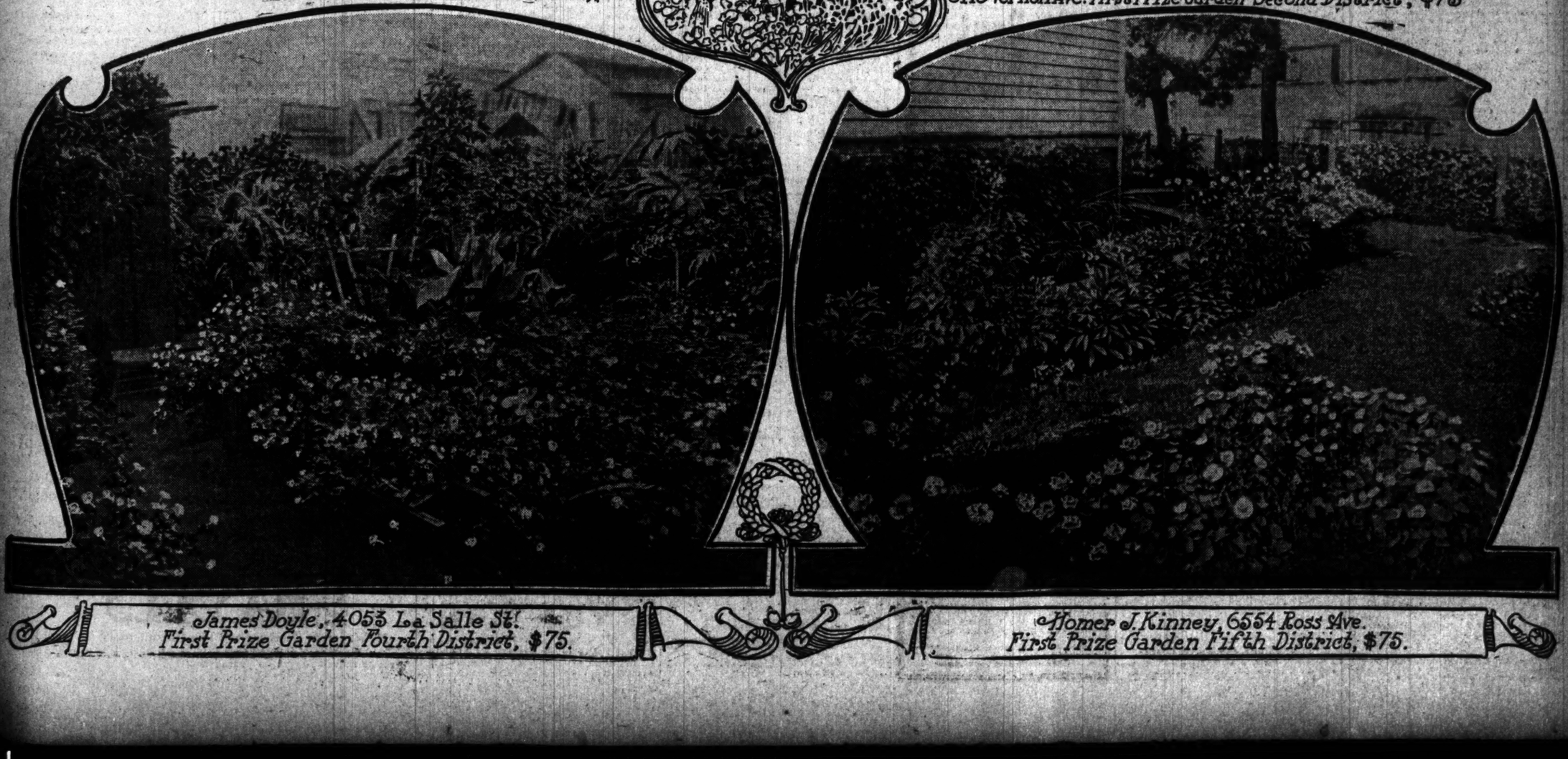

Miss E. Schultz,
611 West Melrose St. First Prize Garden First District, $75.

Mrs Mabel A. Burnette,
3118 Vernon Ave. First Prize Garden Second District, $75

James Doyle, 4053 La Salle St.
First Prize Garden Fourth District, $75.

Homer J. Kinney, 6554 Ross Ave.
First Prize Garden Fifth District, $75.

Phillies Again Defeat the Cubs, 8-3. Sox Lose to Athletics, 7-2.

CUBS GET LACING FROM MR. SPARKS

Philadelphia Pitcher Trims Champs for Second Time During Series.

WIDE MARGIN OF 8 TO 3.

Manager Chance Uses Two Twirlers in Futile Effort to Stem the Tide.

Standing of the Clubs.

	W.	L.	Pct.		W.	L.	Pct.
Pittsburg	64	40	.615	Cincinnati	55	53	.509
New York	62	42	.596	Boston	47	59	.443
CHICAGO	59	46	.562	Brooklyn	38	64	.373
Ph'delphia	57	45	.559	St. Louis	36	69	.343

Yesterday's Results.

Philadelphia, 8; Chicago, 3.
Boston, 4; Pittsburg, 2. [Ten innings.]
No other games scheduled.

Games Today.

Boston at Chicago. Brooklyn at Pittsburg.
New York at Cincinnati. Ph'delphia at St. Louis.

BY I. E. SANBORN.

Like the historic old cat, Frank Sparks came back yesterday and trimmed the world's champs for the second time in four days, winning the final game of Philadelphia's series here this year by the wide margin of 8 to 3, while Manager Chance used two pitchers in futile effort to get a stronger hold on third spot.

Sparks was batted a lot harder than when he worked against Brown on the opening day of the setto, and all but one of the hits made off him were of the extra base variety. But all the Cubs could get out of a single, two doubles, a three sacker, and a home run was three runs, and these looked puny in size when stacked up against what the Phillies did to Carl Lundgren and "Chic" Fraser.

Twelve times the enemy hit where the Cubs weren't and the swats were divided exactly even between the martyrs on the Cub slab. Eight of these twelve hits were grouped in two innings and were accompanied by two errors, which helped things along merrily.

For a few minutes it looked as if the rooters would have to take back the things they said, unfit for publication, when the day's batteries were promulgated. A terrific drive into the left field pavilion by Tinker, following Steinfeldt's clean single in the second inning, put the Cubs in the lead comfortably and gave promise of more pounding to come, while Lundgren was pinching the lives out of the Phillies close to the plate.

Change Comes Quickly.

The fourth inning saw a sudden switch in the outlook and produced a resumption of the flow of decayed utterance from the spectators. For in that round the Phillies fell on Carl for three runs, which put them in the lead. A fortunate double play intervened to check the slaughter in the fifth, but only for one round. The sixth brought Lundgren's departure, after a pass and single had put two Phillies on bases with none out. Fraser stalled bravely to the rescue, but the first thing that happened to him was a throwdown by Steinfeldt on a fly that muffed a pretty easy. And before "Chic" could retire three of the enemy's swatters they had batted more than once around and had rushed five tallies across the pan, which looked the game up in Philadelphia's ice box.

Fraser shut the visitors out after that and the Cubs pounded Mr. Sparks' lopsey loos pretty hard in the last four rounds, but not hard enough to accomplish much. What looked like a promising rally in the ninth was cut off short by a snappy double play engineered by Grant.

With the game lost irrevocably Manager Chance let loose his ire and arms and legs in a regular battle by putting him in right garden in the seventh and the convalescent was given a merry welcome, despite the general depression which prevailed.

Both teams had opportunities to score in the opener. Grant started the game with a safe blow to center and was sacrificed ahead, but Lundgren denied the hit which would send in the run. In Chicago's half Sheckard singled with one out, and immediately neutralized the advantage gained by getting caught napping off first base. Chances was passed and Evers popped out. An alarm clock might have helped some.

Looks So Nice and Easy.

Steinfeldt pried open Chicago's second with a single to right center. Howard scorned bunting and tried to hit 'em to the stands, but Titus got the fly half way in its flight. Tinker followed with a wallop which landed three or four rows up in the pavilion back of Magee and rebounded into the field, giving Tinker a soft journey around the bases, with Steinfeldt ever ahead of him.

For one round it looked salubrious with a two run lead and Lundgren working well. Titus destroyed the illusion by opening the fourth with a single. Magee flied out, but Bransfield and Osborne both hit singles past Steinfeldt's left and Titus romped home with the first run. Doolin fled out, but Doolin rapped a timely hit through to center, scoring Bransfield from second. Hofman fired the ball home to stop Osborne, and Titus got away from Kling, rolling to the stand. Osborne followed across the plate and Doolin went to third before the hole was repaired. Sparks' grounder ended that round.

Although Grant led in the fifth with a walk and was bunted to second, Titus slugged a liner straight to Evers, who easily doubled up Grant before he could get back to second. When Lundgren opened the sixth with a single and allowing Bransfield to field to hit to left so far that Magee romped to third and "Kit" to second, Manager Chance guessed it was time for a change. It was, but not that which followed. Fraser on the job Osborne raised a fly to left and Sheckard, trying to throw home before he caught the ball, dropped it, letting Magee score. Doolin was passed, filling the bases. Doolin and Sparks singled, putting two more runs over. Grant struck out, but Knabe came along with another single, putting over two more runs. Then Titus and Magee grounded out.

Rally Soon Peters Out.

The Cubs rallied a bit in their half, despite the long handicap. Two were out when Chance lifted a triple through right center against the bleacher fence. Evers duplicated it as nearly as ever two peas in a pod were alike, scoring the manager; but Steinfeldt's fly closed the door.

Neither team scored after the sixth. The Phillies made three more hits off Fraser, but all of them came after two were out and made nothing in the way of runs. Chance tried to stir things up in the last half inning by stinging a two bagger into left as leader of a forlorn hope. When Evers followed with a pass the fans hooted for a long climb and a strong one, as there was no one out. But Steinfeldt cracked a hot one to Grant, who came up with it, touched third, forcing Chance, and whipped a throw to first which doubled up Birmy. That put a crimp in the forlorn hope which faded into thin air as Schulte fouled out. Score:

PHILADELPHIA.

	AB	R	BH	TB	SB	SH	SB	PO	A	E
Grant, 2b	4	0	1	1	1	0	0	2	4	0
Knabe, 2b	1	0	0	0	0	0	2	0	1	2
Titus, rf	4	1	2	2	0	0	0	1	2	0
Magee, lf	4	1	1	1	1	0	0	2	0	0
Bransfield, 1b	5	2	2	3	0	0	0	10	1	0
Osborne, cf	4	1	1	1	0	0	0	1	0	0
Doolin, ss	3	1	1	1	1	0	0	1	3	0
Sparks, c	4	1	1	1	1	0	0	4	1	0
Fraser, p	3	0	1	1	0	0	0	1	3	0
Totals	35	8	12	12	5	2	0	27	11	0

CHICAGO.

	AB	R	BH	TB	SB	SH	SB	PO	A	E
Hofman, cf	4	0	1	1	0	0	0	2	0	0
Sheckard, lf	4	0	1	1	0	0	0	2	0	0
Chance, 1b	3	1	2	3	1	0	0	13	0	0
Evers, 2b	3	0	1	1	0	0	0	2	3	0
Steinfeldt, 3b	4	1	1	1	0	0	0	2	2	0
Howard, rf	4	0	0	0	0	0	0	1	0	0
Schulte, cf	3	0	0	0	0	0	0	1	0	0
Tinker, ss	3	1	1	4	0	0	0	2	3	0
Kling, c	3	0	0	0	0	0	0	3	2	1
Lundgren, p	2	0	0	0	0	0	0	0	3	0
Fraser, p	1	0	0	0	0	0	0	0	0	0
Totals	31	3	6	11	2	0	0	27	13	1

Philadelphia ..... 0 0 0 3 0 0 5 0 0—8
Chicago ..... 0 2 0 0 0 1 0 0 0—3

Two base hit—Chance. Three base hits—Chance, Evers. Home run—Tinker. Struck out—By Sparks, Hoiman; by Fraser, Grant, Sparks, Knabe. Bases on balls—Off Lundgren, 4; off Fraser, 1; off Sparks, 4. Double plays—Evers-Tinker-Chance; Evers-Tinker-Grant-Bransfield. Hits—Off Lundgren, 6 in 6 innings; off Fraser, 6 in 4 innings. Time, 1:37. Umpires—Rigler and O'Day.

Giants Beat Springfield, 5-0.

Springfield, Ill., Aug. 18.—The New York National league team today defeated the Springfield Three I league team, 5 to 0 in an exhibition game here today. Score:

Springfield	0	0	0
New York	0	0	5

Batteries—Grandy, Moore, Johnson and Wilson; McGinnity, Taylor and Needham and Snodgrass.

Detroits Get Southern Baseman.

Detroit, Mich., Aug. 18.—President Navin of the Detroit American league baseball club today announced the purchase of Third Baseman Clayton Perry from the Montgomery (Ala.) club for next season.

THE RIGHT OF WAY.

NOTES OF THE CUBS.

Boston is next in line.

The gap between first and third still is five and a half games wide.

The Phillies have finished their season's work in Chicago and have lost only three out of eleven games.

Titus robbed Hofman of a safe hit in the eighth by a good running catch, but for the most part the Phillies chalked up easy.

Boston has four games to play this trip, including a hangover tie from the previous series. That will be played off on the open date Friday.

Hundreds of fans wondered why Tinker loafed around the bases on his home run. They did not see it go into the stand and thought it had hit the fence and bounded back.

Grant was the whole defensive works in the last half of the ninth. He retired Chance on a force but and passed Steinfeldt out for a double play, then caught Schulte's foul, ending the game.

Yesterday's victory gave Philadelphia a cinch on the season's series with Chance run. They did not see it go into the stand and thought it had hit the fence and bounded back.

To everybody except Rigler it looked as if Lundgren had Bransfield struck out before "Kit" made his single in the disastrous fourth. A little closer attention by the ump might have averted some of the disgrace.

Magee was credited with an undeserved hit in the ninth. He ducked away from one of Fraser's curves which hit his bat and rolled to Tinker, a center-out of all reach. Magee got wise in time to chase himself to first.

It looked decidedly as if the Phillies had quit when Doolin refused to run out a grounder to Evers in the third inning after Tinker's home run had put the Cubs two runs in the good. Hit if Doolin's head was down there were others on the team that were up.

With Overall to call upon for yesterday's slab work, the verdict probably would have been different but as the big California pitcher's wife had just undergone an operation and was not entirely out of danger he was wholly unfit for duty and was given leave of absence to remain at the hospital.

Pitcher Chappelle, who is claimed by both the New York and Boston Nationals and by numerous league clubs, was at the game yesterday and will report to Manager Kelley here in the morning. Chappelle was given his release by Memphis, but is claimed under the waiver process by New Orleans. Boston also claims him and the pitcher has asked the national commission to decide where he's at.

BOSTON TRIMS PITTSBURG IN EXTRA INNING COMBAT.

Catcher Gibson's Error Yields Two Runs and Settles the Game Against His Team.

Pittsburg, Pa., Aug. 18.—Boston tied the score of today's game with Pittsburg in the ninth inning and won out in the tenth, when they made two runs on Gibson's error. The visitors had three double plays to their credit. Score:

Pittsburg	R	H	P	A	E	Boston.	R	H	P	A	E
Thomas, ss	0	0	2	2	0	Browne, rf	0	0	2	0	0
Leach, 3b	1	1	2	1	0	Bates, lf	0	2	5	0	0
Clarke, lf	0	1	4	1	0	Beaum'nt, cf	1	3	1	0	0
Wagner, ss	0	0	1	3	0	McGann, 1b	0	0	14	1	0
Storke, lb	0	1	11	0	0	Ritchey, 2b	0	4	5	0	
Ab'tchio, 2b	0	1	2	4	0	Dahlen, ss	1	2	3	6	0
Wilson, rf	0	0	3	0	0	Gibson, c	0	2	7	0	1
Gibson, c	0	2	7	0	1	Smith, c	1	2	2	3	0
Willis, p	0	0	0	5	0	Tuckey, p	0	0	1	4	0
Leifield, p	0	0	0	1	0	Dorner, p	0	0	0	0	0
*Kane	0	1	0	0	0						
Totals	2	8	30	16	1	Totals	4	13	30	23	0

*Batted for Gibson in tenth.

Pittsburg ..... 0 0 0 2 0 0 0 0 0 0—2
Boston ..... 0 0 0 1 0 0 0 0 0 2—3

Two base hits—Clarke, Dahlen, Beaumont. Three base hit—Leach. Home run—Thomas. Hits—Off Willis, 10 in 9 1-3 innings; off Tuckey, 6 in 6 innings. Sacrifice hits—Abbatichio, Browne, Ritchey, Tuckey. Double plays—Wagner-Abbatichio-Storke; Tuckey-Dahlen-McGann; Dahlen-Ritchey-McGann. [2]. Bases on balls—Off Tuckey, 3; off Willis, 1. Hit by pitcher—McGann by Leifield. Struck out—By Tuckey, 2; by Willis, 2; by Leifield, 1. Time—1:50. Umpire—Emslie.

TWELVE INNINGS END IN A TIE.

Washington and St. Louis Make One Each in First and Two in Second, Ciphers Following.

Washington, D. C., Aug. 18.—Washington and St. Louis battled to a twelve inning tie today, 3 to 3. Both teams made their runs in the first and second innings and ciphers followed for the next ten. Score:

Washington	R	H	P	A	E	St. Louis	R	H	P	A	E
Milan, cf	0	1	4	0	0	Stone, lf	1	1	2	0	0
Shaipb, 2b	0	1	0	0	0	Hartsell, rf	0	0	1	0	0
Oakley, lf	0	0	2	0	0	Schweit'r, ss	0	1	2	4	0
Unglaub, 2b	0	3	2	4	0	Hoffman, cf	0	0	0	0	0
Edmon'ds, ss	0	0	2	0	0	Ferris, 3b	0	0	1	2	0
Freeman, 1b	1	1	12	0	0	Wallace, c	0	0	13	2	0
McBride, ss	1	0	5	8	0	Williams, 2b	0	1	3	2	0
Street, c	0	0	3	0	0	Stephens, p	0	0	0	4	0
Cates, p	0	0	2	1	0	T. Jones, 1b	0	0	12	0	0
						Bailey, p	1	0	0	4	0
Totals	3	7	6	20	0	Totals	3	3	11	30	16

Washington	1	2	0	0	0	0	0	0	0	0—3
St. Louis	0	1	0	0	0	0	0	0	0	0—3

Two base hits—Freeman, Unglaub. Three base hits—Unglaub, Stone. Sacrifice hits—Street, 2; Cates, Bailey. Stolen bases—Stone. Double plays—Unglaub-McBride-Freeman. Bases on balls—Off Cates, 5; off Bailey, 5. Hit by pitcher—By Bailey, 2. Struck out—By Cates, 4; by Bailey, 8. Wild pitch—Cross. Time—2:30. Umpires—Hurst and Connolly.

Boston, 5; Cleveland, 2.

Boston, Mass., Aug. 18.—Boston won from Cleveland today, 5 to 2. Both pitchers were batted freely, but Cicotte was more effective in the pinches. Stahl will be out of the game for a few days with an injured hand. Score:

Boston.	R	H	P	A	E	Cleveland.	R	H	P	A	E
McConnell, 2b	1	0	0	2	0	Clymer, rf	0	0	2	0	0
Lord, 3b	0	1	0	1	0	Bradley, 3b	0	1	5	2	1
Toney, lf	0	0	3	0	0	Turner, rf	0	2	2	0	0
Gessler, rf	1	2	1	0	0	Lajoie, 2b	0	0	0	0	0
Sullivan, cf	0	1	5	1	0	Stovall, 1b	0	2	5	3	0
Wagner, ss	0	0	1	2	0	Bemis, c	0	0	4	1	0
Carrigan, c	0	2	3	4	0	Olitzer, cf	0	0	1	0	0
Donohue, 1b	0	1	2	0	0	H'chman, ss	1	1	2	4	0
Cravath, 1b	0	0	9	0	0	Rhoades, p	1	0	1	2	1
Cicotte, p	0	0	0	2	1						
Totals	2	7	27	13	2	Totals	2	7	24	11	2

Boston	0	0	0	0	0	0	0	0	5	0—5
Cleveland	1	0	0	0	1	0	0	0	0	0—2

Two base hit—Carrigan. Three base hit—Stovall. Sacrifice hits—Turner, Lord, Carrigan. Stolen base—Turner. Bases on balls—Off Rhoades, 4; off Cicotte, 2. Hit by pitcher—Turner, by Cicotte. Struck out—By Cicotte, 4; by Rhoades, 2. Passed ball—Carrigan. Time—1:45. Umpire—Evans.

Boston Signs Outfielder Becker.

Boston, Mass., Aug. 18.—[Special.]—Boston has signed Outfielder Becker of the Little Rock team.

FREAK GAME IS LOST BY SOX

Athletics, Outbatted and Outfielded, Win by 7 to 2.

JONES USES THREE PITCHERS

Bases on Balls Prove More Costly Than Errors; Both Numerous.

Standing of the Clubs.

	W.	L.	Pct.		W.	L.	Pct.
Detroit	63	40	.612	Ph'delphia	57	45	.559
St. Louis	61	44	.581	Boston	51	50	.505
Cleveland	61	46	.570	Wash'gton	41	62	.398
CHICAGO	58	46	.541	New York	38	72	.514

Yesterday's Results.

Philadelphia, 7; Chicago, 2.
Detroit, 7; New York, 4.
St. Louis, 3; Washington, 3. [Twelve innings.]
Boston, 3; Cleveland, 2.

Games Today.

Chicago at Ph'delphia. St. Louis at Washington
Detroit at New York. [two games].
Cleveland at Boston.

BY CHARLES DRYDEN.

Philadelphia, Pa., Aug. 18.—[Special.]—In a grand carnival of errors versus bases on balls, exploited here today, the latter commodity triumphed by a large majority. It was fierce and then some. The Athletics mangled our tired Sox by a tally of 7 to 2 and were a long time on the job, too.

If ever a team had an incentive to win it was our pilgrims. They compiled ten swats for a total of fourteen bases. The hostiles tossed in five boots for good measure and Mr. Vickers issued three highly ornamental passes. All the Sox could squeeze out of that combination was two miserable tallies and they were in luck to get those two.

On the other hand, a trio of Sox pitchers stalled the locals with six hits, but four of them were applied to the business in hand. That made a difference. Four of the five passes bestowed upon the locals were honored at the home office and that made some more difference. Our side contributed four errors, only one of which came back to haunt them.

"Invalid" Smith Effective.

Invalid Smith, who was so sick that he expected to die any minute, paused the locals with one single in five rounds. In the sixth with the Sox leading by one run the dying man made the fatal mistake of passing Vickers. Then with two out Tannehill juggled a grounder and Collins exploded a double, counting two runs. Murphy poled a third tally across before the stanza ended. Still fighting for life the Sox grabbed one in the eighth on a couple of scratch hits and the ever ready error.

Then Moxey Manuel had a bad spell. The young fellow hadn't pitched for so long he had lost the location of the plate. In the eighth he walked Vickers and Hartsel and so Brig. Gen. Jones yanked him and sent Owen to the slab. The soldier boy marched Oldring and struck out the next gent, but Murphy was there with a loud wallop that tallied three runs. The combat was lost without these extra touches as the Sox failed do anything in the ninth against Owen, but the fact that the home team did all it could in the way of ragged work, but all the luck broke against our pilgrims.

The Sox mixed some war medicine in the first inning, but the dope was not strong enough. With one out Jones beat out a bunt. After much fiddling Isbell fouled to the catcher. Jones stole second and made an extra base on Schreck's throw. Dougherty walked and purloined second. Jakey Atz watched his chance and fouled to Mr. Schreck. For the locals Hartsel drew a pass and Oldring busted him along, but E. Collins lined to Atz for a double play.

Jones Repeats Safe Bunt.

Jones negotiated another safe bunt after two were down in the third and Isbell popped to Jim Collins. Nichols opened the local third with the first hit off Smith and went to second on Isbell's muff of a throw to catch him napping. The out of Vickers put Kick on third. Hartsel grounded to second.

In the fourth round the Sox wasted a couple of swats, but did some real business in the fifth. After Smith fanned Hahn tripled to center and completed the circuit when Oldring made a bum relay to Murphy. Jones shied to right, Isbell was safe on Nichols' fumble, Schreck threw wild when Isbell stole and the old scout took an extra base. Dougherty walked. They tried a double steal and Isbell was nailed at the plate.

A bush league play spoiled a run for the Sox in the sixth. Jakey Atz got away to a double and was sacrificed to third by Parent. Much against his better nature B. Sullivan struck out. Tannehill walked. When he and Jakey started a twin steal Schreck made a bluff throw to second and Jakey galloped into the jaws of death when Jim Collins returned the ball from third.

Invalid Smith enjoyed great luck with the hostiles, holding them to one hit in five rounds. But in the sixth Mack's men woke up and performed in brutal fashion. Schreck flied out and Vickers drew a pass. Hartsel popped to Sullivan. The ring was safe on a fumble by Tannehill. E. Collins banged a double to right, scoring Vickers and Oldring. Before Smithy could get his breath Murphy sawed off a single and Collins crossed the rubber with the third run. Murphy stole and Davis filed to Atz.

Manuel Believes Sick Man.

Manuel relieved Smith and toiled through one inning all right. The Sox captured one run in the eighth on another of the Athletics' justly celebrated errors. After Isbell skied Dougherty made a safety and went to second on the fourth out of Atz. Parent's scratch hit the pitcher knocked down. When Parent tried to steal E. Collins muffed the throw and Dougherty trotted home. George Davis batted for Sullivan and trilled off Parent on a tap to Jim Collins.

Manuel went to the bad in the eighth. He walked Vickers and Hartsel. Then Owen took the hill and issued a pass to Oldring, filling the bases. E. Collins struck out. Murphy cleared the bases with a double to the back fence. Harry Davis went out, short to first. Jim Collins soaked a single, counting Murphy. Nichols grounded to Isbell for the last out. There were two gone in the ninth when Hahn tore off his third hit, a double to left. He went to third on a wild pitch and Jones popped out. Score:

CHICAGO.

	AB	R	BH	TB	BB	SH	SB	PO	A	E
Hahn, rf	5	1	3	6	0	0	0	1	0	1
Jones, cf	5	0	2	2	0	0	1	0	0	0
Isbell, 1b	4	0	0	0	0	0	1	13	0	0
Dougherty, lf	2	1	2	2	1	0	1	1	0	0
Atz, 2b	4	0	1	2	1	0	0	2	6	0
Parent, ss	4	0	1	2	0	1	0	0	4	0
Sullivan, c	3	0	0	0	0	0	0	4	0	0
Shaw, c	0	0	0	0	0	0	0	1	0	0
Tannehill, 3b	3	0	0	0	1	0	0	2	1	0
Davis, p	2	0	0	0	0	0	0	0	2	0
Manuel, p	0	0	0	0	0	0	0	0	0	0
Owen, p	1	0	0	0	0	0	0	0	1	0
*Anderson	1	0	0	0	0	0	0	0	0	0
†G. Davis	1	0	0	0	0	0	0	0	0	0
Totals	34	2	10	14	3	1	3	24	17	1

*Batted for Smith in seventh.
†Batted for Sullivan in eighth.

PHILADELPHIA.

	AB	R	BH	TB	BB	SH	SB	PO	A	E
Hartsel, lf	2	1	0	0	2	0	0	1	0	0
Oldring, rf	2	2	0	0	1	1	0	2	0	1
E. Collins, 3b	4	1	1	2	0	0	0	1	2	0
Murphy, rf	4	1	2	3	0	0	1	3	0	0
H. Davis, 1b	4	0	1	2	0	0	0	7	0	0
J. Collins, 2b	4	0	1	1	0	0	0	1	0	0
Nichols, ss	4	0	2	2	0	0	0	0	7	1
Schreck, c	3	0	0	0	0	0	0	8	2	2
Vickers, p	1	2	0	0	2	0	0	0	2	0
Totals	28	7	6	8	5	1	1	27	17	3

Chicago ..... 0 0 0 0 1 0 1 0 0—2
Philadelphia ..... 0 0 0 3 0 0 3 1 x—7

Two base hits—Atz, E. Collins, Murphy, Hahn. Three base hit—Hahn. Struck out—By Smith, 1; by Vickers, 3. Bases on balls—Off Smith, 2; off Manuel, 2; off Owen, 1. Double play—Atz-Parent; Nichols-E. Collins-Davis. Hits—Off Smith, 3 in six innings; off Manuel, 1 in one inning; Wild pitches—Vickers. Time of game—2:00. Umpires—Sheridan and Egan.

NOTES OF THE SOX GAME.

Two more games with the high kicking Athletics.

Up to the hour of going to press Invalid Smith had not made his last will and testament.

Walsh was not sent to the rescue of Smith, as he is being saved for the job tomorrow. Smith was taken out to let Anderson bat for him.

Tannehill and Atz made dandy one hand stops on Jim Collins and Oldring in the fifth. The hostile bugs cheered the plays.

After Anderson struck out for Smith in the seventh Hahn chipped off a single, and Jones had the misfortune to hit into a double play.

Copious zest was imparted to the pastime by a gang of Indians and cowboys from a hot melodrama playing at a local theater. The cowboys fired pistols at the visiting Indians.

They always did disperse queer food at ball games in Philadelphia, but it was left for the caterer at the Athletics' park to put on the latest wrinkle in delicate viands. The agents peddle honey coated pigs' knuckles.

George Davis suffered a shock at the sight of Tommy Greenwood scampering around the ball lot at practice with the players. Tommy is the fellow who was put to bed in Davis' pajamas at the hotel here some years ago. George burned the pajamas and now has entertained a feeling of coldness for Tommy.

FIRST OF NEW YORK SERIES IS TAKEN BY DETROIT, 7-3.

"Wild Bill" Donovan Objects to One of "Silk" O'Loughlin's Decisions and Is Put Out of the Game.

New York, Aug. 18.—Detroit opened here today, winning easily from the locals. Donovan was put out of the game for objecting to one of Umpire O'Loughlin's decisions. Score:

Detroit.	R	H	P	A	E	New York.	R	H	P	A	E
M'Intyre, lf	2	2	2	0	0	O'Rourke, 2b	0	3	4	1	
Schaefer, 2b	0	1	1	2	0	McIlveen, rf	0	2	1	0	0
Crawford, cf	0	0	1	0	0	Chase, 1b	0	0	9	1	
Cobb, rf	1	3	2	0	0	Hemphill, cf	1	2	5	1	0
Rossman, 1b	1	0	0	0	0	Daleh'ty, 1b	0	0	12	0	0
Co'chlin, 3b	1	1	0	2	0	Conroy, 3b	0	0	2	1	1
Schmidt, c	1	2	6	1	1	Ball, ss	1	1	1	5	0
O'Leary, ss	1	1	2	4	0	Blair, c	0	1	4	2	0
Donovan, p	0	0	0	0	0	*Moriarity	0	1	0	0	0
Summers, p	0	1	0	2	0	Hogg, p	0	0	0	1	0
						Orth, p	0	0	0	2	0
Totals	7	10	27	13	1	Totals	3	9	27	16	4

*Batted for Blair in ninth

Detroit ..... 1 0 0 3 1 2 0 0 0—7
New York ..... 0 0 0 0 0 1 0 2 0—3

Two base hits—Hemphill, Moriarity. Cobb. Rossman. Three base hit—Cobb. Hits—Off Hogg, 5 in 6 innings; off Donovan, 0 in 1 2-3 innings. Sacrifice hit—Schaefer. Stolen base—Hemphill. Double plays—Ball-Schaefer-Rossman; Conroy-Coughlin-Schaefer-Rossman. Bases on balls—Off Hogg, 1; off Donovan, 2; off Summers 1. Hit by pitcher—By Summers, 1; by Hogg, 1. Struck out—By Hogg, 1; by Orth, 1; by Donovan, 2; by Summers, 2. Wild pitches—Hogg, 2. Time—1:50. Umpire—O'Loughlin.

Miscellaneous Games.

Erie, 6; Walnut, 4.
Lincoln City, 8; Meinrad, 3.
Evansville Blue Socks, 6; Mount Vernon, 4.
Grayville, 5; Centerville, 7.
New Harmony, 12; Evansville Stars, 9.
Augusta, 4; Oakland City 4 [13 inhings].
Ferdinand, 7; Velpen, 4.
Rantoul Nobbys, 11; Rantoul Business Men, 2.

Field Day for the Semi-Pros.

President Al Tearney of the Amateur Managers' league has completed arrangements for first field day of the organization, which will be held next Sunday morning at Northwestern park, Desplaines, Ill. Included in the events will be a 100 yard dash, a sprint around the bases, a dash to first, long distance throwing, accurate throwing, and fungo hitting. Cash prizes will be awarded.

Cardinals Buy a Shortstop.

Fort Wayne, Ind., Aug. 18.—[Special.]—Champ Ostsen, shortstop of the Fort Wayne Central league team, has been purchased by M. Stanley Robinson of the St. Louis Nationals. Although the price was not made public, it was thought to have been $1,500. Ostsen will remain here until the end of the season.

Recruits for Hottentots.

Terre Haute, Ind., Aug. 18.—[Special.]—Terre Haute's bad four recruits from the Eastern Illinois league at today's game. Coombs in right field, Staley at first, Pitcher Loomis, and Outfielder Yeiger are to be given trials.

Benefit for Sam Barkley.

Sam Barkley, Comiskey's old second baseman, who was in the McPhee-Pfeffer class twenty-five years ago, will be given a benefit at Gunther park on Saturday, the Normals and West Ends playing to aid the old timer.

MINOR LEAGUE STANDINGS.

AMERICAN ASSOCIATION.

	W.	L.	Pct.		W.	L.	Pct.
Louisville	70	51	.579	Minneapolis	61	61	.500
Toledo	70	61	.578	Kansas City	56	67	.464
Indianapolis	71	54	.568	Milwaukee	55	70	.440
Columbus	67	57	.565	St. Paul	46	83	.298

CENTRAL LEAGUE.

	W.	L.	Pct.
Evansville	69	48	.589
Dayton	67	49	.578
South Bend	64	53	.547
Fort Wayne	61	57	.517
Grand Rap.	58	58	.500
Zanesville	55	59	.482
Terre Haute	55	59	.482
Wheeling	53	64	.222

3 EYE LEAGUE.

	W.	L.	Pct.
Springfield	65	42	.607
Decatur	60	48	.531
Peoria	56	51	.523
Dubuques	56	53	.514
Bloomington	54	54	.500
Cedar Rap.	51	57	.472
Clinton	45	59	.433
Rock Island	41	67	.379

CENTRAL ASS'N.

	W.	L.	Pct.
Waterloo	66	32	.673
Burlington	63	33	.683
Quincy	61	40	.604
Jacksonville	46	52	.469
Oskaloosa	42	54	.438
Keokuk	41	58	.414
Ottumwa	37	64	.366
Kewanee	35	64	.354

WISC.-ILL LEAGUE.

	W.	L.	Pct.
Wausau	55	36	.604
Freeport	52	43	.547
Madison	44	45	.545
Madison	49	43	.533
Green Bay	46	50	.479
Rfd'd Lac.	45	52	.464
Oshkosh	42	52	.447
Rockford	37	58	.389

Yesterday's Results.

AMERICAN ASSOCIATION.

Indianapolis,

"No Race" for Lipton Cup. New World's Record for 6 Furlongs.

, 7-2.

GOLFERS
N TO FINAL.

kel and Charles
vive in Westward
Tournament.

AY AT 36 HOLES.

ic Champion Beats
dwards in Hard
tch, 1 Up.

J. G. DAVIS.

f Riverside and Charles
ater came through to the
n junior championship at
esterday and today will go
e route for permanent pos-
ampionship cup, the holder
ightfully lay claim to the
the west. It would be hard
matched pair and it looks
the most nerve would win.
astic champion, who has a
g for the Westward Ho
y easy sailing in the beau-
ather of yesterday, beating
Springfield in the morning,
tting the little Scotchman,
. Andrews, out of the run-
rnoon by the comfortable
2. Seckel's after breakfast
clubmate, G. C. Smith, who
4.

Beats Edwards.

on the long driving River-
ad a far different proposition
on Edwards of Midlothian, the
he tournament, but he caught
oy a little off his play in
nd was 2 up at the turn. This
n "ripping" finish, as Donald,
enth hole, copped the next three
as all square. From this point
ackling struggle in which Seckel
while Edwards did the same ex-
he fifteenth, which cost him the

	4	4	5	5	3	3	4	5	4—39
	5	4	4	7	4	4	4	5	4—41
	6	6	5	5	4	4	4	4	4—42—79
	4	5	4	4	4	5	4	4	4—38—79

Wins from Jolly.

39 against Jolly and was 2 up at
took three straight and had the
rds:

	4	4	7	4	3	5	4	4	—39
	5	4	4	5	4	4	6	4	—40
	5	3	4	5	5	4	4	3	—37—79
	6	4	5	3	5	3	4	4	—39—79

leap for players put out in the
by G. Blossom of Hinsdale with
M. R. Markley and Ralph Gates
ourseome with a total of 174. The
putting contest was won by R.
st with a total of 5. T. Williams
after the play off of a tie with

ary of Cup Play.

HAMPIONSHIP.

Jolly, St. Andrew's, defeated
eward Ho, 3 and 2; C. E.
, defeated G. W. Burns, Spring-
Edwards, Midlothian, defeated
Skokie, 1 up; Albert Seckel,
ed G. C. Smith, Riverside, 6

s beat Jolly, 4 and 3; Seckel
up.

TWARD HO CUP.

stward Ho, defeated H. Bing-
3 and 1; A. Kuhn, Milton, de-
er, Elmhurst, 2 and 1; E. M.
View, defeated R. Seckel, Chi-
Stanton, Grand Rapids, defeated
nd 3 and 2.
ma beat Kuhn, 1 up; Stanton
and 1.

EMBERS' CUP.

. C. Salisbury, Glen View, de-
ndt, Skokie, 4 and 3; Gordon
, defeated R. Salter, Westward
Crosby, Skokie, defeated Fraser
nd 2; K. F. Layman, La Grange,
om, Hinsdale, 1 up.
sbury beat Davis, 5 and 4;
man, 2 and 1.

ALEWOOD CUP.

S. McIntyre, Maywood, defeated
othian, 1 up, 19 holes; W. C.
Ho, defeated J. Tilton, La
; W. M. Cochrane, Maywood,
cott Jr., Irving Park, 2 and 1;
n, defeated Robert Cozek, West-
5.
o beat McIntyre, 2 and 1; Fix
and 3.
matches will be played today at
. A choice score contest, best
y-six holes, and a driving con-
ded.

Men at Exmoor.

m the monthly tournament of the
ng Golfers' association at Exmoor
ng Lee Maxwell 2 up in the final.
the qualifying round with 86.
n the second flight, E. W. Chand-
C. Fogarty the fourth, J. Ham-
th, and H. Fairchild the sixth.
competed. Leading summaries:
FIRST FLIGHT.
(87) defeated W. J. Macdonald
axwell (86) defeated J. A. Moore
W. Ellis (89) defeated G. H. Far-
T. Hodges (89) defeated J. E. G.

axwell beat Griffith, 1 up; Ellis
l Maxwell, 2 up.
ECOND FLIGHT.
mall defeated Chizzola, 2 up;
. E. Davis, 3 up; J. Francis de-
2 up; M. B. Hilly defeated W.

rce beat Small, 5 and 3; Hilly
up.
t Pierce, 2 and 1.
THIRD FLIGHT.
ir defeated Malley, 1 up, 19 holes;
Spalding, 2 up; Chandler defeated
H. Evans defeated Champion, 3

ir defeated Ruggles, 2 up; Chand-
e, 1 up.
defeated Blair, 4 and 2.

Play at Homewood.

ntested matches resulted in the
caddies championship at Home-

CHAMPIONSHIP.
ted Jack Maloney, 1 up, 20 holes;
efeated Elmer Nelson, 1 up, 22

defeated August Waldschmidt.

defeated Wayne Dempsey, 5 and 4;
Clark defeated Hiram Cassel, 3
lter defeated A. Nelson, 4 and 3;
efeated H. Waldschmidt, 2 and 1;
ated John Barron, 3 and 2.

ear" sale
oing to
t my stock
for $2.85 a
ut the ones

t fit you in
of fall shoes,
making my
n this idea of
into my store
for a pair of

u'll find all the
le, Foot Doctor,

S

eets, Chicago, Ill.
you'll be surprised to

KETCHEL DEFEATS THOMAS IN SECOND

Middleweight Champion Is Far Superior to Coast Fighter.

POLICE STOP THE CONTEST

Title Holder Carries Battle to Opponent with Two Knockdowns in First Session.

San Francisco, Cal., Aug. 18.—[Special.]—Joe Thomas is down and out. With lightning speed in his action, with the same force behind his punches that has characterized all his other fights, Champion Stanley Ketchel tonight beat down the Californian in the first round, scoring two clean knockdowns, and finished his work before more than one minute of the second round has elapsed. The police came to the relief of the fallen Thomas as Referee Eddie Smith was tolling off the seventh second, but Joe was completely out.

Hard rights to the body and left uppercuts in the clinches had been most effective and Thomas had fairly wilted before the damaging blows Ketchel gave. He could not stand the beating, and as a left thundered into his ribs he dropped like a log and had to be carried unconscious to his corner.

It was a short victory for the Michigan middleweight champion, but none the less a brilliant one. Thomas was less effective as a fighter than he was when they met before, but Ketchell was certainly an improved man. With a viciousness that comes of his strength, he started for Thomas from the gong, never rallying with him and never wasting a punch. The latter, always on the defensive,

First Punch Hurts Thomas.

Quickly, even as they toed the mark, Thomas seemed to lose the confidence that has characterised his training. He did no execution, satisfying himself with blocking, but there was no withstanding Ketchel, who crushed in with his punches and took the heart out of his opponent. Ketchel's first right punch to the body took the life out of Joe.

Twice in the first round Thomas dropped to the carpet for the count, with his right eye cut open from straight lefts, and he went to his corner a sorry sight.

The second round was a repetition. Ketchel forced his man to the ropes with a series of rights to the body, almost dropped him with a couple of left hooks to the jaw, and finally sent him down for good with a left uppercut to the body as the men were fighting at close range. Thomas, who had been fighting wildly and with a desperation born of almost certain defeat, sank down slowly, but with no chance to stand. As the referee was calling off the seconds the police stopped the fight, but it would have closed even without their assistance, and the referee waved his hand toward the unarmed Ketchel as victor.

Champion Is Unmarked.

There was not a mark on the champion and he was hardly warmed up with the exercise. Thomas, save for one left to the body that went with too little force to more than annoy, failed to touch Stanley. It was a victory won with little effort and proved conclusively what Ketchel has maintained—that he could beat Thomas at any weight.

The result came as a surprise even to the most enthusiastic of Ketchel's admirers. They had figured him to win, and to win in quick order, but not so easily as he did. Evidently the Michigander wanted to show what he could do, and he proved it. There is no question that he is a greatly improved fighter. He missed on few occasions and hit straight for the mark. His right hand punches to the body and left uppercuts in the clinches were most effective.

PAPKE BESTS "SAILOR" BURKE.

Billy Madden's Protege Stays Limit of Six Rounds by Holding—Doors Closed on Police.

New York, Aug. 18.—[Special.]—"Sailor" Burke, the pugilist recently taken up by Billy Madden, saved himself from a sure knockout at the hands of Bill Papke, the Illinois middleweight, tonight by holding in clinches with a vise like grip.

The fight, a six round affair, took place at the National Athletic club, in the presence of 2,500 spectators, while a squad of Bluecoats, under Acting Capt. Ivory, stood outside the locked doors clamoring in vain for admission. At one time it looked as if the big fight would be stopped by the police, who arrested Willie Gibbs and "Kid" Rose, principals in one of the preliminary bouts, together with Referee Charles White. The fighters and White were taken to the police station, where they were bailed out, and White hurrried back to the club to referee the Papke-Burke go.

The general verdict was that, if Burke had been willing to fight without indulging in constant hugging and clinching tactics, he would have been put away in short order. The men agreed to fight with a clean break, but Burke repeatedly broke this rule. At one time, when he was battered, bleeding, and groggy, he had his arm around Papke's neck and was clutching the ropes behind the latter's back.

Referee White was compelled literally to tear the men apart in all the rounds, until his shirt was saturated with gore which flowed from Burke's nose and left eye, the latter being closed in the fifth round.

PAPKE MAKING NEW DEMANDS.

Now Asks Ketchel to Make 154 Pounds —Match May Be Called Off as Result.

San Francisco, Cal., Aug. 18.—[Special.]—According to a dispatch received from Billy Papke, there is a possibility the Papke-Ketchel fight will be called off if Papke persists in demanding 154 pounds, weigh in at 9 a. m. When the match was made the weight was to be 158 pounds at 9 o'clock in the morning. Now comes the story that Papke says it must be 154 pounds or no fight. If he sticks to that there will be no fight, as Ketchel declares he will refuse to do better than 158 pounds.

In the meantime the Los Angeles club is in the hands of the doctors. It sent a check for $1,000 to Stakeholder John T. Clark the first of the week as a guaranty to O'Connor that the fight would take place under the conditions named. If Papke backs out O'Connor will claim the forfeit.

Battling Nelson arrived today from Los Angeles and tomorrow will go into training at Colma, near where he will fight Gans. With him will be Willis Britt, his manager; Jack Grace, his trainer, and two sparring partners. Nelson Sr. will also be present to keep an eye on his son.

Joe Gans got in from Harbin Springs tonight. Tomorrow he will take up active training at Alameda. "Molly" McDonald will be in charge.

Abe Attel, who is to meet Owen Moran at Colma's arena on Labor day, has decided to do his preliminary work with Gans. Fred Landers also will act as sparring partner to the Baltimorean.

PACKEY M'FARLAND AT DENVER.

Chicago Lightweight and His Manager and Trainer Homeward Bound—All Deny Story of Friction.

Denver, Colo., Aug. 18.—[Special.]—"Packey" McFarland, with Manager Harry Gilmore Jr. and Trainer Pat Kennealy, arrived tonight over the Denver and Rio Grande and after a few hours' stay departed for Chicago, where they are scheduled to arrive Thursday morning at 7 o'clock.

The trio emphatically denied the story of another split between the fighter and manager. McFarland said:

"Nolan wanted to grab me and tried hard, but I am satisfied. Gilmore has made me big money and the matches have been the best. I made one big mistake when I broke just for a short while. I lost a couple of good matches by it, so just say for me that I will stick."

Novel Boxing Card at Fort.

An unusual card has been arranged for the weekly fight show at Fort Sheridan. The preliminary bouts will include three four round bouts in which soldiers will appear, followed by a "battle royal." The windup affairs will be three six rounds bouts. Peter Savery will meet Johnny Conners at 122 pounds. Kid Brown will fight Young Wallace at 130 pounds and Walter Parker will engage in battle with Jack Fitzgerald at 135 pounds.

Galligan Outpoints Slinger.

Philadelphia, Pa., Aug. 18.—[Special.]—Joe Galligan of Chicago severely punished "Kid" Slinger in their six round bout here tonight.

Chicagoans in Roque Tourney.

Norwich, Conn., Aug. 18.—In the national roque tourney today C. C. King of Chicago won one game and lost two, while the Rev. J. H. McDonald lost five games.

Yacht Whose Victory Was Nullified by the "Time Limit."

Spray in spinnaker run on third leg of course, and Skipper Price.

WIND FAILS RACING YACHTS

Time Limit Expires Before They Reach Harbor on Last Leg.

MUST SAIL THE RACE AGAIN.

Third of Series for the Lipton Cup Results in "No Contest."

LIPTON CUP STANDING.

	First race.	Second race.	Tot. pct.
Chicago	91.0	88.7	179.7
La Rita II.	86.7	86.9	173.6
Columbia	44.4	100.0	144.4
Cleveland	100.0	44.4	144.4
Spray	77.6	66.6	144.2
I. A. C.	77.6	28.2	105.8
Jackson Park	33.5	55.0	88.5
Cherry Circle	11.1	88.5	44.6
Quien Sabe	22.2	11.1	33.3

BY JOHN G. DE LONG.

What was to have been the third and final race for the Lipton cup turned out to be no race at all, for lack of wind prevented the first boat from finishing within the time limit of three hours. The race will be sailed over today.

It was hard luck for Fred Price and also for the Chicago Athletic association, as Spray literally ran away from the rest of the fleet, and toward the finish figuratively had its nearest competitor at the other end of a mile long towline. The great centerboarder was sailed a remarkable race by Price and his crack quartet, and the yacht easily sustained its reputation of being invincible in the kind of weather such as prevailed yesterday afternoon.

Spray assumed the lead at the start and not only maintained it but widened the gap on every leg of the quadrangle. Spray had an excellent chance to win the trophy of the Irish baronet and no doubt would have turned the trick with a little more time in which to sail the remaining distance to the finishing stake boats. To be exact, Spray sneaked in between the buoys six minutes and forty-eight seconds after the judges had fired the cannon announcing the time limit.

Hard Luck for Spray.

Price and the C. A. A. had the cup cinched, as the leaders in the percentage column had been effectually disposed of. The dope figured out this way. Spray went into yesterday's race with a percentage of 183.4 won with a fifth on Saturday and a third on Monday. A victory yesterday would have boosted the standing of the Price racer to 229.4. Chicago and La Rita II. were tied for first at 155.6, but yesterday both fell by the wayside, and the best total Chicago could have rolled up would have been 211.2, while La Rita II. could have mustered but 177.8. Cleveland had 144.4 up to yesterday, and second place would have tied it with Spray for first.

At the start there was a breeze from northeast of not more than four or five miles an hour. The first leg of the square was a close haul. Cleveland crossed the line first, followed in order by Spray, Chicago, I. A. C., Quien Sabe, Columbia, La Rita II., Jackson Park, and Cherry Circle. Spray at once walked away from Cleveland, though the C. A. A. entry was to leeward of the Buckeye yacht.

Quien Sabe, sailed by Skipper Vastine and a crew of two, surprised everybody by the manner in which it held Chicago and I. A. C., both new boats. It was not for long, however, as I. A. C. started out like a winner, and, working out to windward, began gaining on the three leaders. Skipper Bailey took I. A. C. past Chicago and went after Cleveland, which he caught within ten minutes. Spray was not so easy, and could not be overtaken, though I. A. C. picked up some on the Price racer.

Sail in Detachments.

The second leg lay northeast and was a beat. After rounding all took the starboard tack, on which they made a long leg. Chicago was the first to come about and soon after the rest followed suit. They were soon split up on various tacks and the relative positions were hard to determine, but Spray was gaining every minute. When they reached the mark it was seen that the order was Spray, I. A. C., Cleveland, Quien Sabe, Jackson Park, Chicago, Columbia, La Rita II., and Cherry Circle.

The next side of the quadrangle was a spinnaker run and "Babe" Cowan had Spray's light canvas on and drawing in record time. Spray made a fine run down the wind and increased its already good lead, with the others making vain efforts to catch up. On the run Cleveland nipped I. A. C. and led the athletic club boat around the stake by nearly a minute. The order at the third turn was Spray, Cleveland, I. A. C., Jackson Park, Chicago, Columbia, La Rita II., Cherry Circle, and Quien Sabe.

Spray Increases the Lead.

Spray was running away on the final leg. That is to say, the lead was being increased, but the light wind was not conducive to much speed. In fact, when the distance was half covered it was a foregone conclusion that Spray could not make it before 5:15 o'clock, when the time limit would expire. Summaries:

	Actual start.	First buoy.	Second buoy.	Third buoy.
Cleveland	2:10:15	2:48:24	3:58:40	4:37:46
Spray	2:15:18	2:46:46	3:49:26	4:40:46
Chicago	2:15:19	2:46:55	4:02:08	5:10:06
I. A. C.	2:15:20	2:46:59	3:55:08	4:28:30
Quien Sabe	2:15:21	2:46:28	4:06:06	.....
Columbia	2:15:22	2:02:50	4:02:18	.....
La Rita II.	2:15:23	2:02:51	4:06:07	.....
Jackson Park	2:15:20	2:49:20	3:55:18	5:08:35
Cherry Circle	2:19:25	2:25:30	4:06:30	.....

Another match race has been added to the series to be sailed between Vencedor and Valmore as one of the chief features of the present yachting carnival week. The additional match will be sailed on Friday afternoon under the auspices of the Chicago yacht club, which has offered a cup to the winner of the race, which is to be sailed over a triangle of seven miles to the leg.

The spectacular feature of carnival week will take place tonight when the Venetian celebration will be held on the lake front. There will be fireworks, diving contests, and other attractions galore. The proceedings are to begin at 8:30.

FASTEST MILE OF THE YEAR

The Eel Paces Distance in 2:02½ at Poughkeepsie Track.

WINS STAKE IN 3 HEATS.

Jack Leyburn Takes 2:09 Trotting Purse with Little Effort.

Poughkeepsie, N. Y., Aug. 18.—The feature of the opening of the grand circuit meeting at the Hudson River Driving park today was the 2:16 pace, in the first heat of which The Eel went in 2:02½. This beat the track race record, his own record and in the fastest mile paced in the grand circuit this year. The Eel's chief competitor was George Gano.

The first heat was a great race between these two, the first quarter being made in :29¾, the half in :59½, and the three-quarters in 1:31½. The Gano horse then began to slacken speed and The Eel won eased up. The Eel won the second and third heats more easily.

Although no pools were sold, the attendance was equal to the average of previous years for the first day. Summaries:

The Queen City, 2:09 trotting (two in three), purse $1,000.

Jack Leyburn, ch. g., by Altro Leyburn [Grady]	3	1	1
Locust Jack, g. g. [McHenry]	1	2	4
Margaret O., m. [Davis]	2	3	2
Nahma, b. m. [Burgess]	4	4	3

Sterling McKinney, Daniel, and Miss Adbell also started.

Time—2:08¾, 2:07¾, 2:07¼.

The Nelson, 2:16 pace [three in five], purse $1,500.

The Eel, g. h., by Gamboller—John L. [McEwen]	1	1	1
George Gano, b. h. [Cox]	2	2	2
Pender Jr., ch. g. [Geers]	3	3	3
Hallie Direct, ch. m. [Schaeffer]	4	4	4

Time—2:02¼, 2:06, 2:06.

The Vassar, 2:16 trotting [three in five], purse $1,500.

Loyal, b. h., by Boreal—Nevillan [Geers]	1	1	1
Raffles, blk. g. [Burgess]	2	3	4
Prince C., br. h. [McHenry]	3	2	2
Cereal, b. m. [Andrews]	4	4	3

Sid Axworthy and Munich also started.

Time—2:11¼, 2:10¾, 2:12, 2:11¾.

FINISH WORK ON THE BIG TROT.

Handicappers Devote Day and Evening to Allotments for the American Trotting Derby.

Boston, Mass., Aug. 18.—Handicappers Budd Doble, the great reinsman from California; J. Z. Zimmerman of Lima, O., and George Hicks of Boston devoted the entire day and evening to the task of penalizing the seventy-three trotters entered in the $50,000 American trotting Derby, to be decided at Readville on Tuesday, Aug. 25, and the result of their work was announced tonight.

The race is for one mile and a quarter, one dash, but in case of too big a field of starters, the track reserves the privilege of having preliminary trials, the six leading horses in each to contest in the final. Of the big purse $30,000 will go to the winner.

In handicapping the horses, records did not necessarily govern, as trotters known not to be up to their record were treated accordingly. Horses without records were not necessarily placed on the scratch mark. At the one and one-quarter mile mark were placed those considered up to racing a mile in 2:15, and no horse was handicapped to be slower than that time. At intervals of fifty feet are set the different marks back from the one and one-quarter mile post. In the opinion of the handicappers each fifty feet represents one second of time in placing the faster trotters in the rear of the slower ones.

Highball, Sonoma Girl, and Sweet Marie were given the biggest penalty by the handicappers, each starting back at the 2:05 mark.

WILL NOT LOSE ITS "FARMERS."

Cleveland Club Buys Four Players on Whom Commission Declared "Options" Were Obtained Illegally.

Cleveland, O., Aug. 18.—[Special.]—The Cleveland club will not lose the services of the players declared to be "farmed" illegally by the national commission. The owners hit upon a scheme today which is bound to meet with success. The commission declared Cleveland had no option on several men sent to the minors and that any club could purchase them. Today Cleveland bought Homer Davidson, Jake Daubert, Gladstone Graney, and Otto Hess. For good measure they acquired Pitcher Sitton of Nashville and Jacksonville. The club will file purchase agreements for the men desired in the regular manner and no doubt will obtain their services for next year.

It's horse sense that if you make the load lighter, going's easier.

Prices of our Rogers-Peet suits have been lightened—a few weeks ago these $15, $20, and $25 suits cost $5 to $10 more.

Get in on this foot bargain! 25c socks—fancy and solid colors.

15c or 2 for 25c today.

F. M. ATWOOD
Rogers, Peet & Co. Clothing, Hats and Furnishings.
Cor. Clark and Madison Sts.

NIMBUS RUNS TO WORLD'S RECORD.

Travels Six Furlongs at Empire City in Remarkable Time of 1:11 1-5.

CLIPS MARK OF ROSEBEN.

Famous Old Sprinter's Performance, However, Is the Better of the Two.

Yonkers, N. Y., Aug. 18.—A new world's record for six furlongs for circular tracks was made at Empire City track today when Nimbus, carrying 109 pounds, won the first race in 1:11 1-5.

The time clips two-fifths of a second off the old mark, made by Roseben, carrying 127 pounds, at Belmont Park a couple of years ago.

Nimbus' performance today was not as good as that of Roseben, for he had considerable weight off, but the track and weather conditions were ideal for record breaking.

The start of the six furlong race was down a slight hill and as they swung into the stretch another gradual descent follows, over which it is easy for good horses to make fast time.

Tom McGrath Is Pacemaker.

Tom McGrath broke in front and ran the first furlong in 11 seconds. He led at the quarter by one and one-half lengths in 21 4-5 seconds. The third furlong was covered in 32 2-5 seconds. Here he began to stop.

Nimbus then took up the running, coming to the half mile in 43 3-5 seconds. He swung into the stretch with a lead of one and one-half lengths, passed the five furlongs in 57 3-5, and finished out the full distance in 1:11 1-5. He was nicely in hand at the end.

Tom McGrath tired badly from the early pace, and finished outside of the money.

Spoonbeer, at 6 to 1, won the Dunwoodie stakes.

Empire City Summaries.

First race, handicap, ¾ mile—Nimbus, 109 (Daniel), 3 to 5, won; Jacobite, 106 (Schilling), 5 to 1, second; Gretna Green, 117 (Nooner), 6 to 1, third. Time, 1:11 1-5. Tom McGrath, Rialto, Baibus, and Pantoufle ran.

Second race, 2 year-olds fillies, 11-16 mile—Civita, 108 (Shilling), 8 to 5, won; Mariana, 108 (McCarthy), 10 to 1, second; Yankee Daughter, 108 (Miller), 7 to 1, third. Time, 1:07 2-5. Adelaide, Bay Queen, La Belle Agnes, Sniff, Miss Cardigan, Donsella, Energy, Adele C., Rosslare, Kin, Greenbow, My Mariuch, Mevjse, Mercadel, and Krikina ran.

Third race, handicap, 1 1-16 miles—Crossing, 117 (E. Dugan), 1 to 4, won; Laughing Eyes, 105 (Smith), 7 to 1, second; Sockalexis, 107 (Hickey), 6 to 1, third. Time, 1:48 2-5. Killiecrankie ran.

Fourth race, the Dunwoodie, 3 year olds, 1 mile—Spooner, 101 (McCarthy), 6 to 1, won; Arasea, 105 (Smith), 12 to 1, second; Prissett, 91 (Upton), 6 to 5, third. Time, 1:39 2-5. Magazine, Mombasse, and The Squire ran.

Fifth race, 3 year olds, 11-16 mile—Harrigan, 112 (Notter), 2 to 1, won; Fore, 106 (Gilbert), 6 to 1, second; Connaught Ranger, 100 (Shilling), 8 to 5, third. Time, 1:08 3-5. Waponeca, Rose Fenton, Tom Hayward, The Pippin, Homecrest, Lindenview, Sir John, Ed Wray, San Vito, and Ardenia ran.

Sixth race, 1¼ miles—Coat of Arms, 106 (Smith), 3 to 1, won; Golconda, 106 (McCarthy), 5 to 1, second; Lord Stanhope, 111 (Notter), 9 to 1, third. Time, 1:55. Disobedient, Ace High, Lady Karma, and Molassay ran. Charley ran away three miles and was withdrawn.

OFFICERS OF LAW AT EMPIRE.

Believed to Be After Evidence of Violation of Laws Against Racetrack Gambling.

New York, Aug. 18.—[Special.]—District Attorney Francis A. Winslow of Westchester county was at the Empire City racetrack today looking over the betting situation. He was accompanied by Assistant District Attorney Weeks and had a long confab with Detective Lanyan, who was engaged by Acting District Attorney Elder during the recent meeting at Brighton Beach.

It is said Lanyan has been sworn to get evidence against professional bets of odds, and that where there will be an immediate crusade, according to reports in circulation tonight. District Attorney Winslow was called back from his vacation in Maine to take personal charge of affairs at the track.

In discussing the situation he made the following statement: "It is intent to conduct a fight investigation of affairs at the track and you can say for me that the law as it is will be enforced to the letter. If we can get evidence against the bookmakers or professional gamblers they will be arrested and rigorously prosecuted.

FORT ERIE RACE RESULTS.

First race, ¾ mile—Michael Angelo, 4 to 5, won; The Pearl, 6 to 1, second; Automatic, 70 to 1, third. Second race, 11-16 mile—Sherrymaker, 3 to 1, won; Anemonella, 9 to 1, second; Zosia, 40 to 1, third.

Third race, ¾ mile—Pinky, 11 to 5, won; Anna Smith, 6 to 1, second; Pocus, 20 to 1, third.

Fourth race, ¾ mile—Chief Hayes, 8 to 1, won; Alfarona, 6 to 5, second; Mandy, 4 to 5, third.

Fifth race, 1 mile—Wasatch, 3 to 1, won; Lingerer, 6 to 1, second; Black Hawk, 12 to 5, third.

Sixth race, ¾ mile and 70 yards—Lee, 15 to 5, won; Loretta Mack, 100 to 1, second; Gilse, 6 to 1, third.

Seventh race, 1 mile—Calgunesse, 7 to 2, won; Polar Star, second; Little Coare, third.

RUNNING RACES IN ST. LOUIS?

Movement for a Meeting in September, with Joe Murphy as Presiding Judge.

St. Louis, Mo., Aug. 18.—[Special.]—Steps have been taken by horsemen racing in the east for both trotting and running races in the fall. The dates will be about the middle of September. A ten days' running meeting will be given and Joe Murphy is mentioned for presiding judge. Leading St. Louisans have been receiving answers from owners of horses saying they will support the meeting. It is said no attempt will be made to break the laws.

FIND WAY TO DODGE THE LAW.

Promoters at New Orleans Plan a Race Meeting Under New System of Betting.

New Orleans, La., Aug. 18.—[Special.]—Whether racing can be conducted on half-mile tracks with gate receipts as the only revenue is to be tested at Suburban park. This announcement was made today by the self-styled "Horsemen's Matinee Racing club." According to promoters who have been identified with former operations at half-mile courses it is learned that a new method of making wagers is to be tried.

LEXINGTON TO HAVE RACE MEET

Directors of Kentucky Association Decide to Ask for Seven Days in September.

Lexington, Ky., Aug. 18.—The directors of the Kentucky Racing association held a meeting here today and decided to ask the state racing commission for dates from Sept. 19 to Sept. 26 inclusive. The association will give races of $400 value each day and allow betting only by the pari-mutuel $3 and $5 machines.

FRAUD CHARGED AT THE TROTS.

Judges Order All Bets Off and Fifth Heat of Race Run Over at Davenport.

Davenport, Ia., Aug. 18.—[Special.]—Ideal weather and a fast track marked the opening day of the grand circuit meeting here today. Some excitement was created in the fifth heat of the 2:17 trot when the judges charged collusion and fraud on the part of drivers in letting Angettis through to the inside, to beat Don Mazzetta. The heat was ordered run over and bets were declared off. Angettis, however, again won the heat and race.

TROUBADOUR WINS IN CLASS A.

White Bear Lake Yacht Earns Honors in Minnetonka Regatta After Mishap to Tomahawk.

Minneapolis, Minn., Aug. 18.—[Special.]—Troubadour, White Bear, skipper A. Butterfly, Minnetonka, class B, and Skin, Minnetonka, class C, were the winners today in the second race of the L. Y. A. regatta on Lake Minnetonka.

HIGH MARK SET BY BOW EXPERT.

Col. Williams of Washington Is First in the American Round.

H. S. TAYLOR IS SECOND.

Archers' Tourney Opened Under Favorable Conditions at Washington Park.

Shooting under the best possible conditions, visiting archers led the large field of competitors in the first day's shoot of the National Archers' association championships, which were held yesterday afternoon at Washington park.

The low wind which prevailed during the day allowed the bowmen to run unusual scores, and the high run made by Col. Robert Williams of Washington, D. C., in the first American round proved to be the best of several additional tournaments. The veteran, who was last year's American round champion and who has competed in national tournaments since 1872, had a high total of 544 points out of 88 hits in the American round during the morning, which was a good margin over the 483 scored by H. S. Taylor of Chicago in 80 hits. Although the latter found the target more often than Col. Williams, he failed to reach the gold bull's eye as regularly. C. C. Beach of Battle Creek, a holder of several records, came in for third with 467.

Western Man Earns Honors.

In the afternoon session William H. Thompson of Seattle assumed the leading position and carried off the honors in the first York Right with a grand total of 467 points in 132 hits. His nearest rival was H. S. Taylor, who had 86 hits to his credit, which netted him a score of 400. Third in the list for the afternoon was veteran Col. Williams, who fell off in form and counted but 376 points.

In the women's division Miss Harriet Case of Chicago held a commanding lead all the way, as Mrs. Howell of Cincinnati, who has held the national championship for seventeen years, was unable to take part, owing to sickness in her family.

Scores of the Archers.

The failure of the Boston contingent to appear proved a great disappointment, but Dr. Weston expects them today. Leading scores:

First American round—Thirty arrows at 60, 50, and 40 yards each:

	Hits.	Score.
Col. Robt. Williams Jr., Washington, D. C.	88	544
Homer S. Taylor, Chicago	80	484
C. C. Beach, Battle Creek, Mich.	83	467
Dr. E. Weston, Chicago	77	467
C. F. Woodruff, Chicago	77	463
Will H. Thompson, Seattle, Wash.	72	457
Dr. Pope, Chicago	72	452
Ben Keys, Chicago	70	440
H. L. Walker, Chicago	70	436
George J. Henry, Des Moines, Ia.	71	435
First Columbia round—Twenty-four arrows at 50, 40, and 30 yards each:		

	Hits.	Score.
Miss Harriet Case, Chicago	96	720
Mrs. Homer S. Taylor, Chicago	89	669
Mrs. C. F. Woodruff, Chicago	89	667
Miss Mary Williams, Chicago	89	665
Miss Florence Bishop, Chicago	90	664
Mrs. W. G. Valentine, Chicago	89	661
Mrs. Ben Keys, Chicago	89	659
First York round, 72 arrows at 100 yards; 48 arrows at 80 yards, and 24 arrows at 60 yards:		

	Hits.	Score.
W. H. Thompson	100	467
H. S. Taylor	93	400
Robt. Williams	89	377
Ben Keys	80	350
Dr. E. Weston	80	342
F. L. Fuller	78	338
C. C. Beach	83	330
F. G. Caudell	83	327
W. G. Valentine	81	317
First National round, 48 arrows at 80 yards and 24 arrows at 50 yards:		

	Hits.	Score.
Miss H. Case	71	571
Mrs. W. G. Valentine	71	561
Mrs. H. S. Taylor	70	546
Miss M. Williams	68	536
Miss F. Bishop	70	532

Ban on Vanderbilt Cup Races.

New York, Aug. 18.—[Special.]—The Automobile Club of America will put a ban of disqualification on all who enter the Vanderbilt cup race.

BARLEY AND HOPS—a food and a tonic. A trifle of alcohol—an aid to digestion. That's beer. If you get a pure beer—well aged—nothing is better for you.

It is not good advice to say "Don't drink beer." There are many who need it.

Your doctor advises beer. The healthiest peoples of the world drink the most of it.

But it is good advice to say, "Don't drink the wrong beer." Some beer causes biliousness. Schlitz does not.

Schlitz beer is both good and good for you.

Nine people in ten would be better for drinking it.

Schlitz is the home beer, because of its absolute purity. It is aged for months, then filtered, then sterilized. There are no after effects.

Ask for the Brewery Bottling.
Common beer is sometimes substituted for Schlitz.
To avoid being imposed upon, see that the cork or crown is branded Schlitz.

Schlitz
The Beer That Made Milwaukee Famous

Phone Monroe 378
Jos. Schlitz Brewing Co.
Bottling Department
5 & 7 W. Ohio St., Chicago

The Tribune.

THE TRIBUNE CO., PUBLISHER.

FOUNDED JUNE 10, 1847.

ENTERED AS SECOND CLASS MATTER JUNE 6, 1905, AT THE POSTOFFICE AT CHICAGO, ILL., UNDER ACT OF MARCH 3, 1879.

TERMS OF SUBSCRIPTION.

BY MAIL IN ADVANCE.

Postage paid in the United States (outside of Chicago city limits) and in Mexico.

Daily, without Sunday, one year	$4.00
Daily, without Sunday, six months	2.00
Daily, without Sunday, three months	1.00
Daily, without Sunday, two months	.70
Daily, without Sunday, one month	.30
Daily, with Sunday, one year	6.50
Daily, with Sunday, six months	3.25
Daily, with Sunday, three months	2.00
Daily, with Sunday, one month	.75
Sunday issue, one year	2.00
Sunday issue, one month	.25

Give postoffice address in full, including county and state.

Remit by express money order, draft, or in registered letter, at our risk, to Tribune company, publisher.

BY CARRIER IN CHICAGO.

Daily (six days), per month	$ .35
Daily and Sunday, per month	.50
Sunday only, per month	.25

CHICAGO—TRIBUNE BUILDING.
NEW YORK—FLATIRON BUILDING.
WASHINGTON—40 WYATT BUILDING.

Persons wishing to take "The Tribune" by carrier may order it by postal card or telephone—Central 1000. When delivery is irregular make complaint.

DOMESTIC POSTAGE—Twelve or 14 pages, 1 cent; 16 to 24 pages, 2 cents; 28 to 40 pages, 3 cents; 44 to 56 pages, 4 cents; 58 to 70 pages, 5 cents; 72 to 90 pages, 6 cents; 90 to 100 pages, 7 cents.

FOREIGN POSTAGE—Twelve or 14 pages, 2 cents; 16 pages, 3 cents; 24 pages, 4 cents; 32 pages, 5 cents; 40 pages, 6 cents; 44 to 48 pages, 7 cents; 48 to 56 pages, 8 cents; 60 to 68 pages, 9 cents; 70 to 78 pages, 10 cents; 80 to 86 pages, 11 cents; 88 to 92 pages, 12 cents; 94 to 100 pages, 13 cents.

Note—The laws of the postal department are strict and newspapers insufficiently prepaid cannot be forwarded.

WEDNESDAY, AUGUST 19, 1908.

AFTER all those magazine articles on the race problem, too!

IT is hard to suppress the mob spirit at Springfield. The rear entrances, perhaps, are open.

FIFTY years ago an event like that would not have seemed so strange in the capital of Illinois.

SIX thousand votes were recorded against the free bridge proposition at the recent election in St. Louis. They still need a lot of funerals down there.

CANDIDATE SHERMAN did not pretend to be surprised. He frankly acknowledged that he had had an inkling of it.

MR. ANGELL is unduly sensitive as to the sufferings of Mr. Taft's riding horse. Let him sympathize, rather, with Bryan's mule. That poor animal broke its leg the other day.

SUSPICION has been cast upon that wonderful Alaska wheat. Some of the millers say it doesn't make good flour. The wheat problem is still up to Wizard Burbank.

CHAMP CLARK says Bryan will carry not only Illinois but Ohio and New York as well. In spite of the circumstance that his presidential predictions almost invariably go wrong he comes up smiling every four years with a few more. Age cannot wither nor custom stale the infinite optimism of the Hon. Champ.

IT is disrespectful to that elderly cow of Mr. Bryan's to speak of her as a "heifer" nowadays.

THE water at the various lake beaches has been warm enough for bathing purposes this summer. There is no gain without some loss.

MR. KERN, also, probably will confess that he suspected what was coming. Some men just love to be killjoys, spoilsports, and marplots.

THE Cincinnati Enquirer's virtual acknowledgment that Mr. Bryan is doomed to defeat is the biggest newspaper straw, measured as to its length and width, that the political wind has toyed with this year.

UP in Evanston the temperance children are drawing the color line, thus practically nullifying the good work done by Candidate Chafin at Springfield.

IN the meantime Mr. Loper has an exceedingly strong case against the municipality of Springfield for damages sustained in a riot—to-wit: one wrecked automobile, one ruined restaurant.

EXPERT HERELY has discovered that the elevated loop platforms are not living up to their seating capacity. Patrons of the lines using the loop have been suspecting something of the kind for a long time.

RATHER than hurt anybody's feelings by riding his horse during the hot days, Mr. Taft has procured an extra strong boat and will go fishing.

SPRINGFIELD will be due for a bad headache after its prolonged spree is over.

GOV. FOLK'S automobile broke down while he was taking a ride a few days ago. This, however, is not the first time the governor's attention has been called to the condition of Missouri's public roads.

THE voice of the katydid has been heard in the land, monotonously reiterating the same old lie.

A SEATTLE man promptly accepted an offer of $2,000 for a meteorite in his possession. It seemed like reaching out in the air and pulling in the money.

THE NEW "ALASKA" WHEAT.

The threat of 6 cent bread will have no terrors if Abraham Adams makes good. Mr. Adams has a 700 acre farm in Juliaetta, Idaho. On his broad acres he is raising a wheat crop reported to be a wonder. Visitors tell of a single stalk bearing 250 kernels. The average yield will be 100 kernels to the head if no misfortune comes.

The chemist at the Idaho experiment station says the wheat is equal to if not superior to the best there is in bread making qualities. The mill test must be awaited before judgment is definite. If the new wheat comes up to expectations, great things may be in store for the farmers in the wheat belt.

Mr. Adams started with a single stalk of wheat he found growing in a fertile valley in Alaska in 1904. He wants $20 a bushel for his crop of 1908. If he raises 100 bushels to the acre on his 700 acre farm he will have a fat bank account as the result of his venture. He will add to the glory of Idaho. His great yield, used as seed by other growers, will be reproduced many fold. The grain production of the world will be revolutionized if 222 bushels can be grown to the acre instead of an insignificant average of less than thirteen.

The chemical tests already have shown that seed planted in the spring or in the fall makes a yield in no respect below that of the best No. 1 wheat known to the mills. If the mill tests give as favorable results the obscure village of Juliaetta will be immortalized, the Adams family will have another accomplishment in their long list of honors, and, incidentally, another credit will be given William H. Seward in connection with his real estate transaction in the Alaska country some forty years ago.

WHO WILL PAY THE COST?

Lives were taken and property destroyed by the Springfield mob. There was a time when the owners of property thus destroyed had to pocket their losses and when those dependent on the murdered men for support could get no damages. All that has been changed. The owners of property destroyed by rioters can recover from the city or county which did not give them the protection which was their due three-fourths of their loss. The dependent heirs of a man killed by a mob can recover $5,000.

So the taxpayers of Springfield will have a heavy riot bill to pay. Along with the other taxpayers of Sangamon county they will have to stand the incidental expenses entailed by several hours of mob rule. There will be special grand jury bills and the cost of the prosecution of the rioters who have been and are to be arrested. Add to this the interference with trade and other items of loss and the total riot bill will rise to formidable proportions. The taxpayers may grumble, but they will have to foot it.

It is not enough, however, that those who suffered by the mob should get some compensation for their losses. The men guilty of murder and arson should be punished to the limit. This must be done in the interests of law and order, to protect the good name of the state, and to prevent the recurrence of such crimes as those committed last week. Every person who participates in a riot which results in a murder is punishable as a murderer. Every member of a gang of incendiaries is guilty of arson, though he may not have applied the torch with his own hands.

Such men should not get off with the slight degree of punishment meted out to comparatively harmless rioters. Nor do the state and county officials mean they shall. Where a man has been guilty of murder they believe he should be dealt with as a murderer. The grand jury should feel the same way. It should do its duty without fear or favor, finding true bills wherever the evidence justifies it.

Gov. Deneen has called on all "good citizens" of Springfield to present to the state's attorney such evidence or information as they may have regarding any of the crimes recently committed. Now is the time for them to show their good citizenship, their regard for law, and their abhorrence of crime.

THE MESSAGE OF THE BUYERS.

The buyers are here. Many more are on their way. They have come to the "great central market" to lay in their supplies for the fall and winter trade. Some of them have been accustomed to come to Chicago wholesale houses for years. Others have been encouraged through the special rates arranged by the Chicago Association of Commerce in cooperation with the railroads. They are visiting the city for the first time. In many instances the merchant is accompanied by wife and children.

A large number of buyers are registered from the south. The trade relationships between Chicago and that part of the country are steadily developing. Several lines of railroad connect the states south of the Ohio river with this city. Shipments are made promptly and goods are delivered quickly. The market facilities themselves are unsurpassed. The inevitable result of such conditions is a satisfactory trade which pleases buyer and seller alike.

The interesting thing about the visits of these buyers is the message they bring. They know the situation in their home community. They know how the people feel regarding the future. The aggregate of their orders is largely dependent upon such a study antecedent to their departure for the market place.

There is occasion for gratification, therefore, because of the optimistic spirit the merchants show. They are laying in large stocks of goods. Whether from the south, the north, or the west, they seem to believe that there is nothing but prosperity ahead. Their hopeful reports lend added strength to the growing conviction that the situation is improving all along the line.

MR. TAFT'S RECREATION.

Mr. Taft is entitled to a little more consideration than he is getting from some of his fellow countrymen. It is unfair to ask him to take his exercise on an elephant or to abandon golf, but both these unreasonable requests have been made. Elephant riding is in its infancy here and is a rich man's sport. It is one not generally enjoyed even in India, where elephants are less expensive. Even where they can be obtained in the home market the plain people do not use them to any great extent, and it would be difficult to name offhand in this country a wealthy man who has many of them for his personal use.

It will appear to men of all parties that George T. Angell, president of the Massachusetts Society for the Prevention of Cruelty to Animals, makes an unfair demand when he insists that Mr. Taft take his horseback riding on an elephant. There is no doubt that the candidate is careful in his selection of a mount and bears in mind his own avoirdupois. It is pleasing to find such tenderhearted men as the president of the Massachusetts S. P. C. A., but they must be reasonable as to elephants.

Even if Mr. Taft were able and willing to comply with the demand the country is not ready for this sport. There would be more or less talk if a presidential candidate were to be found daily careering around our pleasant country highways in such a fashion, and a candidate, in justice to himself, must not attract attention by anything which could be regarded as an eccentricity.

Furthermore, it is unjust to ask that Mr. Taft abandon golf. Mr. Angell has not done so, but timorous persons wishful of the candidate's success and fearful that a popular prejudice exists against golf have counseled that he give it up. It is to be doubted if Mr. Taft would make much of a success at baseball or tennis. He undoubtedly would make a formidable wrestler, but if he engaged in this sport he would be thought undignified. Sparring must be barred for the same reason. In automobiling one may get plenty of fresh air, but Mr. Taft could get no exercise at it, it being apparent that he could not get under the car and that being the locality in which most of the exercise in automobiling is obtained.

One may run over the branches of sport and find none so well adapted to the purposes of heavy presidential candidates as horseback riding and golf. It is not asking too much to request that critical persons be a little considerate and not seek to deprive Mr. Taft of his daily exercise. It is unfair.

RECALLING THE GREAT DEBATE.

At Ottawa on Friday, Aug. 21, Lincoln and Douglas will meet in a debate on the issues of the day. Not in person, but in memory. The "Little Giant" has been in his grave for forty-seven years. His lank opponent survived him. But it has been forty-three years and more since Lincoln died. The citizen of Chicago can see both men as they appeared half a century ago. The dignified figure of Douglas surmounts a noble shaft standing in a little park near Thirty-sixth street and the lake. At the entrance of Lincoln park St. Gaudens has left one of his most notable works—a faithful representation of the great emancipator.

The art of the sculptor has been aided by the descriptive skill of the writer. As Winston Churchill's "The Crisis" is read, no one fails to catch the spirit of the time. The debate becomes a living fact—not a memory. The power of the novelist is nowhere better shown than in the story of the famous meeting. In Clark Carr's "The Illini" the figures again stand out clearly in the foreground. The eyewitness is not behind the novelist in the attempt to turn past into present. The speaking statues and the living words have preserved to all time two great sons of Illinois.

Between Aug. 21 at Ottawa and Oct. 15 at Alton the Illinois Historical society will hold celebrations at the seven places where the two champions met in their famous forensic contest. There will be the songs of the olden time sung by the olden time singers. There will be reunions of those who heard the debaters half a century ago. There will be many a reminiscence of an autumn when people looked beyond the struggle for a seat in the United States senate to a greater contest of two giants for the presidency.

The commemoration of these meetings is a praiseworthy enterprise. Illinois has no Bunker Hill, or Saratoga, or Yorktown. Its historic past touches but lightly the "times that tried men's souls." It had a part in a greater struggle. On its soil was fought the preliminary battle in one of the world's severest contests. "Independence" was the boast of the fathers. "Freedom" was the slogan of the sons.

It is a time for the revival of patriotic spirit. "Not without thy wondrous story, Illinois," is a favorite song phrase. The Lincoln-Douglas debate of the summer and autumn of 1858 added an important chapter to that story. It was one of the events that made Illinois great in the sisterhood of states.

IN A MINOR KEY.

Those Dear Friends.

Esmeralda—"The spiteful thing! She says I artfully conceal my age."

Gwendolen—"How unjust! You don't conceal it a bit, you know."

Adding to His Sufferings.

The Doctor—"I expected to go out of town next Saturday, as usual, to spend Sunday with my family in the country, but professional duties forbid. The fates are against me."

The Professor—"The fates are to blame, are they? Well, it's natural for a weak ender to come to a lame conclusion."

Forebodings.

The tortoise, having won the race with the hare, was boasting of the exploit.

"Some day, young fellow," said an old tortoise, eying the braggart with disfavor, "that speed madness of yours will be the death of you."

In the Sweat of His Brow.

"Paw, I heard you say something that sounded a good deal like swearing while you were hoeing the weeds in the garden a little while ago."

"Did you, Bobby? Well, that must have been a part of the original curse."

As a Safety Valve.

"Scorchley doesn't have any more of those terrible epileptic fits he used to have, does he?"

"No; whenever he feels one of them coming on he goes and takes a spin in his automobile."

Circular Ambition.

Slocum—"Curious fad that Boxley, the baseball pitcher, has taken up, isn't it? He's building an airship."

Gotham—"No; it's perfectly natural. He thinks he can make one that will describe a shorter curve than anybody else's machine."

Not Hard to Do.

"George," asked Mrs. Ferguson, "if I should want to put some money in the bank while you are away how will I go about it?"

"That's easy, Laura," said Mr. Ferguson. "All you have to do is to go to the bank, make a noise like a depositor, and there will be somebody to see that you don't get away till you have got rid of your money."

C. W. T.

Gen. Corbin Likes Old Clothes.

Ever see Gen. Corbin's old shoes? He had them made four years ago when he went to the Philippines, and he's wearing 'em yet. They're great. The general detests a new pair of shoes or a new suit of clothes. A young fellow came along to his place near Washington recently and said:

"Sir, I don't want to ask for money, but I would be grateful if you would give me an old suit of clothes."

"Not by a damn sight," said the general, "but there is a new suit inside you can have."—New York Sun.

MARQUISE DE FONTENOY.

Copyright, 1908: By the Brentwood company, all rights reserved.

WINSTON SPENCER CHURCHILL'S fiancée, Miss Clementine Hozier, is a remarkably fascinating and clever girl, having inherited her good looks and her charm from her mother, Lady Blanche Hozier, to whom several men have lost their hearts in the past and who has been the heroine of more than one romance. Fair haired, slim, graceful, and with classic features, she has been to a great extent brought up by her wonderful old great-grandmother, the wife of the second Lord Stanley of Alderley, and afterwards by her aunts, Lady St. Helier (formerly known as Lady Jeune), and by Lady Redesdale, who is not only her aunt but also her godmother.

She has likewise been around a good deal in society with a third aunt, the widowed countess of Airlie, who lost her husband in the Boer war and who is lady in waiting to the princess of Wales.

Her father, Col. Sir Henry Hozier, who died suddenly in Panama a year ago, was for many years secretary and permanent chief of that wonderful London institution known as Lloyd's, which are ready to underwrite anything save a horse race. He had an eventful career, having served as an officer of royal artillery in the China and Abyssinian campaigns and having acted as military attaché at old Emperor William's headquarters during the war of 1866 between Prussia and Austria, and four years later in the Franco-German struggle. The old kaiser was extremely fond of him and took advantage of a feat of bravery on the part of the colonel in rescuing a wounded soldier under heavy fire to bestow upon him the iron cross during the siege of Paris.

The Hoziers are an old Scottish family who have been territorial magnates in Lanarkshire for a couple of hundred years or more, the present head of the house being the second Lord Newlands, nephew of Sir Henry, and a first cousin, therefore, of Winston Churchill's fiancée. Lord Newlands formerly served in the foreign office, for a number of years was private secretary to the late Lord Salisbury, is grand master of the Freemasons of Scotland, and is married to a daughter of the third marquis of Exeter.

His principal home, and, indeed, the ancestral seat of the Hoziers, is Mauldalie castle, Lanarkshire, which was formerly a royal domain, and in 1825, on the occasion of the marriage of the son of King John Balliol to a niece of Philip of France, was assigned as part of the security for her dowry.

To readers of Sir Walter Scott Mauldalie castle and the surrounding country will be interesting, owing to its being portrayed by him in a particularly picturesque manner in "Old Mortality" as the scene of the struggle of the Covenanters and of the battle of Bothwell bridge. Built from designs of Adam, the castle is magnificently situated on the banks of the Clyde, which flows along Lord Newlands' park for several miles.

Like her future husband, Miss Clementine Hozier has a number of relatives in this country. In fact, she ought, strictly speaking, to be in mourning for the death last May of her American aunt, Mrs. Lyulph Ogilvy, in a hospital at Denver after an operation for appendicitis. Mrs. Ogilvy was the daughter of a Colorado ranchman of the name of Boothroyd and failed to meet with the approval of her husband's relatives in England.

Indeed, the Hon. Lyulph, who is a brother of Lady Blanche Hozier, and, like her, one of the children of the ninth Lord Ogilvy, quarreled with his relatives to such an extent about his wife that they broke off relations with him and stopped the allowance which he had until then been receiving. This, in conjunction with the failure of crops and bad luck with his cattle, rendered him unable to pay the interest on the mortgages with which his big ranch in Weld county, Colo., was incumbered. In consequence thereof foreclosure ensued, and Lyulph Ogilvy, with his wife and two children, were obliged to abandon their home and to migrate to Denver, where at the time of his wife's death last spring they were occupying a workingman's cottage, dependent entirely on his earnings of $15 a week as night watchman of the Union Pacific freight depot.

Yet Lyulph Ogilvy is a member of the Marlborough and of other of the smartest clubs in London, and has been decorated by King Edward with the Distinguished Service order for conspicuous gallantry in the South African war. Two lives—namely, those of his nephews, the present Lord Airlie, and the latter's younger brother, both boys under the age of 15—lie between him and the earldom of Airlie, along with the possession of grand old Cortachy castle, in Forfarshire, and valuable estates extending over an area of near 100,000 acres in England and Scotland.

Sir Edward Goschen's transfer to the post of British ambassador at Berlin in succession to Sir Frank Lascelles must be as agreeable to him as to Lady Goschen. For although he owns a charming château in the Tyrol, yet he has never been altogether comfortable at Vienna, where the great world shows itself wholly indifferent to foreign diplomats, unless the latter are possessed of ancient lineage and blue blood. Thus Sir Henry Elliot, a member of the old Scotch house of which the earl of Minto is the chief; Sir Francis Plunkett, a son of the ninth earl of Fingall; Sir Edmund Monson, a son of the sixth Lord Monson, as well as other British ambassadors whom I could mention, have all been members of the old British aristocracy and were welcomed as such at Vienna, whereas Sir Edward Goschen, although a most charming and accomplished man and an able diplomat, owes his title to knighthood, is the son of a banker, the grandson of a German publisher, and belongs to a family of Hebraic origin.

Consequently he has failed to find in Viennese society, which is the most exclusive in the world, that cordiality which was accorded to his predecessor, and which he had always been favored with in his previous posts, notably at Copenhagen.

It may safely be taken for granted that he will be succeeded at Vienna by some ambassador who will possess those qualifications of ancestry and blue blood in which he was considered to be deficient by the Austrian grand monde. Emperor William readily consented to his appointment to succeed Sir Frank Lascelles as ambassador at Berlin. For, as I have often mentioned in these letters, he is singularly free from all prejudices against the Jewish race, and, moreover, has known Sir Edward for a number of years.

In Germany Sir Edward will be welcomed as the grandson of Joachim Goschen, the earliest friend and publisher of the poet Schiller, all of whose works were issued to the world through Goschen until he was finally weaned away by the publisher Cotta of Tubingen. Joachim Goschen had even worse luck with Goethe, the first edition of whose collected works he published in 1787. In this instance, however, there was no such friendship in the relations of the author and publisher as there had been in the case of Schiller.

Goethe was an exceedingly close fisted business man and manifested such distrust of Goschen that he declined to part with his manuscript, excepting against hard cash, paid on the nail. The connection between the two was brought to a close when Goschen, justly dubious as to the scientific attainments of so great a poet, declined with thanks Goethe's "Metamorphoses of Plants."

Afterwards Goschen published the works of Wieland and ultimately his publishing house was absorbed by the rival firm of Cotta, at Tubingen, his son, William Henry Goschen, proceeding to England and founding the great banking house of Fruhling & Goschen in the city of London in the year of the battle of Waterloo.

William Goschen had all his sons brought up as Englishmen at Rugby and at Oxford. His eldest son was the late Viscount Goschen, chancellor of the exchequer, first lord of the admiralty, and one of the leading statesmen of the Victorian reign. Another son, Charles Goschen, is the head of the banking house of Fruhling & Goschen and a director of the Bank of England. The youngest son is Sir Edward Goschen, the new British ambassador at Berlin, who played in the Rugby cricket eleven and football team and who is married to the wealthy daughter of the late Darius Clarke.

"BOB" EVANS DROPS HIS FLAG

Veteran Rear Admiral, 62 Years Old, Retires from Navy.

FRIENDS GIVE LOVING CUP.

Event Celebrated at Lake Mohonk with Speeches and Reception to Veteran.

Lake Mohonk, N. Y., Aug. 18.—Far from grim warships and the sea, where he spent nearly half a century in the service of his country, Rear Admiral Robley D. Evans of the United States navy, who is at this quiet mountain resort, reached the age limit of 62 years today and passed from the ranks of the country's active sea fighters.

His has been the longest service, but two years short of half a century, of any man who has reached the rank of rear admiral in the United States navy.

All through the day the hotel was thronged with admirers of "Fighting Bob," as his hosts of friends delight to call him, eager to congratulate him on the sixty-second birthday and to wish him many more happy and useful years. Telegrams by the score reached him from all parts of the country, all expressing felicitation and affection for the man who has done so much to build up the American navy. Many of the messages brought delighted smiles to the admiral's face, while others brought just a suspicion of moisture to his eyes. The telegram in particular which caused "Fighting Bob" many smiles came from an old friend in Washington and said:

Expects to Reach a Hundred.

"For some of us, Skipper, your flag will always fly."

In reply to a friend who asked the admiral how he felt on his sixty-second birthday, he replied characteristically:

"Fit as a fiddle. I am 62 years young today and I expect to reach 100. I am taking on flesh at the rate of half a pound a day, and I haven't got a thing to do but loaf. Who wouldn't get well under such circumstances?"

The admiral said he expected to stay here until October, when he will go to Washington to be associated with the general navy board in an advisory capacity. He added that he expected to do some work before he left here, having arranged with a magazine to write twelve articles on naval subjects.

Questioned in regard to the war talk between the two countries, the admiral said that there never would be any war unless the United States forced it upon Japan. He said the Japanese are a sensitive people and the greatest little fighters in the world, and it is not a wise policy to annoy them too much.

Big Navy Best Guarantee.

The admiral strongly asserted that the United States is in duty bound to maintain a large navy. He declared that he has always held that our best guarantee of perpetual peace is to be so strong that other nations will be afraid of us.

The formal celebration in honor of the admiral took place this evening in the large parlor of the Mountain hotel. Albert K. Smiley introduced as presiding officer of the ceremonies J. Edward Simmons of New York. When Admiral Evans was brought into the room in a wheel chair the audience applauded him vigorously, keeping it up until the admiral silently raised his hand as a request for silence.

Mr. Simmons then delivered a eulogy of the admiral and read letters from President Roosevelt, Dr. J. M. Taylor, president of Vassar college, and Rear Admiral Pillsbury.

Among others who sent letters regretting their inability to be present were Gov. Hughes, Paul Morton, former secretary of the navy, and Gen. Anson G. McCook. Each letter voiced the writer's high appreciation of the admiral and his services to his country.

Present Gold Loving Cup.

Dr. Andrew S. Draper of New York made the address of presentation of the loving cup, which was a gift to Admiral Evans from the guests of the hotel. The cup is of silver, gold lined, with three handles, and beautifully engraved.

Cheering and applause followed Admiral Evans' speech. Just at the close of the exercises a huge birthday cake, covered with sixty-two lighted candles, was brought into the room. This gift seemed to please the admiral more than any other part of the ceremonies of the evening.

UNION GIRLS OF CHICAGO CALLED TO A CONFERENCE.

Rally Held in Connection with "One Convention in Three Cities" Will Hear Eight Hour Chorus.

Plans for a "rally" of all trades union girls in Chicago were made last night at a meeting of the rally committee of the Women's Trade Union league. The rally will be held at the Y. M. C. A. auditorium on Saturday evening, Sept. 26, in connection with the league's general conference, which will be held simultaneously in Chicago, New York, and Boston.

A feature of the meeting will be the singing of labor songs by the "eight hour chorus" of the league, the conference furnishing the chorus with its first opportunity to sing in public. The chorus has been trained under the direction of Miss Mary Sprague. The sessions of the conference, which will be presided over by Mrs. Raymond Robins, national president, will be held at the Garrick theater.

At least 500 women will take part in the Labor day parade, according to returns received by Secretary Emma Steghagen of the league. The women will ride in carriages and covered wagonets.

PRAISES HONEST LAND AGENT.

Deserves Credit for Building Up Waste Places, Says Secretary of Homeseekers' Association.

At a meeting of the Homeseekers' association last night in First Methodist church George Girling, secretary, delivered an address on "Land Frauds." Land agents of the present day were no worse than other classes of business men, he said, and honest land agents deserved credit for going into the waste places and building them up.

Mr. Girling said the object of the association was to get the people away from the congested city districts back to the land where they would be better off. He said millions of acres of land are at their disposal.

Dr. E. H. Maxon spoke on "Coöperation," setting forth the advantages of that system, and telling his audience that the association was ready to aid persons who could form an organization and settle on a location.

TRAIN PASSENGERS PROTECTED

Railway Officials Decide to Force Rigid Physical Examination of All Operating Employes.

Paulsmiths, N. Y., Aug. 18.—A protective measure of far reaching importance was adopted by a conference of railroad officials. The measure makes it compulsory for all railroad employés engaged in the operation of trains on the New York Central lines to undergo a physical examination, and to have their eyes tested. This ruling affects the men in the service today, as well as those who may be candidates for positions.

EVA BOOTH GOES TO HER HOME.

Commander of Salvation Army in the United States Recovers from the Effects of Hot Weather.

Warsaw, Ind., Aug. 18.—The condition of Miss Eva Booth, commander of the Salvation Army of the United States, who was overcome by the heat at Winona lake following her address last night, was improved today. The patient, in charge of friends, started for New York.

FEAR FOR MOUNTAIN CLIMBER

No Word of Annie S. Peck After Her Ascent of Peruvian Peak.

SURROUNDED BY CREVASSES.

Famous Woman Traveler May Be Lost in Snows at 25,000 Feet Altitude.

LIMA, Peru, Aug. 18.—Alarm is felt here for the safety of Miss Annie S. Peck of Providence, R. I., the noted mountain climber, who Friday afternoon signaled her arrival at an altitude of 20,000 feet on Mount Huascaran, the summit of which is covered with perpetual snow.

Since that time no word has been had from Miss Peck, or the two Alpine climbers who accompanied her.

Miss Peck's feat in reaching an altitude higher than that attained by any other woman or man in the world was learned here with astonishment and admiration, and her return from the mountain was eagerly looked forward to.

Her failure to return, or communicate in any way, since Friday soon caused grave anxiety, and various expeditions were organized and have started to her assistance.

HOLDS MOUNTAIN RECORDS.

Miss Peck is the most famous of women mountain climbers in America. She has an unequaled record for conquering the heights of the world and has journeyed to the summits of mountains that have daunted the courage of many a man.

Her present trip was her third attempt to scale the snow and ice covered summit of Mount Huascaran. In 1904 she ascended the mountain to an altitude of 21,000 feet, where she was stopped by impassable crevasses and deep snow. In 1906 Miss Peck spent six months in the Peruvian Andes and made two partially successful trips up the mountain.

Climbed the Matterhorn.

Miss Peck climbed the Matterhorn in the Swiss Alps during one of her first experiences at scaling lofty peaks. Since then she established a record for the ascent of Mount Sorata, 21,000 feet, in Bolivia, attaining a point within 600 or 800 feet of the summit, a feat never accomplished by any man.

Other mountains this adventurous woman has climbed are Orizaba, Mexico, 18,600 feet; Shasta, California, 14,440 feet; and Popocatapetl, Mexico, 17,800 feet. She also established a record for the ascent of the Presidents, in the White mountains, all in one day.

In writing of her ascent of the Matterhorn Miss Peck once speculated on the risks she ran.

"I wonder," she said, "if I am destined to meet an untimely end, if I shall slip or if a falling stone shall hit me on the head, or, still worse, if one of my guides shall fall and drag me down."

Miss Peck, a graduate of the University of Michigan, was at one time professor of Greek at Smith college and a lecturer at the American School of Archæology at Athens.

VENEZUELA REFUSES FRANCE REPRESENTATION AT CAPITAL.

Castro Declines to Permit Brazil to Act as Agent Because Friendly Relations Might Suffer.

CARACAS, Aug. 17, via Willemstad, Aug. 18.—A sensation has been caused in diplomatic circles by the refusal of President Castro to permit the Brazilian minister to take charge of French interests in Venezuela, although Dr. José Paul, the Venezuelan minister of foreign affairs, originally agreed to this arrangement.

As a consequence of the attitude of President Castro the foreign minister has indited a second note to the effect that the government now refuses to accede to this arrangement because the disputes between Venezuela and France bears a close relation to Venezuela's dispute with the United States and the proposed arrangement would therefore endanger the continuance of friendly relations with Brazil.

The French interests necessarily are being neglected and many monthly installments due to French claimants are still uncollected. It is unlikely, in view of the present state of affairs, that President Castro will permit the representative of any of the foreign countries to take the French interests in hand.

HEALTH OF RUSSIAN EMPRESS CAUSE OF RENEWED ANXIETY.

Recurrence of Hysteria, Mental Depression, and Other Symptoms Arouses More Apprehension in Court Circles.

ST. PETERSBURG, Aug. 18.—The health of the empress is again arousing anxiety at the Russian court. She appeared to be greatly benefited by the cruise in the Finnish archipelago, but since her return there has been a recurrence of hysteria, general weakness, preventing her from walking and sometimes even from standing. It is said also that she is mentally depressed.

The empress was unable to attend the dinner and reception given in honor of Emperor Francis Joseph's birthday by Emperor Nicholas tonight at the imperial pavilion at Krasnoye-Selo, where the guard maneuvers are being held.

The anniversary of the birthday of the Austrian emperor was celebrated impressively in St. Petersburg, where Francis Joseph is popular because of his age and the friendship he has shown to Russia.

SEVENTY WORKERS BURIED IN RUINED ENGLISH MINE.

Little Hope of Rescue Held Because of Breaking of the Ventilating Apparatus.

WIGAN, England, Aug. 18.—Seventy miners were entombed as the result of an explosion today in the Maypole mine. The ventilating apparatus of the mine was destroyed. It is feared many have been killed.

Only small hope is entertained of saving the entombed miners. Temporary repairs to the machinery enabled rescue parties to descend into the adjacent workings, only to find their way blocked by wreckage and gases. Three dead miners were found and one terribly mutilated but still alive.

A number of the rescuers were overcome by the fumes and brought to the surface unconscious.

POET UPSON DROWNS HIMSELF.

Talented Minneapolis Author Is Found Dead in Lake Bemidji, Resort in Minnesota.

Minneapolis, Minn., Aug. 18.—[Special.]—Arthur W. Upson, an author and former professor of English at the University of Minnesota, committed suicide by drowning himself in Lake Bemidji, Minn. Upson was but 31 years of age and unmarried. He had published several books of poems and had distinguished himself in the literary field. Among his works are "The Sign of the Harp," "Octaves in an Oxford Garden," "The City," and other poems. The young man was a graduate of the state university and had spent some time at Oxford. He was a member of Phi Beta Kappa and Beta Theta Pi fraternities.

Seeks Damages from Hotel.

Suit was brought in the Circuit court yesterday by William H. Orr against the Saratoga European Hotel company for $25,000 damages. J. K. Sebree, president of the company, said he did not know why the suit was brought unless it was because Orr was put out of the hotel two years ago for being disorderly.

"OLD OAKEN BUCKET" BLAMED

Disease Germs in Farm Wells Contaminate City's Milk Supply.

TESTS REVEAL THE BACILLI.

Health Department Orders an Inspection to Check the Evil.

What is believed to be the real cause of the tainted milk problem which has confronted the Chicago health department for years and has caused thousands of deaths, has been found by investigators for the department.

After weeks of search, many of the country wells in the territory from which the city's milk supply is drawn have been found to be swarming with typhoid germs. As a result Dr. J. F. Biehn, head of the city laboratories, has ordered an inspection of all wells in northern Illinois and Indiana and southern Wisconsin. If the well of a farmer who is known to be shipping milk to Chicago is found tainted, the farmer will be ordered to make other arrangements for his water supply. Should he fail in this, the first shipment of milk made, after a given time, to the city will be sent back and all subsequent shipments will be poured into the gutter until evidence is forthcoming that his well is "safe."

Pollution Shown by Tests.

Tests of samples from 369 wells were completed and tabulated yesterday by Dr. Biehn. Of this number, eighty-one "passed" the examination. In 109 other samples there was a high bacterial count, and chemical evidences of pollution. Colon bacilli were found in 188, showing that the wells from which they were taken were contaminated by sewage.

It is not insinuated that this water is used to adulterate the milk, that phase of the situation being well in hand. It is used, generally, for washing the milk cans. An insignificant number of germs when they get into milk multiply with great rapidity and when the milk can reaches town its contents are thoroughly contaminated. Although milk dealers have coöperated with the city in eliminating so far as possible all impure milk, it is believed that the real preventive measures have not been taken until now.

Poison in "Old Oaken Bucket."

Of all the wells, the surface well, with its corollary, the "old oaken bucket," is the worst, according to Dr. Biehn. Some of these wells in old homesteads are swarming with typhoid germs. The only reason the farmers do not die from using the water, according to Dr. Biehn, is that they and their fathers, and perhaps even more remote ancestors have become immune to the germs.

"More than three wells out of five are bad," said Dr. Biehn. "Contrary to belief, all the springs we found were bad. Cowyards, ground water, and defective well casings are among the principal causes of pollution, in the order named.

WOMEN TANGLE UP L SERVICE WHEN THEY ENTER 'SMOKERS'

City Traction Expert Hereley Finds One of the Causes for the Delays on the Loop.

Why does a woman go into the smoking car?

City Traction Expert Millard B. Hereley, who has been trying for months to find a way to reduce the running time of elevated trains, took up this problem yesterday in hopes of cutting off some valuable minutes from schedules now in vogue. Mr. Hereley made it plain, however, that he is not particularly interested in the psychology of womankind, and admitted that he had no hopes of finding out why, in general, they will or will not do things that they ought to do.

"I would not, for instance, venture to inquire why a woman gets off a car backward," he said. "This is a different proposition, because, perhaps, it can be prevented.

How Women Delay Traffic.

"It has been reported to me that by running the smoking cars of the south side elevated road on the front end of the trains an increased number of women make a rush for them, and get tangled up, delaying traffic. Observers have reported that the women always try to line up near the front of the train, perhaps on the theory that there is more room in the forward cars. Since the smoking cars have been placed at the front of the trains, they have not seen fit to change this practice and a fair percentage of them rush into the smoker, although it is plainly labeled on the front and side. Then they back out, delaying the line of men who are trying to get in.

"In the meantime, the gates of the rear cars are idle, the entire crowd being occupied with getting in at the front end.

"If this crowd can be distributed by putting the smoker at the rear, I believe the officials of the road will be glad to make the change. In a few days, I expect to have this well in hand; I am only starting on it now."

Seats at Loop Stations.

Seats for patrons of the elevated roads who use the loop stations will be installed, beginning at 10 o'clock today, according to Mr. Hereley.

"I took the question up with F. J. Guernsey, manager of the loop," he said, "and Mr. Guernsey agreed to install the seats at once. "He also assured me that the rubbish and structural supplies now piled at the Adams street station will be removed, and offered to coöperate in any way which will increase the efficiency of the service."

Mr. Hereley said that only about half of the accidents which occur on the street railways are reported to the authorities, and urged the enactment of a state law providing that public service corporations be required to report to municipalities all accidents.

MRS. ROE'S CONDITION SERIOUS

Assistant State's Attorney's Mother May Not Survive Injuries Sustained in Elgin Auto Accident.

Mrs. Henrietta Roe, mother of Assistant State's Attorney Clifford G. Roe, 5700 Drexel avenue, Chicago, who was run over by an automobile driven by Mr. O. A. Chappell in Elgin Monday evening, is in a critical condition in Sherman hospital, Elgin.

Informed when she called at the hospital to see the victim of her car that Mrs. Roe might not recover, Mrs. Chappell, who is the wife of a wealthy physician, became hysterical and had to be taken from the hospital by her husband and friends. She insists that she had the machine under control and that Mrs. Roe stepped directly in front of it, giving her no time to avoid the accident. Assistant State's Attorney Roe says the accident was unavoidable.

He had ta

CHOIR BOYS ASK SPECIAL HEARING.

Attorney for St. Peter's Dismissed Singers Wants Court to Name Investigators.

IGNORED BY THE VESTRY.

Employers Discharge One of the Rev. Mr. Griffin's Accusers from His Position.

Demand that a committee be appointed by a judge of the Circuit, Superior, or Municipal courts to investigate charges brought by choir boys against the Rev. Alfred W. Griffin, rector of St. Peter's church, was made yesterday by Attorney Louis A. Helle in a letter to the church vestry.

Attorney Helle represents Walter Anderson, George Nicholas, Robert Powell, and T. W. Parsche, whom the vestry order dismissed from the choir after the charges against the rector had been made.

Powell, who was employed in a department store, on recommendation of Senior Warden W. J. Bryson, lost his position yesterday because of his connection with the scandal, he says.

Eleven reasons for reopening the case and for its hearing before a separate tribunal instead of the vestry are given in the letter. Charges made by Mr. Bryson that the whole affair was a plot are referred to, with the request that if the vestry wishes to take the case before the grand jury for an investigation of the alleged conspiracy it do so at once.

Claims to Have Evidence.

After outlining the history of the case as far as it has gone, Attorney Helle's letter says:

"I have in my possession evidence corroborating the original charges, and I now demand a full, fair, and impartial investigation, not only into the subject matter of the charges but also into the matter of the alleged conspiracy. But in view of the fact that my clients believe that you are so prejudiced against them that you are incapable of giving them a fair and impartial hearing, I believe that in justice to you and to them the matter should not be again passed upon by your body. I therefore offer the following suggestions:

"That any judge of the Circuit, Superior, or municipal court, mutually satisfactory to one of your members, appointed for that purpose, and to myself, appoint a committee of twelve disinterested men to hear all of the evidence in the matter and to make a majority and minority report to your body, the substance of the majority report to be made public; the parties concerned to be represented by an attorney of their own selection, the evidence taken in shorthand and a copy thereof to be delivered to you and one to be retained by me."

Why Clients Mistrust Vestry.

Some of the reasons given by Mr. Helle why his clients hesitate to submit their cause and their evidence to the vestry are:

"The resolution referred to was unanimously carried without any of the persons concerned, except Mr. Griffin, being afforded an opportunity of being heard in their own behalf.

"They have been openly characterized as liars, devils, and conspirators by members of your body.

"That the charges were passed upon, adjudged false, and the persons named in the resolution ordered disgraced, without the pretense of an investigation into the truth or falsity of the accusations, and no effort whatever made to ascertain whether or not additional evidence was obtainable.

"That they have been threatened with arrest, indictment, and criminal prosecution for conspiracy.

"That in spite of the fact that all of the additional evidence has been submitted by me to Members Chadwick, Thompson, Gregory, and Cornish, no action has been taken by your body to reopen the matter for further hearing."

Mr. Bryson, to whom the letter was sent, as senior warden and head of the vestry, said last night that it would be ignored by him and that no meeting of the vestry was called for last night, or would be called, to consider it. He said nothing will be done with the case until it comes before Bishop Anderson, who is out of the city. He asserted that the Rev. Mr. Griffin is not in Chicago.

LARGE INCREASE IN TAXES OF CHICAGO CITY RAILWAY.

Valuation of Company's Personal Property Is Boosted $552,000 Above the Figure of Last Year.

Personal property valuation of the Chicago City Railway company was boosted $552,000 over last year's valuation by the board of review at its hearing yesterday. The present assessment of the company is fixed at $10,402,457, a figure arrived at after much explanation on the part of the company's attorneys.

The assessors' valuation of the property was $19,000,000, based upon a report of Bion J. Arnold that the company's properties are worth $21,000,000 all told. From this amount counsel for the company claimed reductions of $3,754,363 on franchises, $4,317,530 on land and buildings, and $1,525,650 on other properties, or a total reduction of $9,597,543.

These holdings, they said, were included in the real estate assessment of the properties. The board will begin holding night sessions this evening.

Plan for Campfire.

The Lake county soldiers' and sailors' annual reunion and campfire will be held Thursday and Friday at Wauconda. The principal address will be made on Friday by Bishop Samuel Fallows.

IN THE SOCIETY WORLD.

Mrs. Potter Palmer and her party, including the members of her immediate family and Mrs. Edward Breitung of Marquette, Mich., returned on Sunday from the Sosawagaming club on Lake Superior, where they spent ten days. Within a day or two Mrs. Palmer plans to leave the city for a short trip and will not return again before sailing for Europe.

On Monday evening she attended the opening of the play, "The Servant in the House," the other members of the party including Mr. and Mrs. Arthur Aldis, Mr. H. H. Kohlsaat, and Judge Grosscup. Yesterday morning Mrs. Palmer divided her time between transacting business matters in the office of the Palmer estate in company with her brother, Mr. Adrian C. Honoré, and in shopping.

Mrs. Palmer is familiar to most Chicagoans and in the State street stores she attracted much quiet attention from the shoppers. She was wearing a natty street suit of Copenhagen blue broadcloth, the skirt short and plain, and the coat of three-quarters length, cut with the long, loose directoire lines. Trimming of a Persian pattern, a blue straw hat to match the gown, and a white blouse completed her costume. She has opened her town house at 100 Lake Shore drive for her short stay, but spent little of yesterday at home, driving in the afternoon.

The marriage of Miss Mary Adele Turner, daughter of Mr. and Mrs. Laurin H. Turner, 4915 Washington avenue, and Mr. Charles D. W. Halsey of New York will take place at the Turner home on Wednesday, Oct. 14.

Thursday, Oct. 22, has been chosen as the date for the marriage of Miss Jean Graham Troxel, daughter of Maj. and Mrs. Thomas G. Troxel of Highland Park, and Capt. Dwight W. Ryther of the Sixth infantry, U. S. A., now stationed at Fort Harrison, Mont.

Senator and Mrs. Albert J. Beveridge (Catherine Eddy) have the Gen. A. P. Rockwell cottage at Smith Point, Manchester, Mass., this summer and the swimmers of the resort have found a worthy competitor in the senator from Indiana. A few days ago he beat the record in long distance swimming, starting from the southern end of Singing beach and swimming to the raft, a distance of nearly half a mile, and this against a head wind and rough sea. He rarely fails to take a daily dip in the surf.

Mrs. Wirt Dexter of Boston, formerly of Chicago, has bought the house at 391 Commonwealth avenue, Boston, formerly owned and occupied by the late Mrs. John F. Anderson.

Mr. and Mrs. George Raymond Jenkins, 5463 Washington avenue, have gone to Yellowstone Park.

Dr. and Mrs. Francis Parrier Horan of Philadelphia, the latter formerly Miss Kenneth O'Donnell, who were married in Vienna, Austria, last April, are visiting Dr. and Mrs. Will Walter, 1507 Hinman avenue, Evanston. Mr. and Mrs. James O'Donnell and Miss Kathleen O'Donnell, who have many friends in Chicago, although their home is in Jackson, Mich., are now at the Carlton, London, after having spent the winter in continental Europe.

Mrs. John D. Sherman has been spending the summer at Estes Park, Colo., where she took a cottage for the season. Mrs. Sherman is spending a portion of the time getting club matters over which she has control in readiness for the coming year's work, having been chosen second vice president of the National Federation of Women's Clubs at the recent Boston biennial.

The Misses Charlotte and Ancinette Gardiner of Evanston, who have been traveling with friends in Europe since the early summer, are expected to return the latter part of this month.

Mrs. Secor Cunningham and her children are expected home from Europe about the middle of September.

Mr. and Mrs. Robert L. Gifford and son, Brooks, of 4908 Kimbark avenue are at Swampscott, Mass.

Mr. and Mrs. William C. Niblack and Mr. and Mrs. James Ward Thorne (Narcissa Niblack), who were called to Indianapolis by the death of Mrs. W. E. Niblack, have returned home.

Mrs. George W. Duback, 139 Lincoln Park boulevard, left Sunday for the east and will spend the remainder of the summer at Marblehead, Mass.

Mrs. Albert Lowenstein and daughter, Miss Jeanette of Ardmore, Okla., are the guests of the Misses Klein, 4011 Calumet avenue.

Mrs. J. H. Mitchell, 5413 Cornell avenue, has left for a trip to the Massachusetts coast resorts.

Mr. and Mrs. E. M. Hadley and their two sons of 5222 Woodlawn avenue have returned to the city after having spent several weeks at Mackinac island.

Mrs. M. E. Ensign announces the engagement of her niece, Miss Edna Frances Anderson and Mr. George Lytrelle Sites Jr. The wedding will take place Sept. 1.

Mrs. Lydia J. Schwall, 1423 Benson avenue, Evanston, announces the engagement of her daughter, Martha Marion, and Mr. C. Miles McDonald of Oak Park. The wedding will take place early in the fall.

Mrs. Amos G. Allen, 5717 Madison avenue, has issued cards for a luncheon to be given on Wednesday, Aug. 26, for Miss Meise Vanderkloot, daughter of Mrs. Marinus Vanderkloot of Wilmette, who will be married on Sept. 16 to Albert Ebeling Shuts.

Mr. and Mrs. Henry Clay Carpenter gave a young people's dinner at the Hotel Moraine last night for their daughter, Miss Beatrice Carpenter. Mr. and Mrs. Carpenter and Miss Carpenter will leave on Saturday for a short visit to Harbor Point, Mich., returning to New York on Sept. 7.

Mothers are interested in the contest for the prettiest babies of Du Page county which is to take place at the Wheaton county fair Aug. 25 to 29. The entry list is growing daily, and the committee in charge is busy. Twins, triplets, and quadruplets are among the entries, and as each mother will be sure her own little one is the prettiest, smartest, cutest, etc., the judges no doubt will have the task of their lives. The fair management has decided that the Gentility Derby, in which both men and women are to contest, shall be run on the opening day.

By Trolley to Milwaukee Oct. 1.

Cars will be running between Milwaukee and Chicago over the Chicago and Milwaukee electric road before Oct. 1 unless unusual weather conditions prevent construction work from continuing at its present rate. Rails have been laid to within two miles of Milwaukee.

MEET TO DECIDE WALSH LINE PLAN

Conference Today Expected to Determine Question of Receivership for Railroads.

OWNER'S STAND UNKNOWN

Indiana Road Owes Two Months' Pay Roll, but Illinois Company Is Making Money.

The fate of the John R. Walsh railroad receiverships probably will be decided this afternoon at a conference between members of the Chicago Clearing House association and attorneys for the Hodenpyl-Fernald Bondholders' Protective association.

Opportunity will be given Mr. Walsh to choose between a friendly receivership, such as these bondholders have suggested, and one which might not be so favorable to his interests as to those of the eastern creditors of the road.

While nobody connected with the proposed transaction would discuss the situation yesterday, it became known that one or the other of these receiverships probably would be forced upon the roads within a few days.

Friction Among the Reorganizers.

Tentative plans for the reorganization of the roads, it was announced, have been under way for some time. These plans have gone so far as the appointment of various committees for the purposes of investigation and management of the details of this work. The work has not gone on absolutely without friction, however. This was indicated by the withdrawal of at least one member of these committees. Galen L. Stone of Hayden, Stone & Co. of Boston, according to an eastern dispatch last evening, had refused to act upon a committee appointed to reorganize the Southern Indiana railroad.

Mr. Stone's reason, as given by him, is that neither he nor his firm is interested in the property either directly or indirectly. He also said he had not been consulted before his name was used. According to the same dispatch other members of the committee were not consulted before they were announced as working for the reorganization.

Walsh's Plans Not Known.

Just what Mr. Walsh's stand will be has not been indicated either by him or his advisers. Unless strong pressure is brought to bear upon him it is believed he will refuse to consent to even what is called a "friendly" receivership.

A tight financial market, however, is declared to have been severely felt by the roads. At Terre Haute it was announced that two months' wages all over the Southern Indiana system were due. This big pay roll must be met today. This fact may be a factor influencing Mr. Walsh's actions.

Walsh's Illinois Southern now is declared to be on a sound paying basis, tapping, as it does, the rich coal fields of the southern extremity of the state. During the asylum investigation it was discovered by curious legislators that the road traversed a considerable section of property belonging to the southern Illinois penitentiary at Chester.

BLAMES CUPID FOR FORGERY.

Man Arrested for Trying to Cash Bogus Check Says He Needed Money for Approaching Wedding.

Frank Kelley, 20 years old, who lives at 4238 Princeton avenue, was captured yesterday after he had forged the signature of E. A. Barker of Melrose Park to a check for $50 which he tried to get cashed at the Oak Park Trust and Savings bank.

After being taken to the Oak Park police station Kelley confessed the forgery. He said he was out of work and money and was engaged to be married on Sept. 1. He broke into the office of Barker, a contractor, for whom he formerly had worked, and stole the check book. His lack of funds for the approaching marriage, he said, was the sole cause of the affair.

He will have a preliminary hearing today in Justice Kendall's court.

Negro Killed by Heat.

Charles Gorsh, a negro, 3237 Dearborn street, was overcome by the heat while working in Swift & Co.'s slaughter house at the Union stockyards yesterday and died.

TIME OF DEATH SUIT'S ISSUE

Disposition of Percival Raisbeck Estate Depends on It.

SON OR STATE BENEFITS.

Question in Case Is: "Did Husband or the Wife Die First?"

Who died first? Was it the husband or the wife?

Upon the decision of the question will depend whether Percival Raisbeck or the state of Illinois will become beneficiary to an estate consisting of valuable lands in Chicago, New York, and New Jersey, as well as thousands of dollars in life and accident insurance companies.

About three weeks ago the bodies of George Raisbeck and his wife were found floating in Lake Sylvia, near Annandale, Minn. Mr. Raisbeck was the president of the Philip Lake Manufacturing company of New York and also was well known in Chicago, which was his place of residence. He had a summer cottage at the lake and every July would go there with his wife.

Mrs. Raisbeck was the second wife, having married her husband sixteen years ago, soon after his first wife had procured a divorce in New York.

Son Is Sole Survivor.

By his first marriage Raisbeck had only one son, Percival, who is the sole survivor.

Mr. Raisbeck, who had been well known as a man of affairs, arranged five years ago for the distribution of his estate after his death. He also had his wife make a will simultaneously. The wills were what the law terms "mutual reciprocal wills" and Raisbeck devised everything to his wife, appointing her sole executrix, while Mrs. Raisbeck bequeathed all to her husband and appointed him her executor.

Raisbeck's will was filed for probate yesterday by Lawyer Herman Frank of 100 Washington street and with it a petition in behalf of Percival Raisbeck asking that he be appointed executor of his father's estate, claiming to be his only heir.

Says Wife Died First.

Lawyer Frank said the case was a novel one as applied to the courts of Illinois, and resembles in every particular the celebrated case of the Fairs of California, who were killed in an automobile accident while touring in Paris. Mr. Frank said he had proofs, however, that Mrs. Raisbeck was the first to die.

If it should be found that Mr. Raisbeck was the first to die, the son would lose the entire estate, and since there are no other heirs of either of the deceased, then the state of Illinois would be the beneficiary, as all the property would escheat.

BUSTER BROWN GETS NEW NAME

Attorney William H. Paulsen and His Wife Petition for a Decree of Adoption.

Little "Mickey" Clarence Crump—"Buster Brown"—will become John Buster Paulsen today when Judge Charles H. Walker signs a decree of adoption petitioned for yesterday by Attorney William H. Paulsen and his wife, Anna H. Paulsen. Mr. Paulsen has filed the written consent of the boy's parents to the adoption.

For the last few days the boy has been in the care of Mr. and Mrs. Paulsen. He was well satisfied with the treatment accorded him.

In the petition the court is asked to change the boy's name to John Buster Paulsen, in commemoration of his late experience while in the hands of the police after having been deserted.

Always the Same

Notwithstanding the Pure Food Laws, no change has been made in

Dr. Price's Delicious Flavoring Extracts

Always the same—true to their name, Natural Fruit Flavors.

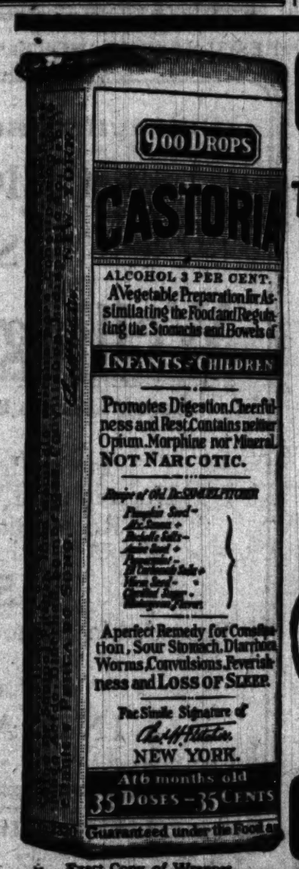

Exact Copy of Wrapper.

CASTORIA

For Infants and Children.

The Kind You Have Always Bought

Bears the Signature of Chas. H. Fletcher.

In Use For Over Thirty Years

CASTORIA

THE CENTAUR COMPANY, NEW YORK CITY.

Wabash Avenue **The Tobey Furniture Company** Washington Street

Semi-Annual Sale

FURNITURE—Immense assortments in all desirable grades, consisting principally of surplus stocks and samples secured from the foremost makers especially for this sale, at— **Reductions, 20 to 50%**

LACE CURTAINS—Several thousand pairs, in qualities ranging from the inexpensive to the costly—special lots purchased recently in the Eastern market, at— **Reductions, 15 to 33⅓%**

ORIENTAL RUGS—Hundreds of excellent specimens from Persian, Turkish and Bokhara hand looms, selected individually by our native expert buyer from recent importations, at— **Reductions, 10 to 35%**

Bargains in Office Furniture

The sale assortments of office furniture include an excellent line of sanitary office desks (in both oak and mahogany), secured direct from one of the foremost makers at a discount of 25% from the usual net wholesale prices. Business men who know good office furniture when they see it will appreciate the corresponding concession which we are making on these goods. A number of these sanitary patterns are included in the lists below.

Besides these sanitary desks we offer a very considerable assortment of desks in other patterns, with chairs and tables to match. Some of these goods were bought at discounts for the sale; others are from our regular stock and are reduced for clearance.

In Mahogany	Former Price	Sale Price
Roll Top Sanitary Desks, 5 ft.	$88.00	$66.00
Roll Top Sanitary Desks, 4 ft. 6 in.	80.00	59.00
Roll Top Sanitary Desks, 5 ft. 6 in.	130.00	98.00
Flat Top Sanitary Desks, 50x60 in.	80.00	68.00
Flat Top Sanitary Desks, 4 ft. 6 in.	59.00	41.50
Flat Top Sanitary Desks, 5 ft. 6 in.	60.00	48.00
Flat Top Sanitary Desks, 5 ft. 6 in.	57.00	50.00
Flat Top Sanitary Desks, 5 ft. 6 in.	85.00	62.00
Typewriters, 5 ft. 5 in.	57.00	45.00
Revolving Desk Chairs, perf. seats	16.50	8.95
Revolving Desk Chairs, saddle seat	14.50	7.50
Revolving Desk Chairs, saddle seat	21.50	15.00

In Golden Oak	Former Price	Sale Price
Roll Top Desks, 5 ft. 6 in.	$57.00	$41.50
Roll Top Desks, 5 ft.	51.00	37.00
Roll Top Desks, 5 ft.	77.00	55.00
Roll Top Sanitary Desks, 5 ft. 6 in.	72.50	54.00
Roll Top Sanitary Desks, 4 ft. 6 in.	58.50	43.00
Flat Top Sanitary Desks, 4 ft. 6 in.	40.00	29.00
Flat Top Sanitary Desks, 5 ft.	45.00	33.50
Flat Top Sanitary Desks, 5 ft. 6 in.	50.00	39.00
Typewriter Sanitary Desks, 42 in.	35.00	27.00
Revolving Desk Chairs, saddle seats	10.50	7.25
Revolving Desk Chairs, saddle seats	15.00	7.50
Revolving Desk Chairs, saddle seats	16.00	11.75

The Remarkable French Detective Story

The MYSTERY OF THE YELLOW ROOM

"N. Y. Evening Post Says:

"For sheer originality and ingenuity we reckon this the best detective story published for some time . . . as original as it is fascinating. Not often does a detective story end with so total a surprise, which, nevertheless, when known seems logical and natural."

BRENTANO'S, Publishers, - New York

AND AT ALL BOOK STORES AND BOOK STALLS.

AMUSEMENTS.

White City

LAST WEEK OF THE
GREAT LIBERATI BAND OF 75 and GRAND OPERA CO.
of 25 Famous Singers from the Metropolitan Opera Company.
"CAVALLERIA RUSTICANA." in full costume, every evening!
"County Fair," the Big Show Hit of the Season, is offering many new features this week.
Open 1 to 11. Gate, 10c.

AMUSEMENTS.

TOP OF THE WORLD **STUDEBAKER**

MAT. TODAY BEST SEATS 1.00

COLONIAL

THEATER BEAUTIFUL.
Eve. to $1.50. Phone Cen. 3322. Mats. Wed. and Sat.
VICTOR in Last 3 Big Weeks MAT.
MOORE THE TALK OF NEW YORK TODAY

ADVERTISE IN THE TRIBUNE

AMUSEMENTS

POWERS' FIRST MAT. TODAY Best Seats $1.50

HENRY MILLER ASSOCIATE PLAYERS
In Charles Rann Kennedy's Drama,
THE SERVANT IN THE HOUSE
"A work of art simple and true enough to touch the heart of the world."—Tribune.
"A famous and startling triumph in play writing and play acting."—Daily News.
"A great play for the man who thinks he is a saint and the man who knows he is a sinner."—Journal.
Evenings 8:15. Mats., Wed. and Sat., 2:15.

MAJESTIC

Ida Fuller.
Four Franklins.
Linton & Lawrence.
Lewis & Green.
Schrode & Mulvey.
Pearl Blaine Roberts.
The Great Novellos.
Arcadia.
Howard Brothers.
Collins & Brown.
Hanneher Brothers.
Edwin George.
Prices: 15-25-50-75c. Phone Central 9400.

RAVINIA PARK

EVERY AFTERNOON — EVERY EVENING
Theodore Thomas Orchestra
FREDERICK STOCK, Conductor.
Convenient Trains via C. & N.W. Ry., Northwestern Elevated and Chicago & Milwaukee Electric

BISMARCK GARDEN

FERULLO AND HIS BAND
Evenings and Sunday Afternoon.

WHITNEY SEATS NOW SELLING
OPENS SATURDAY NIGHT, AUG. 22 WITH
A BROKEN IDOL OTIS HARLAN
SAME OLD POPULAR PRICES.

LUNA PARK D'Urbano's Band 50 – SOLOISTS – 50

AMUSEMENTS.

Riverview

40,000 Seats in the Cool Shade!

If You Invite a Farmer to a Park and Make Him Walk Around a Board Walk He's Sure to Squeal—My Land, I've to Walk Around Some Thing! Yes Always Treat a Businessman on Buttermilk. That's Why They All Go to RIVERVIEW Where There's Real Grass, Flowers, Water, Trees and
GENUINE COUNTRY BUTTER!!
HAVANAR GIRLS' BAND | "MONITOR AND MERRIMAC" | THE ROYAL GORGE RAILWAY | THE THOUSAND ISLANDS | BIG OTTO'S ZOO AND JUNGLE! | THE SENSATIONAL WHIRLPOOL!
AUG. 20: A. V. O. W. Day—AUG. 22: Swedish Nordstjernan Day. On Labor Day, William Jennings Bryan, Adlai Stevenson and Others Will Speak in RIVERVIEW PARK.

A "Musical comedy entertainment at its best."—JOURNAL.
STUBBORN CINDERELLA
PRINCESS THEATER Clark St. | Bargain Mat. Today Tonight at 8:15

OLYMPIC

Every Afternoon and Night.
6—Josetti Troupe—6.
Porter J. White & Co.
Rooney Sisters.
Devlin & Elwood.
New Motion Pictures.
Lew Scully.
Paul Kleist.
Henry Clive & Co.
Avery & Pearl.
Atlanta Trio.
Prices: 10-15-25-35-50c. Phone Main 8417.

THIS IS SWEET CHARITY DAY AT
FOREST PARK
Benefit for sick mothers and children under auspices of Salvation Army.

GREAT NORTHERN BARGAIN MAT. TODAY
GEO. M. COHAN'S HONEYMOONERS
Next Week—"The Volunteer Organist."

AMUSEMENTS.

EXCURSIONS

St. Joseph and Benton Harbor
MUSIC AND DANCING FREE.
Big Round Trip Week Days, 9:15 a. m. and 7 p. m. Mon., Wed. and Fri., 12:15 noon
$2.00 Each Way Sunday, 10:00 a. m.
$1.50 Each Way Saturday, 7:00 p. m.
$1.00 Each Way Daily, 11:30 p. m.
Ask Your Pass Lake and Return.
GRAND RAPIDS, HOLLAND AND SAUGATUCK.
9:00 a. m. Week Days, Saturday and Sunday excepted; 1:30 p. m. Saturday; Sunday, 8:30 a. m.; Week Days, 2 p. m.; Sunday, 9:00 a. m.
PARK RAY BOAT—$1.50 Grand Rapids $1.50 Saugatuck.
PARK STONE BOAT — $2.00 Grand Rapids; $1.50 Saugatuck.
GRAHAM AND MORTON LINE.
Dock Ft. Wabash Av. Phone Central 5460.

GARRICK POP. PRICE MAT. TODAY
THE WOLF
BEGINNING NEXT MONDAY
LEW FIELDS
and THE GIRL BEHIND THE COUNTER
SEATS READY TOMORROW.

McVICKER'S POP. MATINEE TODAY
—SEE—
DAVID HIGGINS
UMPIRE THE GREATEST
BASE BALL GAME
EVER SHOWN ON THE STAGE IN
CAPT. CLAY OF MISSOURI
Engagement Ends Sat. Sept. 5.

131 TIMES TONIGHT—POP. MAT. TODAY
GRAND OPERA HOUSE
Eugene Walter's Best Play
PAID IN FULL

BASEBALL TODAY AT 3:30 WEST SIDE
CUBS vs. BOSTON
Choice reserved seats sold daily from 9:30 to 5:30 at Spalding's, 147 Wabash av., Chicago.
See World's Champions Play in Finest Ball Park

FINEST GARDENS WIN MANY PRIZES

"Tribune" Distributes $1,000 in Contest Awards at Meeting of 400 Amateurs.

GOOD EXAMPLE PRAISED.

Charles L. Hutchinson and Others See Real Advance in City Beautiful Idea.

(Continued from first page.)

Mrs. Williams, 483 North Clark street.
Elisabeth Reed, 2950 Vernon avenue.
William Wriand, 813 North Oakley.
John L. Singer, 666 Grand avenue.
A. O. Bach, 717 Ridgway.
D. I. Betts, 108 Fifty-first avenue.
H. P. Rasmussen, 161 South Paulina street.

DISTRICT THREE.

J. B. Lindsey, 6322 Lexington avenue.
A. Parker, 5711 Ingleside avenue.
Florence Hind, 3541 La Salle street.
Mary Quarter, 3446 Rhodes avenue.
John Cederstrom, 5708 Aberdeen street.

DISTRICT FIVE.

Jennie Winkles, 4848 Prairie avenue.
L. H. Glombowsky, 7011 Perry avenue.
Ada Landevis, 4612 Ellis avenue.
Mrs. P. Boos, 6627 St. Lawrence avenue.
Mrs. S. Enrick, 4322 St. Lawrnce avenue.

Contest Sets Good Example.

Charles L. Hutchinson, president of the Art institute, one of the directors of the south park system, and a director of the Horticultural Society of Chicago, presided at the Fullerton hall meeting, and, before he announced the names of the prize winners, there were addresses by a number of speakers who are interested in the movement to enhance the artistic beauty of this city. All of them commended THE TRIBUNE warmly for it enterprise, and said the example would be far reaching—that the prize winning gardens would be a stimulus to the ambitions of hundreds of others.

The keynote of most of the speeches was the importance of individual effort in beautifying the city as a necessary preliminary to collective endeavor.

"The culture of flowers," said Mr. Hutchinson, in opening the meeting, "is not only a pleasure to the individual, but benefits all those who are about us. It is impossible to estimate the enjoyment and inspiration that comes from the cultivation of flowers. Nothing is more eloquent. They can speak when we are weary. They are a comfort to the sick, a solace in the shadow of death, no occasion of festivity is complete without them.

"Nothing gives such universal pleasure. Nothing is so democratic and at the same time so aristocratic. They are always suitable as a gift.

"I wish to heartily approve and commend the efforts of THE TRIBUNE which in this enterprise has rendered another great service to the community."

Good Old Days Returning.

F. W. Shepardson, speaking in behalf of THE TRIBUNE, expressed regret that Medill McCormick's absence from the city made it impossible for him to be present, and his appreciation over the coöperation of those present who had helped to make the garden contest so successful. He said there were indications that the good old days when Chicago really was a "garden city" were coming back, and emphasized the importance of individual effort.

"I wish," said Mr. Shepardson, "that every one here could have a prize, but I am sure that you all feel satisfied as individuals that you have bettered yourselves, your neighborhood, and the community by your efforts."

He Says "Live in Gardens."

Jens Jensen, superintendent of the west park system, emphasized the need of harmony in gardens.

"We must not be satisfied," said he, "to sit upon our porches and regard our gardens in a critical way, but should sit among the flowers, look upon them, love them, take your friends among them, take your coffee and tea there, and, in short, make of your garden a social retreat."

He advised against the planting of too many trees in a garden where there already was much shade and emphasized the good effects that could be obtained from the use of vines, giving those present a number of useful hints.

Mrs. Frederick K. Tracy of the Chicago Woman's Art league told the audience that the motto of that institution was "Leave the world more beautiful than you found it."

"Let us each make the most of our opportunities," said she. "One reason why THE TRIBUNE contest was so successful was every one helped."

In concluding Mrs. Tracy advised a campaign that would teach the public to avoid cutting across lots and hoped that all those who had seen the newly painted schoolhouses and thought the color too bright would write to the board of education about it.

Individual Work Important.

Edward C. Wentworth, president of the League of Improvement Associations of Cook county, told what was being done in the way of collective effort.

"It is such enthusiastic individual work as you have put in these gardens," said Mr. Wentworth, "that has made collective work a success.

"There is no known preventive of crime equal to a well developed park system, and if this is true in general how much more true it must be along the lines of individual effort in gardening and the improvement of back yards and lawns.

"It really is a wonderful thing that one newspaper should have inspired a contest in which 400 gardens spread over the city in every direction were represented. The influence of children especially will be far-reaching.

May THE CHICAGO TRIBUNE be not weary. Its torch is the light which shows the way to civic virtue."

Eat Your Own Vegetables.

John Thorpe, who closed the speaking, talked upon "practical gardening," particularly in the cultivation of vegetables. When he told of the pleasures of going into your garden and gathering radishes, lettuce, and other table delicacies, which he said was a thousandfold greater than if you had been given the vegetables at some store, he was greeted with applause.

The prize winners, all but two or three of whom were present, came forward at the conclusion of the meeting and received their checks from a representative of THE TRIBUNE.

W. E. Knudson Wins $225.

First among all the gardens in Chicago, the judges concluded, and the one entitled to the sweepstake prize of $150 offered by the Pulverized Manure company, was that exhibited by W. E. Knudson at 576 Sacramento boulevard.

In addition to the sweepstakes prize, Mr. Knudson's garden was awarded, of course, the first prize in this district, so his garden won him $225, a sum well worth the many hours that he and his son Frank and other members of the family expended upon it. Mr. Knudson is employed in a large millinery house, and his son is an upholsterer. They are Norwegians.

Much artistic taste is displayed in this garden, which occupies a space 30x40 feet. It is planted in a systematic way, every foot of space being occupied to the best advantage without being overcrowded, and there probably isn't another garden in the city where the members of the family derive more pleasure from spending their time in it, under the trees. Shrubs fringe the well kept lawn, and perennial flowers are grown in front of the shrubbery. There is a weeping mulberry tree against the house, and two white birches in the rear of the garden space. A mountain ash screens the rear from the front. Hop vines have been trained artistically over the fences and climbing roses cover the porch.

Arranged Artistically.

On one side of the yard is a bed of perennial flowers. On the other side there is a border of cannas and petunias, and against the rear of the house is a bed of castor beans.

There is a small vegetable garden, covering not more than a space of 10x10, in the rear, being separated from the flowers in an orderly way, as were most of the other gardens visited by the judges where vegetables were grown. Radishes, lettuce, and other vegetables were growing in profusion in the garden when the judges called. The remainder of the space was given up to a splendid lawn, which even during the severe drought always appeared fresh and green.

The special merits of the garden were that the area had been utilized to the best advantage, and it was a garden to rest in and to enjoy. Nothing was overdone. Everything was well balanced. There was simplicity and a definite plan. Many of the gardens the judges visited were overdone.

"We spend all our time during the summer in the garden," Mr. Knudson said. "We consider it just as much a part of our house as the living room or the kitchen, although, of course, it is a great deal pleasanter during the summer. We all take a hand at pulling weeds. We have had all the vegetables we needed, and we have furnished the neighbors and distant friends with I don't know how many bouquets, and always have flowers on our table."

Porch Display Award.

The sweepstake prize for the best window box, or porch display, was awarded to Mrs. Mat. Ovington, 1292 Sheffield avenue, both on account of its merit and its situation on the rear porch of a top flat. Flower boxes were displayed all around the railing of the veranda, which was no roomier than the ordinary flat porch, and also on the railing of the first landing.

The boxes were filled with geraniums, petunias, and English ivy, which drooped over the railing of the porch in graceful fashion. From the boxes morning glories climb to the ceiling of the porch, and so close together as to form an impenetrable screen that shuts out the sun. In addition to the flower boxes there are hanging baskets containing ferns and English ivy, and flower pots in brackets extending from the walls. Altogether, it was the most interesting bower on a porch that the judges visited.

The Ovingtons were awarded the $30 general prize by the Pulverized Manure company, and $25 additional by THE TRIBUNE.

Woman Stenographer a Winner.

Miss E. Schultz, a stenographer, who says her health has been in perfect condition in consequence of her labors this year in her garden at 611 West Melrose street, was awarded first prize by THE TRIBUNE for the best garden in the large first district, a district containing more exquisite gardens than any of the five divisions in the city. This was one of several gardens that were favorably considered by the judges for sweepstakes. It is one of the most picturesque gardens, and has as much if not more individuality than any other in the city. Miss Schultz and her mother, a widow, deserve perhaps more credit than many other gardeners, for they not only planted and cultivated it without the aid of any men folks, but all the trees and shrubbery they brought with infinite labor from the woods to the north and west.

There are three Carolina poplars of good size, which give plenty of shade for many an hour's repose. There are lilies, common and Persian; golden bells, dogwoods, elders, wild cherries, and hydrangeas.

Hollyhocks are planted along the front of the cottage, with morning glories and moon flower vines, and larkspur, and lower growing perennials immediately between the hollyhocks and coreopsis, while in front of the latter are growing sweet alyssums, making a pleasing border for the bed. There are gladiolus and poppies, a beautiful specimen of poppy of the California variety with golden yellow petals. Gaillardeas are plentiful, and so are sunflowers.

The garden has eighteen inch walks made of crushed stone, and a teahouse of trellis work made in the shape of a wigwam and covered with wild cucumber vines.

Changes Barren Spot.

You should see the garden at 3118 Vernon avenue, which took the first prize in the second district, and which was entered by Mrs. Mabel A. Burnett, but to obtain an exact appreciation of what was accomplished there under adverse conditions you should have seen the same place a year ago, for then it was a neglected back yard, with ashes and sand and debris of all sorts covering it. The young married couple who occupy the premises cleaned the yard until there wasn't a vestige of disorder. Then they covered the surface with black soil and began their work of beautification. The fence has been covered with morning glories and wild cucumber vines, perennial flowers compose the borders on the sides of the yard, and sunflowers form a pretty background for the rear fence.

Garden Surprises Judges.

One of the surprises encountered by the judges was the garden of James Doyle at 4153 La Salle street, which was awarded first prize in the fourth district. It is alongside a railroad track, where smoke from the locomotives, one would think, would soon destroy its green and varicolored loveliness. A coal yard is on one side and a rubbish heap on the other.

Dust a couple of inches deep covered the road the day the garden was visited, but in the rear of the premises of Mr. Doyle, who is a machinist, everything was cool, green, and inviting. It was an oasis in a desert of smoke, grime, screaming locomotives, bawling teamsters, and coal dirt.

One side of the garden is screened from the coal yard by vines, which cover a fence twenty feet high, and the same screen does duty in the rear, shutting out the unsightly view of the railroad tracks. There is a trellised arbor covered with morning glories and a mixture of vegetables and flowers in this garden. Some of the tomatoes weigh half a pound. Geraniums, petunias, phlox, and other flowers are growing in profusion. Mr. Doyle said he had cut over sixty bouquets this season. All the children of the neighborhood come through the unpaved streets to enjoy the garden and its shade and to admire the shamrocks, for Mr. Doyle has some fine specimens of Erin's flowers growing in a pot.

Women Aid in Work.

Homer J. Kinney's garden at 6554 Ross avenue took first prize in the fifth district, and is another where women and children have done much of the work. It contains a well arranged combination of flowers and vegetables. There is a lawn fringed with shrubbery and perennial flowers and several well placed shade trees.

E. J. Vlasek, a 14 year old boy who won the silver medal offered by the Horticultural society of Chicago, has a garden so well planted that it was hard to believe he had done all the work himself, but all his relatives insisted that he had. He is naturally interested in botany and the garden is a botanical study, planted so young Vlasek might study the varieties of flowers. In the garden were noticed hollyhocks, sweet williams, poppies, nasturtiums, columbines, candytuft, geraniums, cannas, fuchsias, gladiolus, tiger lilies, dahlias, delphiniums, and many other varieties.

AVOIDS WEDDING BY SUICIDE

Charles Zak Kills Himself an Hour Before Time for Nuptials

BLOWS OUT BRAINS IN PARK.

Leaves Note Asking His Brother to Take Care of His Fiancee.

Charles Zak, 25 years old, committed suicide in Douglas park by shooting himself yesterday forenoon within an hour of the time appointed for his marriage to Miss Josie Wanek, 23 years old, who lives at 1909 Millard avenue, and is a sister of his brother Michael's wife.

Zak lived at 1146 Central Park avenue. He left the home of his brother, Michael, Saturday evening to purchase a wedding ring, and nothing was heard of his whereabouts until a policeman went to the house to deliver a note which he wrote apparently a few hours before he killed himself. The note said:

"Please forgive me for what I have done and take good care of Josie."

No motive for Zak's suicide could be given by his relatives or friends. He fired but one shot, which caused almost instant death. The shot startled hundreds of persons in the park, many of them small children at play. All ran to the secluded spot which Zak had selected to end his life and found the body.

Michael Zak attended the inquest and told the police that his brother's watch was missing. Whether the watch was lost or disposed of by Zak before entering the park will be investigated by the police. No money was found on Zak's clothing.

Henry Jansen, 67 years old, a janitor, 5708 Wentworth avenue, committed suicide by hanging himself from a gas pipe in the basement of the building. He had been in ill health for some time and was despondent.

Phillip Burdie, 43 years old, who lives at 18 Nineteenth street, attempted to commit suicide by turning on the gas in his room. He was found unconscious by John Fatelish, 3957 Green Bay avenue, who forced the door open and summoned the police of the South Chicago station after turning off the gas. Burdie had been in ill health.

MRS. THAW FILES HER CLAIM ON SON FOR $209,674 LOANED.

Mother Is First Creditor to Appear in Harry's Bankruptcy Proceedings—Includes Interest on Unsecured Notes

Pittsburg, Pa., Aug. 18.—[Special.]—Mrs. Mary C. Thaw today filed her claim against Harry K. Thaw, amounting to $209,674. This is the first creditor's claim to be filed with the referee in bankruptcy. Mrs. Thaw's claim is based on twenty-five notes given her by Harry Thaw between June 28, 1906, and Aug. 1, 1907, for sums ranging from $1,000 to $20,000.

Thaw in his schedule of liabilities gives his mother credit for $191,500, but in the suit of Mrs. Thaw he is charged with interest. As her son's largest creditor Mrs. Thaw draws attention to the fact that her loans are all unsecured.

Additional claims have been filed by Daniel J. O'Reilly of New York for $1,000 for services rendered in 1907 and 1908; Frank J. Connolly for clerical services, $50; Stone & Stone, attorneys, for legal services, $1,000 for 1908; Charles Morschauser of Poughkeepsie, N. Y., for legal services, $100; Dr. John A. Card of Poughkeepsie, N. Y., for medical services, $50; H. N. Bain of Market street, Poughkeepsie, N. Y., for meals, $60.

The original schedule of claims, amounting to $458,140, is increased with the claims of additional creditors to $465,906.

COLORADO

offers as inducements for your vacation:

An unequalled climate for outdoor life that will renew health and vigor.

Mountains and canyons that are majestic and inspiring.

Lakes and streams as clear as liquid crystal abounding in trout and other species of fish that delight the sportsman's heart.

Hotels, boarding houses and camp accommodations within reach of the most modest purse.

The railway fare via the Chicago, Union Pacific & North Western Line is only $30.00 for the round trip from Chicago, and correspondingly low rates prevail from all points.

The newly equipped, electric lighted *Colorado Special* leaves Chicago every day at 10:00 A. M. and arrives at Denver at 3:00 P. M. the next day, only one night enroute.

Pullman drawing room sleeping cars, observation cars, dining cars and free reclining chair cars, electric lighted.

Another excellent train leaves Chicago daily at 10:45 P. M. and reaches Denver early the second morning.

You can learn all about the trip; all about hotel accommodations; all about camp life and obtain folders, maps and all desired information at

TICKET OFFICES
212 Clark Street (Tel. Central 720)
and 120 Jackson Blvd.

ONE SIDE OF HEAD ENTIRELY BALD

Hair Began Falling Out After a Severe Illness—Consulted Several Barbers without Satisfaction—Friend Cured Same Trouble with Cuticura and Advised Its Use.

CUTICURA REMEDIES EFFECTED HIS CURE

"After a severe attack of sickness my hair fell out all over. One side of my head was completely bald. I was frightened, not knowing what to do for it. I was almost wild. I consulted several barbers with no satisfaction. A friend of mine told me that his hair fell out in patches all over. He had secured a set of Cuticura Soap, Cuticura Ointment and Cuticura Resolvent which stopped his hair falling out and made it grow again as thick as ever. He induced me to try the Cuticura Remedies. I began using them and in forty days, more or less, I noticed my hair coming out all over the bald spots. I was so glad I did not know how to praise the greatness of Cuticura. I used three cakes of Cuticura Soap, three boxes of Ointment and two bottles of Resolvent Pills. I can prove by numbers of persons that I was bald before using the Cuticura Remedies, and you may use my name as a guarantee of their wonderful cure. George Simmons, 1630 So. Franklin St., New Orleans, La., October 10 and 22, 1907."

SKIN COMFORT

For Tortured, Disfigured Babies in Cuticura Remedies.

Itching, burning, disfiguring eczemas, rashes, inflammations, irritations and chafings of infants and children are instantly relieved, in the majority of cases, by warm baths with Cuticura Soap and gentle anointings with Cuticura, the great Skin Cure. This pure, sweet and economical treatment permits rest and sleep, and points to a speedy cure when all other remedies suitable for children fail. Cuticura Remedies are guaranteed absolutely pure, and may be used from the hour of birth.

Sold throughout the world. Potter Drug & Chem. Corp., Sole Props., Boston, U. S. A. 32-page Book on Skin Diseases.

TO-NIGHT
Cascarets
BEST FOR THE BOWELS AND LIVER
10c. 25c. 50c.

When you call for a telephone, the operator reaches directly to the line and tests it. If it is busy, a sharp, clicking sound warns her that she must not then make connection with it, as conversation will be interrupted and confusion ensue.

The operator who answers your call, completes the connection to the switchboard at which the line called for is located; the second operator at this switchboard tests the line, and, if it is busy, makes connection with the busy signal—that buzzing sound which declares the line engaged.

It is easier to complete a connection than to report a line busy, and there is no reason why the operator should not complete a connection at once, if possible. Many busy businesses fail to have lines enough to handle their calls; thus their customers get many busy signals.

Chicago Telephone Co.
203 Washington Street

YOUR house or other property will be worth more to you if you put Devoe Lead and Zinc paint on it this fall.

Dealers sell Devoe; or come to us.

Devoe
176 Randolph Street, Chicago.

EARL & WILSON'S
E&W TRADE MARK

The above name or trade mark together or singly stamped on collar or shirt denotes highest grade of material, best workmanship.

RESORTS AND HOTELS. RESORTS AND HOTELS.

WHEN SHOPPING IN
CHICAGO
WHY NOT Stop AT THE
Wellington Hotel
Corner Jackson Blvd. and Wabash Ave.

In the Heart of the City
Hot and Cold Water in All Rooms
Rooms Single or en Suite

$150,000
Expended in Remodeling and Refurnishing

VISIT THE FAMOUS
INDIAN CAFE

GRAND ATLANTIC HOTEL Virginia Ave. and the Beach, Atlantic City, N. J. Within few steps of famous Steel Pier. 400 large, handsomely furnished rooms; sea water baths; private and public. Orchestra. Table and service best obtainable. Terms, American plan—$18.00 up weekly. Special seasons and family rates. Literature mailed. Coaches meet all trains. Special fall rates. CHARLES H. COFFIN, Prop.

MINEOLA HOTEL, FOX LAKE, ILLINOIS. The Only Attractive Resort Near Chicago. 40 miles C. M. & St. Paul R'y. Union Station to Fox Lake Station. Fine Boating, Bathing, Bowling Alleys and Pool Tables. Dancing every evening. All outside rooms. Every train serviced; automobile meets. Rates $8.50 per day, up to $12.50 a week. Write for booklet. MINEOLA HOTEL COMPANY.

CHICAGO stands unequivocally among THE WORLD'S GREATEST SUMMER RESORTS with its superb and unexcelled hotel and apartment facilities. Particulars and rates of Chicago Tribune Resort Information Bureau.

LAKE STEAMER OFFICE ALL LINES 210 South Clark Street. RAYMOND & WHITCOMB.

BENTON HARBOR. The center of all summer resorts for health and pleasure. Bathing. Fishing. Boating. Hotels. Brown's Fruit Farm Resort. Old Orchard Beach Lake Farm Resort. Hotel Benton & Traverse Farm.

HARTWELL RESORT, ELLIS JUNCTION ON BEAUTIFUL LAKE MOQUEHEAN. A place for refined people to rest, board or room. Breakfast, table and bath. No other affair in the house. All guests booked at Chicago. No undesirable people. Phone Har. 3188. 220 Dearborn st.

SPRING LAKE, MICH. THE PEER OF ALL SUMMER RESORTS. Fishing, bathing, boating, etc., for those seeking retirement. Further particulars at Tribune Information Bureau.

Resort Information

The Tribune has on file descriptive literature and other information regarding Resorts throughout the country. If you desire any information of this nature, either call in person or address The Tribune Resort Information Bureau, Room 534, Tribune Building, Chicago.

RESORTS AND HOTELS

Chicago Beach Hotel
CONSTRUCTION ON SUMMERSIDE PLANS
A quiet, delightful spot—only 20 minutes' ride from city's center and 10 minutes from the Loop. Overlooking the great South Park system of boats, city, outside resorts, the lake, its breezes, its broad vistas of sandy shore and ever changing color effects. Table and service unexcelled. Rooms single or en suite, with or without baths. Rates reasonable. Write for booklet. Chicago Beach Hotel Co., 3900 Lake Park Ave., Chicago. Phone Douglas 4800.

AROUND THE WORLD
Tickets for individual travel to start any day. Send for program of our two conducted tours, starting in September & October. Everything in the best Raymond & Whitcomb style.
R. J. HEIDLINGER, Agent,
216 South Clark St.,
CHICAGO.

LET US ARRANGE
YOUR SUMMER TRIP
ACCURATE INFORMATION ON ALL DETAILS OF TRAVEL
BIG AND LITTLE JOURNEYS
EVERYWHERE BY RAIL AND WATER.
FRANK'S
TICKET AND TOURIST CO
136 So. Clark St., Chicago.
REPRESENTING ALL LAKE AND OCEAN S. S. LINES.
TEL. CENT. 297.

GOGEBIC HOTEL & COTTAGES
J. E. CARLIN, Mgr. Gogebic P. O., Mich. N. E. WORK, 132 La Salle street, Chicago.
The ideal fishing and hunting resort, located in the virgin forest 9 miles from station. Fine boats on Bibon, Trout and Pickerel lakes, with all the creature accommodations and just newly equipped cannot be excelled. The best guides in the state. Rates meet all trade. Write for folder and rates.

EASTMAN PARK—40 ACRES Boston Harbor, Mich. FOR HEALTH. Rustic Cottages. Baths. Electric parks. Finest mineral waters, greatest variety strongest natural lithia waters, medicinal qualities unequaled. Best accommodations, cost and quality. Write Eastman Springs Co., P. O. Box 1105, Boston Harbor, Mich.

"QUEEN OF SUMMER TRIPS."
Merchants and Miners Trans. Co. Steamships from Baltimore and Norfolk to Boston and Providence. The best, most comfortable trip in the world. Meals on ship at moderate prices. Stateroom, including meals and stateroom berth on steamer. Send for tour book. J. J. Dunn, Gen. Pass. Agent, Pier 7, North st., Baltimore, Md. W. P. TURNER, P. T. M., Baltimore, Md.

LUDINGTON
A place for you and your family, where rest and culture can be found coupled with all the diversions of one of the finest resorts in the country. Particulars at Tribune Information Bureau.

POINTE AUX PINS HOTEL
On Pete Stone Island, between Machinac Island and Cheboygan, Mich. Opens August 1. Seven cottages for rent completely furnished. No liquors sold. Rates for Island, $7.00 per day and upward. Special weekly rates. Write for booklet.
J. C. KNUPH, Mgr., Ann Arbor, Mich.

ISLAND HOUSE and COTTAGES, Mich. AN IDEAL PLACE TO SPEND YOUR VACATION. SEND FOR BOOKLET. F. E. DOUGLAS, OWNER; H. W. CULLYFORD, LESSEE.

THE ROOKERY, Bridgman, Mich. On Pere Marquette; 2 hours' ride from Chicago. Fine beach, tennis court, dancing pavilion, boats, bowling alley, golf links. Table unsurpassed. Home cooking. $7 per week. ANNA F. ROOKERY.

THE PINES HOTEL, Jenison Park, Michigan. Special rates to late resorters. Fishing, boating, roller skating, amusement park, dancing. On Macatawa Bay, opposite Ottawa Beach. J. R. WIGGINS, Prop. R. F. D. No. 1.

FOX RIVER GROVE
Carr Station, Ill. Brian Opatrny, Prop. Castle pavilion and summer resort. Boats and all Tribune Rates reasonable.

LAKE SHORE HOTEL
N. W. Ry., 32 miles from Chicago. Good hunting, bathing and fishing. $2 per day; $10 per week. E. H. BURR, Crystal Lake, Ill.

RIVERVIEW FARM
ALGONQUIN, ILL. S. A. DODD, Prop. Fishing, boating and bathing; all outdoor amusements. $1.50 per day; $7 per week.

WHEAT SHOWS FIR

Market Rallies Modera
sence of Liquid

COARSE GRAINS ARE

Light Farm Offerings and Demand Stimulate I

Wheat showed a firmer tone; prices scored moderate gains. Liverpool did not respond to decline here on Monday, and threshing returns in the north a little buying. Commission their trade was not large, had than selling orders, and the l the bulk of the selling. Liquid parently over for the present, a disposition on the part of som whose wheat went overboard days, to reinstate their lines. ness was extremely light, the apathetic. Resting prices sho ⅝c to ⅞@⅞c.

Firmness Abroad Is

The comparatively firm Li was unexpected, that marke changed to ½d lower. Other E kets were not much disturbed on this side, closing prices at A unchanged to ⅛c lower; Berlin ⅛c lower. Receipts in the so rather light and the falling off wheat movement was bullish. Selling for long account, whic feature for several days, was m to any large extent, and while t there were still good sized lin local crowd was still gunning no pressure to sell. Local hammered prices on all the l but did not make much head moderate sized buying orders tial in advancing quotations. the coarse grains was a bull he

Light Acceptances Are

Acceptances of winter wheat country have been extremely am days, and this state has practi selling at present prices. T even on the black rust scare bu large, and since values have re ceptances have dwindled to s tions. In the northwest pre being made for a heavy run o wheat, which is expected to st early this season. Winnipeg its first car of new No. 1 northe earliest on record, and the finan in Canada is such that the crop as soon as possible. On thi boundary a heavy movement i but there is also expected to be At the same time there is no rea the spring wheat farmers will willing to sell their wheat ex prices than have the winter wh There will be a certain percenta to move, no matter what the pr indications point to conservati dising by the growers.

Winnipeg receipts for three cars, compared to 454 cars for t a year ago, suggesting the pract tion of old wheat reserves on the business was fair with premiu red again raised to 1⅛c over th Local cash sales were 300,000 b receipts were 771,000 bu, again a year ago. The visible shows sease—475,000 bu—and local stoc 941,000 bu. Total clearances for 232,000 bu.

Country Corn Offerings

Light offerings of old corn from with an improved cash demand with more speculative interest in caused a sharp advance in corn. were 1½c to 1¾c higher for the d anses were practically nothing in and, with the hopes of a m creased movement evidently di cal bulls were again willing to nearby as well as the new crop f cal receipts were 235 cars, with c expected today. The visible sh crease of 116,000 bu. Primary r 461,000 bu, against 1,295,000 bu several reports from this state p able, and it develops several go tions in the corn belt have not ha relieved. Cash prices were ½c with sales of 170,000 bu.

Broad Trade in Oa

Speculative trade in oats was being heavy buying by commissi the light receipts, and advancing and sharp competitive buying The market was badly oversol stuff was for sale until prices w tially higher than the previous cl ing reports generally were bullis ers are adopting a holding te ceipts were 280 cars, but only 9 pected today, the sharp falling in additional buying and cover cal crowd. Final prices were higher. Sample prices were ½c t shippers were active buyers. increased 491,000 bu. Primary r 673,000 bu, and shipments, 633,0 cash sales, 125,000 bu.

Sharp Inquiry for

There was a good inquiry fo rye, and prices were firmly he were neglected. September close at 77c. No. 2 sold free on boar Illinois proportional billed at 72½ 3 was quoted 70@76c, and No. 4, ceipts were 5 cars.

Barley was strong and pric fully 1c under a good demand f Malting was quoted 63@66c, mi and screenings 45@53c. Receip cars.

Flaxseed was unchanged. N western closed at $1.21¼, No. northwest $1.20, and No. 1 s $1.21½. Receipts, 1 car.

Timothy seed was neglected, closed at $3.65 and October $3 seed was steady at $11.75 for Oc

Range of Active Fut

WHEAT.

	Open.	High.	Low.	As
Sept.	91⅝@⅞	92½	91⅝	
Dec.-new	90¾@⅞	94¾	90¾@⅞	
Dec.		94¾	90¾@⅞	
May	96@¾	98⅝	95⅞	

CORN.

Sept.	76¾	76¾	76	
Dec.	63¾@⅞	63¾	63¼	
May	62¾@⅞	64¼	62¾	

OATS.

Sept.	46⅜	46⅜	46⅜	
Dec.	47⅛@⅜	47⅝	47⅛	
May	49¾@⅞	50¼	49¼	

Grain Inspection.

	No. 2 or better.	Standard.	No. 3
Winter wheat, rejected	75	...	123
Spring wheat	4	...	3
Private wheat	...	...	1
Mixed wheat	...	...	1
Corn	72	...	771
Oats	7	61	181
Rye	4	...	27
Barley	4	...	97
Totals	166	61	477

Loaded from unlicensed elevators: Hard, new, 24 cars and 171,400 bu; No. 2, 20,000 bu. Corn—No. 3 yellow, 7 cars; No. 2 white, 1 car; No. 3 white, 1 car. Oats—No. 2 white, 33 cars; standard, 1 white, 17 cars; No. 2, 4 cars; white, 1 cars. Inspected out from store: Winter hard, new, 4,749 bu; No. 1 red, 1,000 bu; red, 25,388 bu; No. 1 northern, 1,150 bu.

Daily Indemnities

	Open.	High.	Low.	Close.	High.
Wheat—					
Sept.	91⅝	92½	90	91⅜	
Dec.	94¾	94¾	93¾	93⅝	
May	96¾	98⅝	96	96⅝	
Corn—					
Sept.	77⅛	77	77⅛	76⅝	
Dec.	64¼	64¼	63¾	63⅝	
May	64⅛	64¼	64¼	63⅝	
Oats—					
Sept.	46⅜	46	46	47⅛	
May	50¾	50⅝	50¼	49⅝	

Weekly Indemnities

Wheat—
September
December
Corn—
September
May
Oats—
September
May

Cash Grain Transactio

FLOUR—Firm. Winter wheat $4.10@4.25; straight, jute, special b $4.60. Minnesota and spring patents,

WHEAT SHOWS FIRMER TONE

Market Rallies Moderately in Absence of Liquidation.

COARSE GRAINS ARE HIGHER.

Light Farm Offerings and Better Cash Demand Stimulate Buying.

Wheat showed a firmer tone yesterday, and prices scored moderate gains for the day. Liverpool did not respond to the sharp decline here on Monday, and reports of poor threshing returns in the northwest inspired a little buying. Commission houses, while their trade was not large, had more buying than selling orders, and the local crowd did the bulk of the selling. Liquidation was apparently over for the present, and there was a disposition on the part of some of the bulls whose wheat went overboard the last few days, to reinstate their lines. Outside business was extremely light, the public being apathetic. Resting prices showed gains of ⅝c to ⅞@⅞c.

Firmness Abroad Is Factor.

The comparatively firm Liverpool cable was unexpected, that market closing unchanged to ½d lower. Other European markets were not much disturbed by the break on this side, closing prices at Antwerp being unchanged to ⅝c lower; Berlin and Budapest, ¼c lower. Receipts in the southwest were rather light and the falling off in the winter wheat movement was bullishly construed. Selling for long account, which has been a feature for several days, was not in evidence to any large extent, and while it was believed there were still good sized lines which the local crowd was still gunning for, there was no pressure to sell. Local professionals hammered prices on all the little upturns, but did not make much headway, and any moderate sized buying orders were influential in advancing quotations. Strength in the coarse grains was a bull help.

Light Acceptances Are Reported.

Acceptances of winter wheat bids in the country have been extremely small for several days, and this state has practically stopped selling at present prices. The offerings, even on the black rust scare bulge, were not large, and since values have receded the acceptances have dwindled to small proportions. In the northwest preparations are being made for a heavy run of new spring wheat, which is expected to start unusually early this season. Winnipeg had received its first car of new No. 1 northern wheat, the earliest on record, and the financial situation in Canada is such that the crop will be moved as soon as possible. On this side of the boundary a heavy movement is looked for, but there is also expected to be a big demand. At the same time there is no reason to believe the spring wheat farmers will be any more willing to sell their wheat except at good prices than have the winter wheat farmers. There will be a certain percentage of the crop to move, no matter what the price is, but all indications point to conservative merchandising by the growers.

Winnipeg receipts for three days were 47 cars, compared to 454 cars for the same time a year ago, suggesting the practical exhaustion of old wheat reserves on the farm. Cash business was fair with premiums for No. 2 red again raised to 1⅜c over the September. Local cash sales were 300,000 bu. Primary receipts were 771,000 bu, against 852,000 bu a year ago. The visible showed a small increase—475,000 bu—and local stocks increased 941,000 bu. Total clearances for the day were 232,000 bu.

Country Corn Offerings Small.

Light offerings of old corn from the country with an improved cash demand, together with more speculative interest in the market, caused a sharp advance in corn. Final prices were 1¼@c to 1⅝c higher for the day. Acceptances were practically nothing in the country, and, with the hopes of a materially increased movement evidently dissipated, local bulls were again willing to take on the nearby as well as the new crop futures. Local receipts were 255 cars, with only 126 cars expected today. The visible showed a decrease of 116,000 bu. Primary receipts were 461,000 bu, against 538,000 bu a year ago. Several reports from this state were unfavorable, and if develops several good sized sections in the corn belt have not had the drought relieved. Cash prices were ½c to 1c higher, with sales of 170,000 bu.

Broad Trade in Oats.

Speculative trade in oats was active, there being heavy buying by commission houses on the light receipts, and advancing cash prices, and sharp competitive buying by shorts. The market was badly oversold, and little stuff was for sale until prices were substantially higher than the previous close. Thrashing reports generally were bullish, and farmers are adopting a holding tendency. Receipts were 280 cars, but only 96 cars are expected today, the sharp falling off stimulating additional buying and covering by the local crowd. Final prices were 1c to 1½c higher. Sample prices were ½c to 1c up, and shippers were active buyers. The visible increased 491,000 bu. Primary receipts were 673,000 bu, and shipments, 633,000 bu. Local cash sales, 125,000 bu.

Sharp Inquiry for Rye.

There was a good inquiry for carlots of rye, and prices were firmly held. Futures were neglected. September closed nominally at 77c. No. 2 sold free on board at 78c and Illinois proportional billed at 72½@78¾c. No. 3 was quoted 70@76c, and No. 4, 60@70c. Receipts were 5 cars.

Barley was strong and prices advanced fully 1c under a good demand from mixers. Malting was quoted 63@69c, mixing 61@63c, and screenings 45@63c. Receipts were 58 cars.

Flaxseed was unchanged. No. 1 northwestern closed at $1.31½, No. 1 from the northwest $1.30, and No. 1 southwestern $1.21½. Receipts, 1 car.

Timothy seed was neglected, September closed at $3.65 and October $3.55. Clover seed was steady at $11.75 for October.

Range of Active Futures.

WHEAT.

	Open.	High.	Low.	Aug. 18.	Aug. 17.
Sept.	91¼@¾	92½	91¼	92⅝	91⅜
Dec. new	93⅝@¾	94⅝	93½@¾	94⅝	93⅝@½
Dec.				94⅝	93⅝
May.	96@¾	98¼	97½	98⅛	97¾@⅞

CORN.

Sept.	76¼	76⅝	76	76⅜@½	75¼
Dec.	63½@¾	64⅞	63½	64¼@⅝	63½
May	62¾@¾	64¼	62⅝	63¼@¾	62⅝@⅞

OATS.

Sept.	48⅝	48	46⅝	47¾@¾	46⅝
Dec.	47⅛@⅜		46¼@⅜	47⅜	46¼@⅜
May	49¼@¾	50½	49¼	50@¼	49⅛

Grain Inspection.

	No. 2 or better.	Standard.	No. 3.	Low grades.	Total.
Winter wheat	73	...	103	15	248
Spring wheat	4	...	3	1	8
Durum wheat	...	...	1	...	1
Mixed wheat	...	...	1	...	1
Corn	72	...	111	72	255
Oats	...	31	181	61	280
Rye	4	...	...	1	5
Barley	4	...	27	27	58
Totals	166	31	477	177	851

Loaded from unlicensed elevators: Wheat—No. 2 red, new, 24 cars and 171,400 bu; No. 3 hard, new, 80,000 bu. Corn—No. 3 yellow, 7 cars and 40,500 bu; No. 2 white, 1 car; No. 3 white, 24,050 bu. Oats—No. 2 white, 33 cars; standard, 5 cars; No. 3 white, 17 cars; No. 2, 4 cars; white clipped, 11 cars. Inspected out from store: Wheat—No. 2 hard, new, 4,740 bu; No. 1 red, 1,063 bu; No. 2 red, 25,386 bu; No. 1 northern, 1,150 bu.

Daily Indemnities.

	Ups			Downs		
Wheat—	High.	Low.	Close.	High.	Low.	Close.
Sept.	93¾	92¾	93	91¾	91¼	91¼
Dec.	94¾	94¾	94¾	93¾	93½	93½
May	99	98½	99	98½	98	98
Corn—						
Sept.	77¼	77	77¼	76¼	75¾	75¾
Dec.	65¼	65¼	65¾	64¾	64¼	64¼
May	64½	64¾	64½	63¾	63½	63½
Oats—						
Sept.	48¾	48	48	47¼	47¼	47¼
May	50¾	50¾	50½	49¾	49¾	49¾

Weekly Indemnities.

Wheat—	Ups.	Downs.
September	.96½	.89
December	.98¼	.90¾
Corn—		
September	.80½	.72
December	.66½	.62
Oats—		
September	.50	.45¾
May	.52¼	.48⅝

Cash Grain Transactions.

FLOUR—Firm. Winter wheat patents, jute, $4.15@4.25; straight, jute, special brands, wood, $4.00@4.10; Minnesota and spring patents, jute, $5.20@5.80; Minnesota hard spring straight, export bags, $4.75@4.90; second clears, $3.90@4.25; low grades, $3.00@3.75; rye flour, white, jute, $5.00@5.75; dark, jute, $3.40@3.50.

WINTER WHEAT—Steady. Sales in store and to go: No. 2 hard, 300,000 bu on p. t. Free on board and switched: No grade hard, 90c; No. 2 red, 94c; No. 3 hard, 92@93c; No. 2 hard, 94¼@95c. Illinois proportional billing: No. 2 red, 93@94c; No. 3 red, 83@90½c; No. 4 red, 92@93c; No. 2 hard, 93¾@94½c; No. 3 hard, 90c; No. 4 hard, 82½c; no grade hard, 82½c.

SPRING WHEAT—Firm. Sales free on board and switched: No. 4, $1.05; No. 3, $1.05; No. 2, $1.05@1.06; No. 1 northern, $1.08.

CORN—½@1c higher. Sales in store and to go: Mixed lots, 170,000 bu on p. t. Sales on track and free on board: No. 4, 77c; No. 4 yellow, 77c; No. 3 yellow, 78¼@78¾c; No. 2, 78½c; No. 2 yellow, 79@79¼c; No. 4 white, 77c; No. 3 white, 78¼@79¼c; No. 2 white, 78¼@79¾c. Illinois proportional billing: No grade, 75¼c; No. 4, 77@77½c; No. 4 yellow, 78¼@78¾c; No. 3 yellow, 79@79½c; No. 2 yellow, 79@79½c; No. 4 white, 76¾@77c; No. 3 white, 78@78½c; No. 2 white, 78¼@79¼c.

OATS—½@1c higher. Sales in store and to go: White clipped, 125,000 bu on p. t. Sales on track and free on board: No grade, 45½c; No. 4 white, 46¾@47½c; No. 3, 46c; No. 3 white, 47@48c; standard, 48@48c; No. 2 white, 48½c. Illinois proportional billing: No grade, 46@47c; No. 4, 47@48¼c; standard, 48¼@48¾c; No. 2, at 47½c; No. 2 white, 49c.

RYE—Firm. Sales free on board: No. 2, 78@78½c. Illinois proportional: No. 2, 78¼@78½c.

BARLEY—1c higher. Sales free on board or switched: Screenings, 50@63c; barley, 60@66c.

AMERICAN GRAIN MARKETS.

MINNEAPOLIS, MINN., Aug. 18.—WHEAT—September opened 90¾c; high, 91¼@91⅜c; low, 90¼c; close, $1.00¾; old September closed $1.00⅝; high, $1.00¾@1.00⅞; low, $1.00; close, $1.01⅛; December opened, 91c; high, 92¾c; low, 91c; close, 92⅜c, old December closed 92¾c. Closed: No. 1 northern, $1.23@1.24, spot, new; $1.08 to arrive; No. 2 northern, $1.19@1.20, spot, new; $1.06 to arrive; No. 3 wheat, $1.13@1.16; 1 car yellow corn, 79½@77½c; No. 3 white oats, 46¾c; No. 2 rye, 72½@74½c. BARLEY—Receipts, 14 cars; demand, good, 1@2c higher; close, 52@52c. FLAX—Close, $1.28 spot; $1.26 to arrive. MILLSTUFFS—$19.50@20.00 for bulk bran. FLOUR—Firm and steady, in line with the strained old crop supply situation. Shipments, 25,094 bbls; first patents, $4.15@4.25; second patents, $4.00@4.15; first clears, $4.35@4.45; second clears, $3.50@3.60.

NEW YORK, Aug. 18.—WHEAT—Receipts, 91,000 bu; exports, 66,948 bu; sales, 1,750,000 bu futures; 94,000 bu spot; spot, firm; No. 2 red, 99½c@$1.00, elevator; No. 2 red, $1.00¾, c. i. f. to arrive; No. 2 northern, $1.08¾, c. i. f. to arrive; No. 1 northern, $1.11¾, c. i. f. to arrive; No. 1 hard, $1.14¾, c. i. f. to arrive; No. 2 hard winter, $1.06¾, c. i. f. to arrive; options closed ⅝@¾c net higher; September closed 98¾c; December, 99⅝@99¾c, closed, 99¾c; May closed 99¾c. OATS—Receipts, 102,000 bu; spot, firm; mixed oats, 28@32 lbs, 51c; natural white, 28@31 lbs, 50@54c; clipped white, 32@40 lbs, 54@58c.

DULUTH, Minn., Aug. 18.—Close: WHEAT—No. 1 hard on track, $1.21 bid; on track, No. 1 northern, $1.20 bid; No. 2 northern, $1.16 bid; No. 1 northern new, $1.10 bid; September, $1.10 bid; December, 97¼c bid; durum on track, No. 1 durum, 94c; No. 2, 92c; September, 80c; October, 87¼c bid. FLAX—To arrive, 41.31¾ bid; flax on track, $1.31¾ bid; September, $1.31¾ bid; October, $1.30 bid; November, $1.26 bid; December, $1.29¾ bid. OATS—To arrive, 46¾. RYE—73@73c. BARLEY—50@61c. Cars inspected—Wheat, 15; last year, 55; oats, 7; rye, 15; barley, 53; flax, 11; last year, 7. Receipts—Wheat, 6,331; oats, 2,570; rye, 3,361; barley, 22,625; flax, 1,210. Shipments—Wheat, 1,100; barley, 32,617; flax, 37,575.

KANSAS CITY, Mo., Aug. 18.—WHEAT—September, 87c; December, 89c; May, 93¼c; cash: No. 2 hard, 89¼@93c; No. 3, 87¼@88c; No. 2 red, 96¼@97c; No. 3, 93½@94c. CORN—September, 60¾c; December, 57¾c; May, 53¾c; cash, No. 2 mixed, 71½c; No. 3, 71@71¼c; No. 2 white, 72@73½c; No. 3, 72c. OATS—No. 2 white, 47½@47¾c; No. 2 mixed, 46@47c. Receipts, wheat, 212 cars.

ST. LOUIS, Mo., Aug. 18.—WHEAT—Higher; track, No. 2 red cash, 94¼@95¼c; No. 2 hard, 92½@93c. Futures: September, 95¼c; December, 94¼c. CORN—Higher; track, No. 2 cash, 76½c; No. 2 white, 77@77¼c; September, 75¼c; December, 61½c. OATS—Futures higher, cash lower; track, No. 2 cash, 48¼c; No. 2 white, 50c; September, 47⅝c; May, 49½c. RYE—Nominal, 80c.

MILWAUKEE, Wis., Aug. 18.—WHEAT—Firm; No. 1 northern, $1.20; No. 2 northern, $1.17@1.18; September, 98¾c bid. CORN—Lower; No. 3, 77½c. BARLEY—Higher; No. 2, 74@76c; sample, 50½@64c. OATS—Higher; standard, 47@47¾c. CORN—Firm; No. 3 cash, 75@75¼c; September, 75½c.

PEORIA, Ill., Aug. 18.—CORN—Higher; No. 3 white, 78c; No. 2 yellow, 78¼c; No. 3 yellow, 76@78¼c; No. 3, 78c; No. 4, 77c; no grade, 73@76c. OATS—Higher; standard, 46½c; No. 3 white, 47@47½c; No. 4 white, 46¼@46c.

TOLEDO, O., Aug. 18.—CLOVERSEED—October, $7.00; December, $7.00; March, $7.05. ALSIKE—Cash, $8.30; September, $8.50; August not quoted.

Liverpool Grain Market.

LIVERPOOL, Aug. 18.—Closing: WHEAT—Spot quiet; No. 2 red western winter, 7s 6¼d; No. 1 California, 7s 10½d; futures steady; September, 7s 3¾d; December, 7s 4½d; March nominal. CORN—Spot firm; American mixed, 7s 4d; futures quiet; September, 5s 9¾d.

CHICAGO LIVE STOCK MARKET.

CHICAGO, Aug. 18.—Receipts of hogs were light, and there was sufficient outside competition to afford strong to a shade higher prices, but the quality of the offerings was so common that early firmness could not be maintained, closing transactions were at a level largely 5@10c lower than Monday's best prices. The large percentage of cheap hogs brought the average price for the day down to $6.61, against $6.70 the previous day, but there were more hogs sold at $6.60, the top figure for both days, than on the preceding session, and many loads of swine were sold at from $6.55@6.60, which would not have brought these figures the day before. While shippers were competing for supplies the trade was active, but after the bulk of the desirable offerings had found an outlet, and packers were the principal buyers, trading degenerated into a slow, dragy deal which resulted in an unsatisfactory clearance, it being estimated that there would be just as many hogs left unsold as on the previous day, although fresh supplies were reduced by half. Cattle arrivals consisted largely of range offerings, which sold at the reduced values established Monday, while the few loads of native steers offered for sale made strong prices. Native butcher stock was hard to move, owing to the liberal supplies of range cows, and prices held weak. Calves met with a brisk shipping demand early and sold up to $7.60, but eased off and finished $50 lower, grassy offerings being severely discriminated against. Native sheep held about steady, while western rangers were 10@15c lower. Lambs were pounded hard, and finished largely 10@25c lower, although one lot of extra fine native offerings sold up to $6.90, and rangers reached $6.50.

CATTLE.

Receipts of 8,000 included 5,000 range cattle and the market retained many of the characteristics of the previous day. Salesmen acted as though they did not care to test the strength of the demand too severely and seemed content to obtain steady values for all their native steers, although the buyers claimed they were compelled to pay a slight premium for the better grades of beeves, of which there was no perceptible superfluity. Shipping orders were not urgent, but this caused no hardship, as supplies of steers suitable for the outside trade were not of sufficient volume to cause any sensational advance. A speculative 1,200 at from $4.85@5.40. Fair to good grassy offerings cleared at from $4.15@4.65, while the plain kinds sold at $4.00 and lower. Two lots of University yearling steers were offered for sale and brought $6.60@7.10. Buyers worked hard to get the range steers at lower prices, and held up the trade for a long time, in the hope that salesmen would make them concessions. Their endeavors brought them little, however, as sellers felt secure in their position, and, when preliminary estimates on Wednesday's receipts indicated a moderate mid-week run of live stock, packers opened up on the rangers and bought up the supply in good time at prices which were steady with Monday's closing level. Most of the medium to good rangers sold at from $4.25@4.65, with a few loads up to $4.80@5.05. Range cows made $2.75@3.75, while most heifers sold at $3.25@4.25. Native grades of good quality were in limited supply and sold mostly at from $3.85@4.25, with medium grades at from $3.10@3.75. Bulls ranged at from $3.25@4.25 for butcher grades, and $2.75@3.15 for the bolognas. Calves of choice quality made $7.25@7.50, with good grades at $7.00. Quotations:

Good to choice steers	$5.80@7.50
Fair to good steers	5.25@5.80
Common to fair steers	4.75@5.25
Common and cutters	3.50@5.00
Good to prime cows	4.00@5.50
Medium to good cows	3.75@4.25
Good to choice heifers	4.00@5.25
Common to fair heifers	3.00@4.75
Stockers and feeders	2.80@4.65
Heavy calves	3.00@5.00
Fair to fancy vealers	5.00@7.25
Good to choice bulls	3.50@4.25
Bologna bulls	2.75@3.10

Cattle at six western markets 40,500, against 36,800 a week ago, 26,100 a year ago, and 39,300 two years ago. Total for 1908 to date 4,673,000, against 5,326,000 the same period in 1907.

HOGS.

Market had a good tone early, as arrivals were estimated at only 11,000 and there was a fair number of orders on hand from the packers, which opened the trade, paying prices steady with Monday's best level, and buying nearly all the good hogs included in the receipts. During this period the trade was active, but the quality of the fresh hogs was poor, and shippers only wanted about 2,000 hogs, while packers absolutely refused to put up steady prices for the mixed packing droves. This resulted in a less satisfactory clearance than had been expected, as although salesmen made concessions of 5@10c, packers filled their orders in a listless manner and were in no hurry for the late trade. The previous day's best price, $6.60, was reached by several loads of hogs, shippers paying $6.60@6.65 for all of the strongweight butchers, while they made up droves of choice light and lightweight butcher hogs at from $6.55@6.65. Packers insisted upon getting their good mixed hogs at from $6.50@6.70. Few hogs of any quality sold at under $6.50, which was considered a good price considering the large percentage of mixed swine of rather inferior quality included in the arrivals. Market for rough packing hogs showed little change, the better grades selling fairly well at from $6.20@6.40, while the grassy kinds were not wanted except at a sharp discount. Strongweight pigs were sustained at the advance made Monday, although they were not so actively traded in. The market closed in a weak condition, with about 6,500 hogs left unsold. Quotations:

Bulk of sales	$6.60@6.65
Select butchers	6.60@6.70
Fair to good butchers	6.70@6.85
Choice heavy	6.65@6.80
Good to choice heavy shipping	6.80@6.90
Medium to fancy light shipping	6.75@6.85
Heavy packing	6.50@6.70
Rough packing	6.40@6.50
Light mixed	6.40@6.65
Good to choice pigs	5.90@6.10
Light pigs	5.00@5.50
Boars	2.75@3.50
Stags	5.50@6.00

Average price of hogs at Chicago, $6.61, against $6.70 Monday, $6.60 a week ago, $5.79 a year ago, and $6.25 two years ago.

Eleven markets received 58,000 hogs, against 55,000 a week ago, 65,900 a year ago, and 73,900 two years ago. Total for 1908 to date, 18,147,000, against 16,978,000 the same period in 1907.

Hog purchases for the day follow: Armour & Co., 2,000; Swift & Co., 1,800; Anglo-American, 600; Hammond, 600; Schwarzschild & Sulzberger, 1,000; Boyd-Lunham, 500; Roberts & Oake, 300; Morris & Co., 230; Western Packing company, 700; butchers, 400; shippers, 2,000; total, 10,950; left over, 6,500.

SHEEP.

Live mutton trade was most irregular and it was difficult to get two traders to agree on prices. Receipts of 18,000 ran largely to lambs, most of which were westerns. These met with a good call when of desirable quality, but buyers used a great deal of discrimination, and when the offerings did not come up to their standard they insisted on concessions of 10@25c. Native lambs ran in about an uneven quality, and, although one packer paid up to $6.60 for some strictly choice offerings, most of the killers did not want to pay more than $6.00 for natives, and the second best price reached was $6.40, paid by an outside butcher. Western lambs sold up to $6.50, but they were of a grade seldom seen here, while most of the choice range offerings cleared at around $6.35. The trade was late in getting started, but little business having been transacted at noon and a clearance was not effected until late in the day. Sheep sold with more alacrity than the lambs, but concessions of 10@15c had to be made in the price of western offerings, although the receipts of native sheep were so small that salesmen succeeded in securing steady values for them. Native ewes of choice quality made $4.25@4.35, while breeders ranged at from $4.05 to $4.85, with yearling breeding ewes at from $5.00 to $5.50. Native wethers sold up to $4.50, while western offerings made $4.30 and feeders of good quality brought $4.15. Western yearlings which sold at $4.75 showed 10@15c decline. Native yearlings also sold lower, although two small lots reached $5.10. Bucks ranged at from $2.50 to $3.25. Quotations:

Fed native wethers	$4.00@4.65
Range wethers	4.00@4.50
Yearlings	4.00@5.10
Feeding yearlings	3.75@4.50
Fed ewes	3.75@4.40
Cull ewes	2.50@3.25
Feeding ewes	3.25@3.75
Feeding wethers	3.50@4.25
Native lambs	5.00@6.60
Range lambs	5.00@6.50
Cull lambs	3.25@4.00
Bucks	2.50@3.25

The movement of live stock at the Chicago stockyards compares as follows:

Receipts.	Cattle.	Calves.	Hogs.	Sheep.
Monday, Aug. 17	24,972	1,616	29,758	27,881
Tuesday, Aug. 18	8,000	2,000	11,000	18,000
Tot. thus far this wk.	32,972	3,616	31,758	45,881
Total last week	46,816	8,418	118,156	42,807
Previous week	58,896	7,758	134,940	36,648
Cor. week 1907	64,417	7,513	106,161	31,673
Cor. week 1906	57,000	6,001	96,186	37,765
Shipments.				
Monday, Aug. 17	8,503	162	5,667	2,864
Tuesday, Aug. 18	3,000	200	2,000	6,000
Tot. thus far this wk.	9,503	362	7,667	8,864
Total last week	18,190	822	20,407	17,518
Previous week	19,546	525	20,477	14,020
Cor. week 1907	22,922	564	20,806	25,582
Cor. week 1906	20,582	1,228	18,631	31,451

Receipts for Aug. 19 were estimated at 14,000 cattle, 22,000 hogs, and 17,000 sheep, against actual arrivals of 17,819 cattle, 37,042 hogs, and 22,991 sheep for Wednesday, Aug. 21, 1907.

STOCKYARD GOSSIP.

Local receipts of hogs so far this week decreased 9,000, as compared with the arrivals for the same period a week ago, while at six western markets the falling off was 15,000. This decrease in supplies was attributed to the sharp reductions made in prices last Thursday, and indicated how bullish the producers were on the hog question. Cattle and sheep values show a sharp decline from the recent high levels, but hog prices are now within 20c of the best figure of the year, and recessions from this level are quickly followed by restricted marketings. It is evident that packers have lost control of the hog situation, and that producers are having their inning. How long this will continue is hard to tell, but commission men are advising their country customers not to overstock the market, but let the hogs come forward as soon as they are in good marketable condition. Present values are highest since 1903, and hogs sold now are making good money, both to the producer and country shipper.

Total local receipts of cattle so far this week increased 11,000, as compared with arrivals for the same period a week ago. Of this increase 9,000 were range cattle, leaving only 2,000 more native than the first two days last week. Heavier arrivals had been expected by most traders, and they did not have the depressing influence that might have resulted from such an influx of supplies. In fact their influence had been so far discounted that an advance of 10c was made in the price for nearly all native steers, and at the close of business there were orders which had been carried from the middle of last week, in anticipations of the liberal arrivals and lower prices, which had not yet been filled. This gives promise of a good outlet for the cattle to come on later days this week and traders said that it would not surprise them to see the native steers making further gains before the close.

Feeding steers, weighing 800@1,000 lbs, and obtainable at around $4.50, are wanted here, and country operators who can send a few loads this way will find a ready outlet for them.

One trader said that quality considered the market for the better grades of hogs was higher than on Monday. He said that loads of swine were sold at $6.85@6.90 which were not nearly so good as those which brought that price on the first day of the week.

Swift & Co. bought the $6.60 lambs. There were 65 head in the consignment, weighed an average of 70 lbs each, and were about as good as any sent here this season. They were sold by the Clay, Robinson & Co. commission house.

ON THE BOARD OF TRADE.

Renewed liquidation of long stuff by outside interests and free selling by large and small packers caused sharp declines in the provisions list. Buying of ribs by shippers and smaller packers early helped to hold the market, but the lack of support and free offerings eventually proved too heavy a weight and prices slumped off rapidly. A moderate investment demand for January product was encountered on the decline, and shorts bought the nearby futures. Receipts were 55,200 at western packing centers, compared to 58,500 a year ago. Local receipts were 18,000, as estimated, with 25,000 expected today. The local hog market was steady early, but weakened later, and closed lower. Cash demand was only fair. Shipments of product were fair—118 cars. Foreign markets were firm.

MESS PORK.

	Close.	High.	Low.	Closing Aug. 18.	Aug. 17.
Sept.	15.07½	15.07½	14.87½	14.72½	15.07½
Oct.	15.25	15.25	14.70	14.65	15.12½
Jan.	16.00	16.05	15.50	15.72½	16.02½

LARD.

Sept.	9.27½	9.27½	9.07½	9.17½	9.27½
Oct.	9.35	9.37½	9.20	9.30	9.37½
Jan.	9.10	9.10	9.00	9.00	9.10

SHORT RIBS.

Sept.	8.77½	8.80	8.62½	8.70	8.77½
Oct.	8.90	8.90	8.75	8.80	8.87½
Jan.	8.07½	8.07½	7.90	8.02½	8.07½

HOG PRODUCTS—Weak. Cash lots, mess pork, $14.70@14.80; lard, $9.15, and short ribs, $8.50@8.80, according to weight.

BEEF PRODUCTS—Quiet and steady. Prices quotable as follows: Beef hams, $25.50@26.00; extra mess beef, $12.75@13.00; plate beef, $13.75@14.00; extra plate beef, $14.75@15.00. Tallow steady at 7¼@7½c for edible; 6@6¼c for prime packers; 5¾@5¾c for No. 1 do, and 5¼@5¾c for No. 2 do; 5¾@5¾c for No. 1 rendered, 6@6¼c for choice country, and 4¾@5c for No. 2 do. Oleostearine in fair demand and quotably steady at 12½@12¾c. Oleo oil steady at 12¾@14c for extra. GREASE—Quiet and steady at 4 @4¼c for brown, 4¾@4¾c for yellow, 4½@4¾c for house, 5¾@5¼c for B white, 5¾@5¾c for A white, and 6@6¼c for choice white.

COOPERAGE—Easy. Ash pork brls, $1.00@1.02½, oak pork brls, $1.00@1.02½, and lard tierces, $1.12½@1.22½.

VEALS.

50@60 lbs	7@7¼c
60@85 lbs	6@6½c
60@100 lbs	6@6¼c
100@135 lbs	5@6c
135@170 lbs	5@6c

SOUTH WATER STREET BEEF PRICES.

	No. 1.	No. 2.	No. 3.
Ribs	19	14	9¼
Loins	19	16	8
Plates	9	5½	4½
Rounds	9	9¼	7
Chucks	7	5	4½

Live Stock Markets Elsewhere.

KANSAS CITY, Mo., Aug. 18.—CATTLE—Receipts, 18,000; steady; top, $7.25; choice export and dressed beef steers, $6.00@7.25; fair to good, $4.50@6.00; native cows, $2.40@4.25; native heifers, $3.00@3.80; calves, $3.00@6.25. HOGS—Receipts, 8,400; opened steady; closed 5@10c lower; top, $6.90; bulk, $6.30@6.85; heavy, $6.80@6.90. SHEEP—Receipts, 10,000; 10c lower; Utah lambs, $6.35; wethers, $4.50@6.35; ewes and yearlings, $3.65@4.25.

ST. LOUIS, Mo., Aug. 18.—CATTLE—Receipts, 3,650; steady; native shipping and export steers, $4.75@7.50; dressed beef and butcher steers, $3.00@6.60; steers under 1,000 lbs, $3.00@6.40; cows and heifers, $2.75@6.50; calves, $2.50@6.50. HOGS—Receipts, 5,600; opened steady; closed 5c lower to 10c lower. Pigs and light, $5.25@6.40; best heavy, $6.60@6.62½. SHEEP—Receipts, 6,970; 10@15c lower; native muttons, $4.00@4.25; lambs, $5.90@6.10.

NEW YORK, Aug. 18.—BEEVES—Receipts, 442; unchanged. CALVES—Receipts, 220; steady; common to prime veals, $5.00@8.50; western dressed, $6.75@7.00. SHEEP AND LAMBS—Receipts, 4,810; sheep and unchanged; prime and choice lambs steady; sheep sold at $3.25 to $4.25; fair to prime lambs, $5.37½@6.70. HOGS—Receipts, 2,699; no sales. Weak.

SOUTH OMAHA, Neb., Aug. 18.—CATTLE—Receipts, 6,000; steers, $4.00@7.00; cows and heifers, $3.00@4.50; calves, $2.50@5.25. HOGS—Receipts, 6,000; steady to strong; heavy, $6.40@6.60; mixed, $6.40@6.45; bulk, $6.40@6.45. SHEEP—Receipts, 16,500; steady to stronger; yearlings, $4.25@4.75; lambs, $5.50@6.25.

SIOUX CITY, Ia., Aug. 18.—[Special.]—CATTLE—Receipts, 900; weak; beeves, $5.00@7.00; range cows, $2.60@3.75; native cows, $2.50@3.50; range beef, $4.00@4.75; veals, $3.50@6.00; feeders strong, $3.00@4.25; stockers, $2.50@3.50. HOGS—Receipts, 4,500; 5c lower; $6.30@6.50; bulk, $6.42.

Hides and Wool.

CHICAGO, Aug. 18.—HIDES—Firmness prevailed, with offerings meeting with a fairly active demand at full prices. Quotations:

	Per lb.		Per lb.
Light green and salted full dried	9@9½c	No. 2 calf, damaged	11@11½c
Damaged green	7c	Dry flint	14c
Green salted	8@8½c	Dry calf	21c
Green No. 1	8½c	No. 2 dry salted and flint	19c
Green No. 2	6½@8c	Blue stocks	4c
Salted bull hides	8c	Horse hides—	
Salted bull hides, damaged	7c	No. 1	$3.00
Kip No. 1	9½c	No. 2	$2.00@3.00
Kip No. 2	8c	Pony hides, each	$1.50

NEW YORK, Aug. 18.—HIDES—Quiet. LEATHER—Steady.

CHICAGO, Aug. 18.—WOOL—Market was in a good condition, with all staple wools meeting with an active demand at full prices. Quotations:

Tub washed—		blood	16@17c
Choice medium	28@30c	Coarse	14@15c
Average	26@28c	Dakota, Kansas, and Nebraska—	
Coarse	24@26c	Fine	14@16c
Burry, dingy, etc.	10@18c	Fine medium or half blood	16@21c
Unwashed from all bright wool sections—		Coarse	15@17c
Fine delaine	19@21c	Montana—	
Fine clothing, light	10@18c	Fine	14@16c
Fine heavy	13@18c	Fine medium or half blood	15@16c
Fine medium or half blood	21@23c	Medium or ¼@¾	17@19c
Low combing	19@21c	Coarse	15@17c
Braid	17@19c	Wyoming and Utah—	
Semi-bright wools from north and northwestern Iowa, Minnesota, and other sections—		Fine	14@16c
Fine heavy	12@14c	Fine medium or half blood	17@19c
Fine light	14@16c	Coarse	14@15c
Fine medium or half blood	17@19c	Colorado, Nevada, and Washington—	
Coarse	15@17c	Fine heavy	10@12c
Idaho and Oregon—		Fine light	14@16c
Fine	13@15c	Fine medium or half blood	15@16c
Fine medium or half blood	15@17c	Medium or ¼@¾ blood	16@18c
Medium or ¼@¾			

ST. LOUIS, Mo., Aug. 18.—WOOL—Firm; medium grades combing and clothing, 19@20c; light fine, 16@16½c; heavy fine, 11@12c; tub washed, 20@27c.

IN THE PRODUCE MARKETS.

EGGS.

CHICAGO, Aug. 18.—Prices for lower grades were advanced ½c. The demand is gradually drifting to the cheaper grades because of the relatively high prices prevailing for graded lots. Receipts were 7,635 cases. Prices:

Prime firsts	20c	Do dirties	10@12½c
Do firsts	18½c	Do extra, 60 per cent fresh	22c
Do ordinary firsts	17c		

NEW YORK, Aug. 18.—EGGS—Strong; receipts, 15,709 cases; state, Pennsylvania, and nearby fancy, selected, white, 27@28c; fair to choice, 22@26c; brown and mixed fancy, 25c; fair to choice, 22@24c; western firsts, 19@20c; seconds, 17½@18½c. Eggs in Philadelphia—Firm; Pennsylvania and other nearby firsts, 21c at mark; do current receipts in returnable cases, 20c at mark; western firsts, 21c at mark; do current receipts, 20c at mark.

BUTTER.

CHICAGO, Aug. 18.—Prices for extras in creameries were ½c higher. An advance of 1c in Elgin yesterday was the bull incentive. The trade was slow at the advance. Receipts were 8,003 tubs. Prices:

Dairies, extra	19c	Do firsts	20½c
Creamery extra	22½c	Do seconds	19c
Extra fir

ERRATIC TRADING IN STOCKS

Prices Move Back and Forward in Confusing Manner.

LARGE VOLUME OF BUSINESS.

Selling of Great Northern and Northern Pacific a Feature.

[NEW YORK TIMES FINANCIAL LEADER.]

NEW YORK, Aug. 18.—[Special.]—Trading on the stock exchange today was in larger volume than on Monday, and the range in most of the active stocks amounted to between 2 and 3 points.

Prices, however, moved backward and forward meaningiesly during the day, and at the close the net changes were in most cases disproportionate to the fluctuations between the opening and closing of the market. The exceptions to this were Southern Pacific, which closed at an advance of 2⅛ points, Great Northern which lost 1⅝, and Northern Pacific which showed a net decline of 1¼.

In the other active issues the changes, one way or the other, were fractional, the various movements of the day having in most cases offset each other. The trading was of a highly professional character, and the public, which at an early stage of the present period of activity in the market took considerable part in the trading, seemed to be represented today only to a limited extent.

Selling of Hill Issues.

The character of the influences which were made to exert themselves today were fairly well illustrated in the selling of Great Northern and Northern Pacific on reports circulated early in the day that the chairman of the Great Northern in an accident with which he met a few days ago had been gravely injured. This was pointed to as sufficient excuse for selling both of these stocks in considerable quintities. The report, happily, was unfounded, and its use today is chiefly interesting as illustrating the tactics which are now being used in the market.

That the selling of Northern Pacific and Great Northern, prompted by such considerations was effective in depressing both of these stocks more than a point a day, is explainable chiefly on the ground that equally flimsy arguments recently had been made to do service on the opposite side of the account.

The report of the country's foreign commerce for the month of July published today showed a continued shrinkage in exports, with a still greater contraction in imports, with the result that in July as in other months this year the excess of exports was unusually large. The reports showed for July total exports of $103,200,000, and total imports of $86,400,000, with an excess of exports amounting to $16,800,000. These figures bring the total excess of exports over imports for the seven months of this year up to $372,000,000, against an excess of exports of $193,000,000 in the corresponding period last year.

Trade Balance a Factor.

The effect of this growing balance in our favor in our foreign trade upon the relation of New York to other money markets is important, but it is by no means the sole item which affects the question of a gold movement toward New York this fall and whether or not we take gold from Europe will depend as much upon the course of interest rates at this center as upon continuance of the movement which is giving this country an unusually large credit balance on its foreign trade.

Money on call easy, 1@1¼ per cent; ruling rate, 1; closing bid, 1; offered at 1. Time loans dull; sixty days, 2, and 90 days 2½@3; six months, 3½@3¾. Prime mercantile paper, 3@4 per cent. Sterling exchange easy, with actual business in bankers' bills at 4.84@4.85 for sixty day bills and at 4.86@0 for demand. Commercial bills, 4.84@4.84⅝. Bar silver, 51¾. Mexican dollars, 46. Government bonds strong; railroad bonds irregular.

NEW YORK STOCK TRANSACTIONS.

Description.	Sales.	Open.	High.	Low.	Close. Aug. 19.	Close. Aug. 18.
Alls-Chalmers	100	11	11	11	11	12¾
Do pfd	600	35¾	35¾	35¾	35¾	37¾
Amal. Copper	38,310	71⅞	74	69⅝	73¾	74⅞
Am. Agl. Chem	100	24½	24½	24½	24½	24½
Am. Beet Sugar	300	20⅝	20⅞	20⅜	20⅝	20
Am. Can	100	6¾	6¾	6¾	6¾	6¾
Do pfd	100	90⅞	90⅞	90⅞	90⅞	90⅞
Am. Car Foundry	1,300	40¾	40¾	39⅝	40¾	40¾
Am. Cotton Oil	400	34⅝	34⅝	34⅝	34⅝	34⅝
Am. Ice Sec	2,400	30⅜	30⅝	29⅝	30⅛	30⅜
Am. Locomotive	1,900	56½	56½	55¾	56	56
Do pfd	100	107	107	107	107	
Am. Malt	100	4¼	4¼	4¼	4¼	4¼
Am. Smelting	88,620	95¾	99⅜	94¾	94⅝	94⅝
Do pfd	1,000	106	106¼	107¾	107	107
Do pfd B	200	82	82	82	82	82½
Am. Sugar	700	135	135¾	135	135	134⅜
Am. T. & T	1,800	122⅜	123	122¼	122⅝	122⅜
Am. Woolen	100	24¾	24¾	24¾	24¾	25
Anaconda	5,200	46⅞	47⅜	46½	47⅜	46⅜
Atchison	12,100	96⅜	97	96⅛	97⅜	97⅜
Do pfd	100	93	93	93	93	
A. C. Line	200	90¾	90¾	90¾	90¾	90¾
B. & O	6,200	97	97⅜	96⅝	97⅛	97⅛
Batopilas	1,100	3¼	3⅜	3¼	3¼	3⅜
Beth. Steel	100	22	22	22	22	21¾
B. R. T	7,100	53	53⅝	52⅝	53⅛	53
Can. Pacific	5,500	172¾	174¼	171½	172¾	171¾
Cent. Leather	500	23½	23⅝	23⅛	23⅝	23⅝
C. & O	900	43	43	42¾	43	43
C. C. Western	100	6¼	6¼	6¼	6¼	6¼
Do pfd. B	100	9¾	9¾	9¾	9¾	9¾
C. M. & St. P	21,600	146⅜	149⅝	146⅜	149⅝	150
Do ctfs. 65%	2,600	136	138⅛	136	136⅝	135⅝
Do do 65% pd	200	151¼	153	151¼	150	
C. St. P. M. & O.	1,300	167¼	170	167¼	169	169
C. & N. W	3,400	159	161½	158¾	160	158⅝
Chi. Term. & T	100					
C. P. & W	4,600	33¾	34⅛	33⅝	34¼	33⅜
Colo. Southern	4,200	32¾	34⅜	32¾	34	33⅜
Do 2d pfd	600	21¾	22¼	21¾	21¾	22
C. R. I. & P	2,000	21⅜	21⅝	21⅜	21⅝	22
Cons. Gas	300	157	157	157	157	156⅝
Corn Prod. Ref. pfd	200	17¼	17¼	17¼	17¼	17
D. & H	300	168½	168½	168½	168½	168½
D. & R. G	200	27¼	27¼	27¼	27¼	26
Dis. Securities	3,400	35	36	34½	36¼	36½
D. S. & A. pfd	200	22¾	23	22¾	23¼	23¼
Erie	2,200	23⅝	24⅜	23⅝	24⅛	23¾
Do 1st pfd	500	39½	39⅝	38¾	38⅝	38⅝
Do 2d pfd	100	28¾	28¾	28¾	28¾	28¾
Fed. Sugar pfd	100	93¼	93½	93¼	93½	93
Gt. Nor. Ore. ctfs	2,000	66	66¾	66	66¾	66
Gt. Northern pfd	50,600	137⅜	138	135¾	136¾	137
Havana Elec	500	13¾	13¾	13¾	13¾	13¾
Int. Paper	500	13¾	13¾	13¾	13¾	13¾
Int. Met	3,300	11¾	12¼	11¾	12⅛	11⅜
Do pfd	4,400	34¾	35¾	34¾	35¾	34¾
Int. Harvester	300	58	58⅝	58	58⅜	58⅜
Do pfd	2,100	105	106⅜	105	106	106⅛
Int. Pump	100	24¾	24¾	24¾	24¾	24¾
Do pfd	100	80	80	80	80	80½
Iowa Central	100	17¼	17¼	17¼	17¼	
Do pfd	100	37¾	37¾	37¾	37¾	
K. C. South pfd	125	57¾	57¾	57¾	57¾	57
Louisv. & Nashv	850	130¾	131¼	130	130	130¾
Mex. Cent. Ctfs	900	15¾	15¾	15¾	15¾	16¼
M. St. P. & S. S. M	975	119	119	118½	118½	118¾
M. K. & T	4,300	32¾	32¾	31¾	32	32
Do pfd	400	63¾	63¾	63¾	63¾	63
Mo. Pacific	2,700	56¾	56¾	55¾	56¼	56⅜
Nat'l Enamel	200	10⅜	10⅜	10⅜	10⅜	
Nat'l Lead	22,100	66¾	68	66¾	66⅝	66
New Central Coal	600	46	46	46	45	
N. Y. A. & B	200	74	74	74	74	73
N. Y. Central	5,760	105¾	108¾	104	106	106¼
N. Y. C. & St. L	300	32¾	33	32¾	33	33¼
N. Y. O. & W	900	42¾	42¾	42	42	42¾
Nas. & Wan	400	74	74	74	74	
North Amp	100	74	74	74	74	
Nor. Pacific	80,700	144¾	144⅝	141½	142⅝	144
Do Ctfs 7th pd.	2,150	131¼	131¾	130	130	131
Ontario Silver	100					
Pennsylvania	9,700	124¾	124¾	123¾	124⅛	123⅝
People's Gas	200	95¾	96⅜	95¾	96⅜	95¾
Pitts. Coal	1,000	16	16	15¾	15¾	15¾
Pressed Steel Car	1,300	34⅜	35¼	34⅜	35¼	34
Ry. Steel Springs	600	42⅜	42⅜	42⅜	42⅜	42½
Reading	120,100	123¾	126¾	123¾	124⅝	124⅜
Rep. Steel	500	22¼	23¼	22¼	23¼	22
Do pfd	1,100	79⅜	79⅜	79⅜	79⅜	76½
Rock Island	1,100	17¾	17¾	17¾	17¾	17¾
Do pfd	5,000	33¾	35⅜	32¾	33⅜	33¾
St. L. & S. F. 2d pfd.	3,575	27¼	27¼	24½	25¼	27
St. L. S. W	100	16¾	16¾	16¾	16¾	
Sloss Steel	100	63	63	63	63	62½
Southern Pac	67,100	96¾	98	95¾	97⅜	96⅝
Do pfd	150	115¾	115¾	115¾	115¾	
Southern Ry	6,100	19⅜	19⅝	19	19¼	19¼
Tenn. Copper	1,000	37	37	36¾	37	36⅞
Texas Pacific	1,000	25	25	25	25	25
Third Avenue	2,685	40¼	43⅞	40¾	43⅝	39
Toledo Ry. & L	200	6	6	6	6	6
U. S. R. & M	300	26¾	28¾	26¾	26¾	26⅝
Do pfd	500	57	57¾	56¾	56¾	57
Twin City	100	88	88	88	88	88
United Bag	2,000	5¾	6¼	5	5¼	5¼
Do pfd	200	62	64	62	64	
Union Pacific	102,100	157	157¾	154¾	156⅞	156¾
U. S. Rubber	200	24	24	24	24	24
Do 1st pfd	100	101	101	101	101	
U. S. Steel	61,900	45¾	46	45¼	45¾	45¾
Do pfd	2,100	109¾	109¾	108¾	109	109⅜
Va. Chemical	1,700	44¾	44¾	44	44¾	44⅛
Wabash	1,100	5¾	6	5¾	6	5¾
Wabash pfd	100	26¾	28¾	26¾	28¾	27
Western Union	100	56	56	56	56	56
Westinghouse	5,400	67	70	65	68	69¼
W. & L. E. 1st pfd	500	16	16	16	16	16
Do 2d pfd	100	11	11	11	11	11
Wis. Central	2,100	24¾	25¼	24¾	24¾	24¾
Wheeling	2,400	45¾	45¾	45¾	44¾	45¾
Total sales.	672,540 shares.					

EXPRESS STOCKS.

	Bid		Bid
Adams	181	United States	79?
American	190	Wells Fargo	250

GOVERNMENT BONDS.

	Bid.	Asked.
United States 2s, registered	100¾	104
United States 2s, coupon	100¾	
United States 4s, registered	100¾	101¼
United States 4s, coupon	100¾	101¾
United States 5s, coupon	100¾	

NEW YORK BOND TRANSACTIONS—FROM 10 A. M. TO 3 P. M.

$1000 U R 5s coup...100¾
$6000 Jap 4s 78¾
$6000 do 4½s 90¾
$1000 do 2d 4½s 87¾
$6000 N Y City 4½s of 1957..... 110¾
$10000 Long I ref 4s 95¾
$2000 Mex Cent 1st inc ctf..... 18
$15000 do 2d inc ctf. 16¼
$4000 Mil L S-W 1st 4s 119¾

$37000 do new 110¾
$2000 Am R-L 5s... 80½
$1000 Am Ice 6s 80½
$17000 Am T-T cv 4s ..... 91½@9
$2000 Am Tob 4s 75½@7
$2000 Atch 4s ..... 96½@9
$1000 do adj 4s stp. 87¾
$6000 cv 4s 1955 103
$1000 B-O 5s 93
$20000 do 4s ..... 80¾@100
$20000 do Va 6s 93
$6000 do S W 5½s 89
$1000 B R T 4s ..... 74½@8
$2000 B U El 1st s. 100
$2000 Buf-Sus 1st 4s 87½
$21000 Cent Pac 1st ref 4s ..... 95¾@9
$2000 C-O 4½s 101¾
$2000 do R-A 1sts.. 98
$2000 C-A 5½s 97
$40000 C B-Q 4s 95¾
$2000 C-E I 5s 113
$7000 C R I-P Ry 4s ..... 95½@9
$9000 de R R 4s 65% 60%
$6000 do R ref 4s.. 85¾
$44000 do R R col 5s ..... 63½@64¾
$2000 C I & L-C 6s 97
$20000 Colo Ind 1st 5s 71¾
$2000 Colo Mid 4s... 65
$9000 Colo So 4s 81½@8
$9000 do 4½s ..... 82½@8
$11000 Con Tob 4s. 73¾@7
$55000 D-H ref 4s ctfs ..... 89¾@9
$2000 D-R G con 4s. 92½
$1000 Det C Gas 5s 95¾
$10000 Det Gas 5s.. 75
$5000 Edison El of ..... 94½@9
$2000 G N 1sts... 103¾
$10000 Erie G L 4s... 67
$10000 do cv 4s B.. 55¾
$10000 Gen Elec cv 5s ..... 124¾@125
$5000 Hock Val 4½s 103¾
$40000 Int Met 4½s ..... 86@8
$5000 Int Rt rects 4s ..... 100¾@1
$6000 Int Paper 5s ..... 83@84¼
$2000 Int Pump 6s.. 96½
$6000 Iowa Cent 5s 73¾
$2000 K C Ft S-M 4s ..... 89@9

Total, $2,472,000.

New York Curb Transactions.

Description.	Shares.	Open.	High.	Low.	Close.
Bay State Gas	2,600		1¼	⅞	$ 1-16
Boston Cons	340	13	13¼	13	13
B. C. Copper	750	6⅝	6⅝	6⅜	6⅜
Butte Coalition	400	27⅜	27⅞	27¼	27⅝
Chi. Subway	100	22	22	22	22
Cobalt Cent	11,700	40¾	40¾	40	40
Colonial Silver	200	½	½	½	½
Combn. Traction	2,900	1.24	1.28	1.24	1.26
Cumb. Ely	2,700	9	9⅛	8¾	8¾
Davis-Daly	900	2⅜	2⅜	2⅜	2⅜
Dom. Copper	700	2	2¼	2	2¼
First Nat. Cop. 2d asst.	500	5¼	5¼	5 3-16	5 3-16
Furnace Creek	900	18c	19c	18c	18c
Giroux	1,150	4¼	4¼	4¼	4¼
Goldfield Daisy	1,100	73c	73c	73c	73c
Goldfield Cons	3,600	6⅝	6⅝	6⅝	6⅝
Gold Hill	200	¾	¾	¾	¾
Great Bend	1,000	32c	32c	30c	32c
Gn. Cananea	800	11¾	11¾	11¾	11¾
Gn. Gold & Silver	100	3 1-16	3 1-16	3 1-16	3 1-16
Do pfd	50	$1.00	$1.00	$1.00	$1.00
Havana Tob. pfd.	100	20	20	20	20¼
La Rose	3,300	⅝	5-16	5-16	⅝
Manhattan Trans.	300	2	2	2	2
Miami full paid	800	10⅝	11	10⅝	11
Micmac	300	¾	¾	¾	¾
Mines Co. of Am	100	1 9-16	1 9-16	1 9-16	1 9-16
Montgomery Shoe	1,200	¾	¾	¾	¾
McKinley D	300	12¾	13	12⅝	13
Nevada Cons	1,300	15⅝	15⅝	15⅜	15⅝
Nev. E. & M	100	1⅝	1⅝	1⅝	1⅝
Nev. Utah	4,700	5⅝	5 9-16	5⅝	5⅝
Nipissing	6,700	9⅝	9¾	9⅝	9¾
Penn-Wyo	200	81c	81c	81c	81c
Man Carlos	1,500	1¼	1¼	1	1¼
Standard Oil	104	650	650	650	650
Stewart Mining	500	¾	¾	¾	¾
Sup. & Pitts	300	13½	13⅝	13½	13⅝
Tonopah Mining	1,320	7⅞	8	7⅞	8
Tri-Bullion	24,400	1 15-16	1 15-16	1¾	1 15-16
Trinity	250	18	20¼	18	20¼
United Cop	4,700	10⅝	11	10¼	10⅝
White Knob Cop.	400	1¼	1¼	1¼	1¼
Yukon	1,250	5	5¼	5	5¼

CLOSING BID AND ASKED PRICES.

	Bid	Asked.
American Writing Paper	⅛	¼
Do pfd	19	21
American Tobacco	350	360
Bay State Gas	1-16	3-16
Douglas Island	20	¼
Foster Cobalt	40	50
Gold Hill Copper	7-16	½
Hanover Copper, pfd	19	22
International Salt	15	15¼
Mitchell Mining	¼	½
North Butte Extension	38	40
United Copper pfd	30	50
Western Ice		5
White Knob Copper		¼
Do pfd		½
Safety	115	118½
Coupler		23
Do pfd	100	110

IN THE BOSTON STOCK MARKET.

BOSTON, Mass., Aug. 18.—[Special.]—The market closed strong, the copper list showing advances all around. Amalgamated led in activity with Adventure a close second. Allouez advanced 3½ points, Isle Royal 2¼, and Trinity 2⅛. Bay State Gas closed at 1 9-16. Total sales were 368,000 shares. Call loans, 2@2½ per cent; time loans, collateral, 3½@4½ per cent; time loans, mercantile paper, 3½@4½ per cent; clearing loans, 2 per cent.

MINING.

Description.	Shares.	Open.	High.	Low.	Close.
Adventure	4,533	10	10¼	9⅝	10⅛
Allouez	130	35½	38½	35½	38½
Amal. Copper	6,175	71¾	74¼	69¾	73¾
Am. Zinc	100	27	29	26	28
Anaconda	100	46¾	46¾	46¾	46¾
Arcadian	300	4	4	4	4
Arizona Coml	350	20⅜	23¼	20⅜	23
Bingham	120	60c	90c	60c	60c
Boston Cons	655	12⅝	13¼	12⅝	13⅛
Boston & Mont	100	18¾	18¾	18¾	18¾
Butte Coalin	1,471	27¼	27¾	27¼	27¾
Cal. & Ariz	433	120	120	120	120
Cal. & Hec	4	650	650	650	665
Centennial	740	32	36¼	32	36
Copper Range	1,762	78	78	71¾	77¾
Daly West	10	10	10	10	10
Elm River	80	2¼	2¾	2¼	2¾
Franklin	220	11¾	12	11¾	12
Granby	10	100	102	102	102
Greene Cananea	1,665	11⅝	12	11⅜	11⅝
Isle Royale	1,885	21¼	23¼	21½	23¼
La Salle	100	14	14	14	14
Mass. Mining	200	6¾	7¼	6¼	7¼
Mexico Con	400	5	5	5	5
Michigan	200	12¼	12¾	12¾	12¾
Mohawk	175	67	67¾	67	67
Nevada Cons	105	15¾	15¾	15½	15¾
North Butte	8,285	82	84½	83	84
Old Dominion	500	40	41	40	41
Old Colony Cop	220	60	60	50	50
Osceola	165	111	111	110	111
Parrott	570	26	27	26	27
Phenix	100	1	1	1	1
Quincy	340	94	98	94	98
Rhode Island	10	1	1	1	1
Santa Fe	95	2	2	2	2
Shannon	1,400	15¾	15¾	15¾	15¾
Superior	1,115	24	24	24	24
Trinity	210	18¾	21¾	18½	21¾
United Copper	100	10⅝	11	10⅝	10⅝
U. S. Smelters	1,400	41	43	42¾	42¾
Do pfd	98	46	46	45½	45¾
Ut. Copper	425	44¾	45	44¼	44¾
Ut. Cons	240	46	47	46	46¾
Victoria	152	5¾	6¼	5¾	6¼
Winona	50	6¼	6¼	6¼	6¼

OTHER STOCKS.

		Demand.	Sixty days.
Sterling—			
Actual		486¼	482¾
Commercial		483⅝	482
Paris francs—			
Actual		5.16¾	5.16¾
Commercial		5.16¼	5.20
German marks—			
Actual		95 7-16	94¾
Commercial		95 5-16	95

New York exchange was sold in Chicago at 5c discount before clearings and 10c discount after clearings.

Bank clearings in Chicago yesterday were $39,607,102; in St. Louis, $9,337,987.

Sales on the Exchange.

The following were the sales on the Chicago stock exchange yesterday:

	Shares.	Open.	High.	Low.	Close.
American Can	44	6¼	6¼	6¼	6¼
Do pfd	122	60¾	60¾	60¾	60¾
Amer. Shipbuilding	164	46¾	47¼	46¾	47¼
Do pfd	30	100¾	100¾	100¾	100¾
Booth & Co. pfd	10	83	83¼	83	83¼
Com'wlth Edison	296	104¼	106	104¼	106
Chicago Subway	310	22	22	21½	21¾
Chicago Telephone	12	145¼	145¼	145¼	145¼
Chicago Title & Trust	44	111	111	111	111
Illinois Brick	35	32¾	32¾	32¾	32¾
Met. Elevated	10	15	15	15	15
National Biscuit	20	90	90	90	90
National Carbon pfd.	100	106¼	106¼	106¼	106¼
N. W. Elevated pfd.	100	95	96	95¾	96
People's Gas	109	95¾	96	95¾	96
South Side Elevated	45	46	46	46	46
Street's Stable C. pfd	70	97¼	97¼	96¾	97¼
Swift & Co.	1,005	106¾	108¾	103½	103¾

BONDS.

$2,000 Chi. City Ry. 5s		101¼	101¾	101¼	101¼
3,000 Chicago Ry. 5s		90¼	90¾	90¼	90¼
1,000 Chicago Ga. 4s		87¾	87¾	87¾	87¾
2,000 do B		76¾	76¾	76¾	76¾
1,000 Met. El. 4s		82½	83	82½	82½
9,000 N. W. El. 4s		85¾	85¾	85¾	85¾

IN THE FOREIGN STOCK MARKET.

LONDON, Aug. 18.—Money was easy today and discounts were firm. On the stock exchange business continued small and the markets generally were uninteresting. Consols and other gilt edged securities drooped for lack of support, but the first mentioned recovered in the afternoon. The securities in which Paris is interested closed firmer, copper shares improved with the metal, and diamond shares were active and higher. American securities received little attention at the opening. The public is holding aloof and the professionals seemed less eager. With the exception of Canadian Pacific and Grand Trunk, which were well supported, values in the forenoon were barely maintained at parity. Later the New York opening caused fair strength. The leading stocks fluctuated sharply, but after a temporary weakness the market finished with a hardening tendency.

LONDON CLOSING STOCKS.

Consols for mon.	86 5-16	Mo. Kas. & Texas	38
Consols for acct.	86⅜	New York Central	104¼
Anaconda	9⅝	Norfolk & West	74¼
Atchison	90¼	North. & West pfd.	88
Atchison pfd	97	Ontario & Western	43⅝
Baltimore & Ohio	96⅝	Pennsylvania	123⅝
Canadian Pacific	176½	Rand Mines	6⅞
Chesapeake & Ohio	43	Reading	64⅜
Chi. Gt. Western	6⅞	Southern Pacific	96¾
C. M. & St. Paul	149⅜	Southern Ry. pfd.	20
De Beers	12⅝	Southern Pacific	95⅝
Denver & Rio Gde.	27⅛	Union Pacific	160⅜
Den. & Rio Gde pfd.	68½	Union Pacific pfd.	87
Erie	24	U. S. Steel	46⅝
Erie 1st pfd	46	U. S. Steel pfd.	112¾
Erie 2nd pfd	29½	Wabash	5¾
Grand Trunk	19	Wabash pfd	27¼
Illinois Central	141	Spanish Fours	85
Louisville & Nash.	113	Amal. Copper	79¾

Bar Silver—Quiet; 23 11-16d per ounce.

Money—½@¾ per cent.

The rate of discount in the open market for short bills is 1⅝ per cent.

The rate o fdiscount in the open market for three months' bills is 1 7-16@1⅝ per cent.

PARIS, Aug. 18.—Prices on the bourse today were firm on the advices from New York showing an improvement in the situation there. Three per cent rentes, 96 francs 80 centimes for the account. Exchange on London, 25 francs 14½ centimes for checks.

BERLIN, Aug. 18.—Exchange on London, 20 marks 40½ pfennigs for checks. The rate of discount for short bills is 3 per cent and for three months' bills is 3¾ per cent.

TREASURY BALANCES.

Washington, D. C., Aug. 18.—Today's statement of the treasury balances in the general fund, exclusive of the $150,000,000 gold reserve, shows:

Available cash balance	$190,667,554
Gold coin and bullion	24,565,513
Gold certificates	81,968,290

IN THE WORLD OF FINANCE

Commonwealth-Edison Touches Highest Point, Going to 106.

"L" STOCKS SELL DOWN TO 46

Northwestern's Bonds Recover Nearly Two Points in Last Week.

Commonwealth Edison was bought up to 106 yesterday in the Chicago market, that price being the highest it ever touched. The former high mark was 105, just before the stock sold ex-dividend a short time ago. The buying yesterday was in liberal amount and generally for the account of persons who already were holders of the company's stock, as has been the case for some time. The market absorbed with little difficulty all the Edison that was offered recently by eastern sellers.

South Side Elevated sold down again at 46, and 100 shares of Northwestern Elevated preferred went at the same price. Metropolitan "L" preferred was not traded, but was 48¼ bid and 45 asked. There is little demand in the market for any of them. Northwestern Elevated bonds were advanced fractionally and held some call. The present price of 88¾ shows a recovery of nearly two points from the low last week.

Shipbuilding common sold up to 47⅛, the best mark it has reached since the recent passing of its dividend. The general industrial list was dull and prices were little changed. City railway and Chicago Railways bonds were handled in small amounts and were steady in price.

Future Money Requirements.

From August to the end of January bond and note issues amounting to $101,519,200 will mature for payment, and installments amounting to $54,140,000 on new stocks will fall due. Of the total to be taken care of the short term notes represent $65,857,000 and the bonds $35,661,000. In several cases provision has been made for important bond and note maturities and some of the stock payments have been anticipated.

The following table gives the maturing obligations and the stock payments due from Aug. 1 to Jan. 31.

	Notes.	Bonds.	Stocks.
August	$ 24,000,000	$ 7,650,000	$ 346,920
September	24,200,000	11,141,000	
October	7,500,000	468,000	21,626,000
November	4,500,000	2,292,000	1,500,000
December	19,296,545	2,750,000	40,668,180
Jan., 1909	6,360,921	21,350,740	
Totals	$ 65,857,466	$ 37,661,740	$ 54,140,126
Feb., 1909	7,750,000	11,200,000	18,185,053
March	12,120,000	4,201,000	3,000,000
April	11,454,000	6,766,106	16,215,000
May	18,750,000	6,963,000	596,970
June	22,256,000	11,662,000	21,456,166
July	1,777,100	32,827,000	20,772,000
Total 12 mos.	$163,967,576	$166,260,840	$181,345,225
Grand total			$408,613,841

Detailed figures for 1909 and 1910 cannot be presented so far in advance, yet sufficient data have been gathered to show that while next year's maturities approximate $215,000,000, the year 1910 will face maturing bonds and notes to the total of $465,000,000—a total that will be materially added to before then. Railroad companies in 1910 will have to pay the penalty for the hothouse financing done during 1906-1907 forced boom in stocks, when high interest rates had to be offered in order to induce investors to part with more capital. A preliminary computation of 1909 and 1910 maturities follow:

RAILROADS.	1909.	1910.
Bonds	$ 60,000,000	$120,000,000
Notes	80,000,000	250,000,000
Equipments	20,000,000	50,000,000
Totals	$160,000,000	$420,000,000
INDUSTRIAL COMPANIES.		
Bonds	$ 5,000,000	$ 15,000,000
Notes	50,000,000	40,000,000
Totals	$ 55,000,000	$ 55,000,000
Grand totals	$215,000,000	$485,000,000

Dividends Declared.

The Boston and Albany railway has declared a quarterly dividend of $2 a share, payable Sept. 30 to holders of record Aug. 29.

The Mines Company of America has declared the regular monthly dividend of 2 per cent, payable Aug. 25. Books close Aug. 18 and reopen Aug. 26.

Greene-Cananea Output.

The Greene-Cananea is now treating 2,200 tons of ore daily, of which 700 tons goes directly to the smelter, and the monthly recovery therefrom is approximately 4,000,000 lbs of copper. The gold and silver values are equal to 1½c a lb of copper produced. It is said the total monthly expenditures are within $300,000, indicating a cost of production at the mine of not more than 7½c.

Financial News Notes.

Stockholders of the American Agricultural Chemical company have been asked by the directors to author

HERN TRUST
BANK
, $1,500,000
$1,000,000
E THE BUSI-
lividuals, Cor-
nd Firms who
Conservative
ANKING, BOND
DEPARTMENTS
CTORS:
BARTLETT
pencer, Bartlett & Co.
A. FULLER
Manufacturer.
A. HAMILL
ange National Bank.
N HUGHITT
Northwestern Ry. Co.
L. HUTCHINSON
change National Bank.
A. RYERSON
A. SPRAGUE
e, Warner & Co.
N A. SMITH
e Northern Trust Co.
L. SMITH
orthern Trust Co.
Estate
gages
sale Real Estate
in sums from $700
ney pay 5, 5½ and
secured on well-
n, income-paying
tate. You can ex-
rty at any time.
tablishment as a
ears ago we have
dollars' worth of
ortgages, and no
lost a dollar. This
guarantee of the
investments we
RUST Co.-
ANK
g., 169 Jackson Blvd.
Accounts, Savings
l Estate Loans.
ere
house
nds
e of $225,000
mortgage on
y warehouse,
eet, in the
he wholesale
ict of Omaha,
ver 900 feet
ck facilities.
ity $450,000.
principal and
nteed by the
Plow Com-
l occupy the
ts general
rehouse.
ar No. 642B.
ody,
ng & Co.
e Street
1865.
s for Sale.
be received by the
School District 36
unty, Illinois, for
0 School Bonds, in
each, bearing five
bte semi-annually
nts of $1,000 each
e years 1913, 1914,
919, 1920, 1921 and
ated September 1,
l include payment
ued interest, and
r not blank bonds
purchaser. Pro-
l up to 5 o'clock
24, 1908, at the
Charles T. Killen,
rce Building, Chi-
P. M. of said day
School House in
posals should be
l endorsed "Pro-
rtified check for
ler of Chas. T.
Board of Educa-
t County, Illinois,
proposal. The
ht to reject any
gust 18, 1908.
ATION OF
COOK COUNTY.
President.
WIG, Secretary.
DRAB WOOLEN
artermaster's Office,
S.—Sealed proposals
be Depot Quar-
phia, Pa., until one
mber 16, 1908, and
and delivering at
ston, Mass., 2,000
and (40,000) Olive
. Standard sample
ns, blanks for pro-
will be furnished
e. Quantity to be
ion 20 per cent to
Department. The
accept any or all
Preference will be
manufacture, condi-
cluding in the price
nufactures the duty
ons containing pro-
nals for Blankets to
" and addressed to
20th St. and Gray's
Lt. COL. W. W.
hief Quartermaster.

REWARD UP FOR WRECKING CREW.

Employers' Association Will Assist in Hunt for the Sluggers.

SPEYER LIKELY TO LIVE.

Canadians' Appeal to Immigration Inspector for Protection Is Not Successful.

The Chicago Employers' association yesterday took a hand in the movement to exterminate "wrecking crews" and to suppress slugging and such brutal attacks as that to which Wiert B. Speyer, a West Pullman fairyman, was subjected Sunday morning.

A reward of $1,500 was offered by the association for the capture of Speyer's three assailants. The reward is divided into three parts of $500 each. In addition to the reward, the Employers' association will operate with the police in their hunt for the criminals and aid in prosecuting them.

The action of the association was taken at a meeting of the executive committee in the afternoon in the Marquette building.

Statement Given Out.

The following statement was given out:

"The Chicago Employers' association conferred today on the reported assault and perhaps murder of Wiert B. Speyer on account of his alleged refusal to join the Milk Wagon Drivers' union, and determined to do all in its power to coöperate with the proper authorities in discovering and prosecuting the perpetrators of the crime.

"The association believes, as it always has, in the enforcement of the law and in the preservation of order, and therefore has decided to offer a reward of $1,500 to assist in bringing the criminals to justice, to the end that every man, woman, and child in our city shall be given all the protection the law affords them in earning an honest living, regardless of membership or nonmembership in any organization."

Speyer Likely to Recover.

It is believed now that Speyer has a fair chance of recovery. His condition improved greatly during the day, and Dr. P. H. Hollemen held out hope that he will be out of danger in a few days.

Detectives from Assistant Chief Schuettler's office and from the Kensington police station scoured the West Pullman and Kensington districts all day in search of clews that would lead to the discovery of Speyer's assailants. Search also was made in the railroad yards for trace of the "railroad detectives" who are said to have visited Speyer's premises in search of grain thieves.

United States Won't Interfere.

William R. Robinson, a nonunion pressman employed by Poole Brothers, 116 Harrison street, who complained that he is being interfered with by union sluggers, appealed to Immigrant Inspector D. D. Davies in the afternoon for protection, Robinson being a native of Canada.

Mr. Davies told him the immigration officers have no jurisdiction in such matters and referred him to the British consul. Thomas Erskin, acting British consul, referred Robinson to the police.

"The consulate can do nothing in the matter," said Mr. Erskin. "The complainant is subject to the laws of the United States, even if he is a British subject. If the police refused to protect him we might consider the matter, but there is nothing to show that the police have refused him protection."

The fourth annual convention of the National Association of Sheet Metal Workers will begin in parlor O of the Palmer house today. The sessions will last three days. The meetings will be attended by 175 delegates.

LEWIS TRIES TO STOP STRIKE.

Mineworkers' President Repeatedly Advises Indiana District Miners to Return to Work.

Terre Haute, Ind., Aug. 18.—[Special.]—President Lewis of the United Mineworkers has telegraphed twice to officials of the Indiana district of the organization, advising against their policy in calling out the miners because of a grievance at a mine affecting one man who was not settled within five days.

Following their action at that mine the Indiana Operators' association decided not to collect the dues of the men for their United Mineworkers' membership, whereupon the miners' officials ordered out all the men at the mines where this order went into effect. President Lewis advises that the men be sent back to work pending an investigation and final settlement.

LOCAL JURIST WEDS IN ERIN; SEQUEL OF CHICAGO ROMANCE

Judge Kavanagh and Herminie Templeton, Writer of Irish Fairy Tales, Married in Church Parents Attended.

Not in a century have "the good people" of Ireland had such a glorious festival as they enjoyed yesterday. This fact is all the more interesting when it is considered that the two personages who brought joy to the heart of every fairy on "the ould sod" are Chicagoans.

Of course, it was a marriage the "little people" celebrated, and in the marriage of Judge Marcus Kavanagh of the Superior court of Cook county and Herminie Templeton of Chicago and Paris, in every place in the wide world where men and women and children read Irish fairy tales, "the little people" saw an occasion worthy of the greatest celebration of the age. The ceremony took place in their very midst.

It is said there has been a silent understanding and a wait of over ten years. Fifteen years ago in McDougal's Herminie Templeton was deserted by her husband. In the course of the clerical work by which she supported herself Mrs. Templeton met Judge Kavanagh.

Over a year ago word came that John Templeton had died, and a few months later Judge Kavanagh went to Paris. Mrs. Templeton also was in Paris doing special literary work for an American magazine.

Then there came the announcement which brought joy to every fairy from Belfast to Cork, for Judge Kavanagh and Herminie Templeton would be married in the little church in the County Waterford in which the father and mother of the groom had been married many years before.

And that is why every fairy in Ireland rejoiced yesterday. Judge Kavanagh and his bride will tour Europe before returning to Chicago.

FIRE FIGHTERS COME TO CITY.

Marshals, Chiefs, and Pipemen Arrive for Annual Convention of the National Association.

Fire fighters from every large city in the union are gathering at the Sherman house for the eleventh annual convention of the National Firemen's association, which begins a three days' session in the Masonic temple this morning.

The Sherman house is headquarters for the delegates, of whom there will be several hundred including fire marshals, fire chiefs, battalion chiefs, pipemen, hook and ladder men, firemen, and engineers.

Fire Marshal James Horan, head of the local committee on reception and entertainment, has prepared a program that will show the visitors something of Chicago's beauty, interest, and worth, and likely give them a sample of "how we do it in Chicago," with several spectacular "runs."

Seeks Murderer of a Sheriff.

Detective Robert Walker, from Flora, Miss., is in Chicago searching for Bob Meyers, colored, who killed Sheriff W. C. McDougal of Carroll county, Miss., on Oct. 16, 1907. It is said Meyers robbed the sheriff of a gold watch and an automatic pistol after he had shot him.

CLEARED AFTER SEVEN YEARS

John A. Hinsey Exonerated by Supreme Lodge K. of P.

DELIGHT SHOWN BY FRIENDS

Charge of Misappropriating Insurance Funds Is Wiped Out.

John A. Hinsey, former head of the endowment rank of the Knights of Pythias, learned yesterday that he had been exonerated of charges of mismanagement and misappropriation of $300,000 of the order's funds filed against him in 1901.

Mr. Hinsey, who is 75 years old, has been employed by the Chicago, Milwaukee and St. Paul railroad in the special agent's department continuously for forty-three years. He was at work at his desk in the Railway Exchange building when the information was carried to him.

"It couldn't have been any other way," said he. "The charges were the result of animus, and I felt sure they would right themselves if given time."

Then he went about his work as if nothing had happened. But his companions would have none of that. They crowded about him and shook his hand heartily.

Official action on Hinsey's case was taken by the supreme lodge, which held its convention in Boston last week. Not only did the lodge exonerate Mr. Hinsey but it reinstated him as a member of the order.

Shortly after Ogden H. Fethers of Janesville, Wis., became supreme chancellor of the order in 1901 a special convention of the organization was called for the purpose of inspecting the finances of the endowment rank. The charge of mismanagement and misappropriation of the lodge's insurance funds followed.

Then began a long drawn out fight in the Pythian, civil, and criminal courts. His friends declare that those who were pushing the charges against him even endeavored to have him discharged from the railroad, but without success.

The vote favoring Hinsey's exoneration, according to the delegates who just have returned, was 80 to 29.

VACATION BIBLE SCHOOLS FINISH FIRST TERM FRIDAY.

Eight Hundred Children Enrolled Will Take Part in Big Demonstration at Centenary Methodist Church.

The Chicago branches of the National Vacation Bible schools will close the first summer of their existence with a big demonstration at the Centenary Methodist church Friday morning. The 800 children enrolled in the schools will take part in the exercises, and the Rev. R. G. Boville of New York, national director of the society which organizes and supports the schools, will be present.

The plan of the schools is to take care of the children in the poorer districts of cities during the summer months, to give them religious training impossible in the public schools, to aid those who are backward in their regular school work, provide for manual training of boys, and give kindergarten training to children too young to enter the public schools.

The plan was put in operation in the east a few years ago, and there have been this summer fifteen schools in Philadelphia, twenty-two in New York, and ten in Boston. There have been five in Chicago this summer, but it is planned to have fifteen next summer.

RINGERS ROUT LOCAL ALDERMEN

Only Four Bona Fide St. Louis House Delegates Played in "Comiskey Day" Game.

Four members of the St. Louis house of delegates actually did play in the "Comiskey day" benefit baseball game in this city last Saturday, in which the visitors routed a team of Chicago aldermen. The other five, including the pitcher, were men who never had the pleasure of hearing Clerk Leonard call "Mr." before their names. To speak plainly, they were "ringers."

Golden, Bourg, Weeke, and Tirre were the house members who actually did run bases. But Follas, whose name appeared on the program as shortstop, was represented by his son Charles. "Jiggers" Gallagher sat in the grand stand and watched a substitute win glory for him on third, and J. T. Brennan, who was named as the pitcher, never got within rooting distance of the box.

Wiedmer and Simmons of the St. Louis house minority, whose names ge rously were placed on the list of players by the indulgent "combine," spent a pleasant day at their homes in St. Louis.

LIFE SAVERS TO GIVE DRILL.

Two Steamboats Engaged to Carry Crowds to View Elaborate Display of Fireworks Tonight.

One of the most interesting features of the Lipton cup yacht race program will be an exhibition drill at 3 o'clock Saturday afternoon by the United States life saving crew in command of Capt. Charles Carland. The exhibition will be given in front of the Columbia and Chicago Yacht club houses.

The display of fireworks tonight—Venetian night—will follow an illuminated parade of all the boats of all classes entered in the Lipton races. The fireworks will be set off from four barges anchored in the center of the basin at the foot of Randolph street and will be visible from Grant park.

The steamboats Pere Marquette and Roosevelt have been engaged to carry those who wish to view the fireworks from the water. The two boats will leave their regular docks—the Marquette from the Fifth avenue bridge and the Roosevelt from the Clark street bridge—at 8 o'clock. The fireworks display will begin at 8:30 o'clock.

BULLETS RELEASE DOG'S GRIP.

Policeman Shoots Bull Terrier to Make Him Remove Teeth from Little Girl.

Policeman Dale of the North Halsted street station was compelled to fire three bullets into the body of a bulldog yesterday before the animal would remove his teeth from the arm of Ellen Schatz, 3 years old, 426 Clybourn avenue. The dog had dragged the child into the street when the policeman ran to the rescue. Other efforts failing Dale used his revolver.

Other victims of savage dogs, according to reports received by the detective bureau, are:

Donald Dillon, 38 years old, 7425 Normal avenue; Thomas A. Emmet, aged 24 years, 904 Rosemont street; Cornelius Delehanty, 14 years old, 1900 Magnolia avenue, and Joseph Konin, 911 Ashland avenue.

IN MEMORY OF IRA D. SANKEY.

Special Service Next Tuesday Evening in Moody Church, Where He Began Evangelistic Career.

A memorial service to the late Ira D. Sankey will be held next Tuesday evening in the Moody church, where he commenced his evangelical labors thirty-eight years ago.

Mr. Sankey's hymns will be sung and brief, appropriate addresses will be made.

All the ex-members of the Moody church choir, with singers from other choirs, are invited to meet at 8 o'clock next Friday evening at the Moody church to rehearse music for the occasion.

Eloper Freed on Wife's Plea.

Albert L. Keim, an ex-policeman of Pittsburg, who eloped with Mrs Mable Curry four months ago and was arrested two weeks ago at her bedside in Englewood Union hospital, was discharged by Municipal Judge Lantry in the Englewood court yesterday afternoon on the plea of his wife, with whom he returned home. A bailiff, who had a warrant for Mrs. Curry, declared her husband had telegraphed to him not to serve it.

IN THE REAL ESTATE WORLD.

A new $100,000 theater building is to be erected by W. A. Wiebold, a west side merchant, at the southwest corner of Division street and Ashland avenue, on land which originally was selected as the site of a Y. M. C. A. dormitory. The lot fronts 120 feet on Division street and 122 on Ashland avenue, and the theater building will occupy 100 feet of the Division street frontage. It will be a fireproof structure, with exterior finish of pressed brick and white enameled terra cotta. It will have an auditorium, balcony, and gallery, and a seating capacity of about 1,500. It has been leased for ten years to Carruthers & Rickeen, who have a string of vaudeville houses in the western and southern states. The new theater will, it is said, be devoted exclusively to the legitimate drama.

An interesting feature of the transaction is the fact that in order to carry the deal through it was necessary for Mr. Wiebold to repurchase the land which he had donated to the Y. M. C. A., paying $30,000 for it. It is planned to begin work immediately and have the theater ready for occupancy by the fall of 1909. A three story store building will occupy the remaining 30 feet frontage of the lot. R. I. Terwilliger & Co. negotiated the deal.

Flats Sold for $35,500.

Murray Wolbach has sold to Clara Tascher the twelve flat building, with 80x125 feet of ground, west front, in Calumet avenue, ninety-four feet south of Fortieth street, for $35,500, subject to incumbrance of $17,000, which grantee assumes.

Mrs. Tascher has sold to Louis Nath the store and flat property at the northeast corner of Chicago avenue and Paulina street, with 50x118 feet of ground, for $28,000, subject to incumbrance of $11,000.

The Chicago Title and Trust company, trustee, has conveyed to L. Sclomon the flat property in Indiana avenue, 277 feet south of Thirty-fourth street, with 50x160 feet of ground, east front, for $30,000, subject to incumbrance of $15,000.

Deal on Northwest Side.

Richard Funk has purchased from Julia Smolski the property at the northeast corner of Humboldt and Spaulding avenues, 50x150 feet, with flat improvements, for $18,500, subject to an incumbrance of $10,000.

The New England Mutual Life Insurance company has made a loan of $25,000, five years, at 4½ per cent, to Marcia L. Melville and husband, Henry H., secured by the property at the northeast corner of Market and Van Buren streets, 50x79½ feet, with brick business improvements.

Candidates Are Nominated.

The nominating committee of the Cook county real estate board met yesterday in the office of the board, 97 Washington street, and named the following candidates for directors and officers:

Emil H. Schmitz, James D. Stover, Gurden H. Coney, Paul Kraemer, William C. Regelin, Lionen A. Bell for secretary, Samuel O. Olin for treasurer.

Calvin Dickey, Henry P. Coonley, William A. Webster, John F. Wegforth, W. F. Conlon.

The president and vice president will be elected from the board of directors after the annual election Sept. 18. The members' nominating committee will now proceed to name a members' ticket, which will be posted in a week.

Real Estate Transfers.

ROGERS PARK.

Greenleaf-av., 200 s of Perry-st., 50x182½, Aug. 17 [Theodore S. Simpson to Fred Damon] ..... $ 8,500
Greenleaf-av., n e cor Hobart-st., e f, 50x170, Aug. 11 [Charles O. Seaman of Cherokee, Ia., to Jarle R. Hurd] 6,250

LAKE VIEW.

Ashland-av., 202 n of Lawrence, e f, 20x165, Aug. 1 [William H. Whitehead to Joseph A. Smith] 5,000
Clark-st., 150 n of Belmont-av., w f, 25x122, Aug. 15 [P. J. Cashin to Margaret A. Collins] 1
Clifton-av., 200 s of Sunnyside, e f, 50x138, m. or l., Aug. 1 [William Deering to Peter Jacobs] 5,400
Leavitt-st., N. 1976, w f, 25x124, and contgs, Aug. 17 [Charles E. Klund to Annie Peterson] 1,400
Oakley-av., 214 s of Cullom, w f, 25x124, Aug. 10 [S. Brown Jr. to John A. Johnson] 2,800
Fullerton-av., n e cor. Hirsch-st., e f, 25x125, Aug. 17 [M. J. Albrecht to M. Garich] 5,500
Grace-st., 99 w of Ward, s f, 40x57, Aug. 17 [S. Freudenberg to S. Spengel] 2,600
Nelson-st., 100 w of Perry, n f, 25x100, m. or l., Aug. 3 [A. McKee to Anna McKee] 1
Osgood-st., 50 s of School, w f, 25x133, July 20 [O. F. Carlson to ——] 2,400
Perry-st., 141 s of Grace, e f, 25x128, July 28 [A. M. Graham to P. J. Kirch] 2,500
Robey-st., s w cor. Nelson, s f, 25x125, July 29 [F. Kuch to Carl Seadorf] 1,200
Thorne-av., 155 s of Perry-st., n f, 50x131, March 21 [W. H. Banford to Ludwig Nissen] 2,000
Wrightwood-av., 28 s of Seminary, n f, 58x124 and o. p., Aug. 7 [R. J. Proctor et al. to R. E. Proctor et al.] 1
Wrightwood-av., 106 s of Seminary, n f, 100x124½, Aug. 7 [R. E. Proctor et al. to Charles M. Proctor et al.] 1

JEFFERSON.

Berwyn-av., 159 e of N. 50th-ct., n f, 100x150, Aug. 12 [N. F. Adams et al. to Balthaser Kuehn] 2,300
Drake-av., 99 e of Berteau, e f, 25x125, Aug. 11 [A. H. Hill to M. Pinnell] 2,600
Elston-av., n e cor. Troy-st., s w f, 25x125, Aug. 14 [N. L. Blackman to Hans L. Bongaard] 1,000
N. 41st-ct., 241 n of North-av., w f, 30x125, incumb. $3,500, Aug. 17 [A. Schneider to C. E. Shields] 6,000
44th-av., 300 s of Humboldt, s f, 50x125, Aug. 11 [M. R. Cook to Abraham Scher] 2,000
Humboldt-av., n e cor Spaulding, s f, 50x150, incumb. $10,000, Aug. 13 [Julia Smoalski to Richard Funk] 18,500
Milwaukee-av., 75 s e of Monticello, s w f, 50x120, incumb. $8,500, Aug. 14 [E. Szajkowski to Adam E. Klafter] 8,500
North-av., n w cor N. 42d, s f, 25x125, Aug. 4 [Agnes Drimalla to P. Pieroth] 12,000
North-av., 88 e of N. 49th-st., s f, 25x125, Aug. 17 [C. R. Shields to Augusta Schneider] 1,200
Ridgeway-av., 151 n of Greenwood-ter., w f, 26x125, Aug. 15 [J. B. Eger to Oliver L. Watson] 2,500
Ridgeway-av., 151 n of Greenwood-ter., w f, 26x125, incumb. $800, Aug. 17 [O. L. Watson to Martin De Tamble] 2,500
Seaver-av., 141 n of Diversey-av., w f, 25x125, incumb. $1,300, Aug. 17 [E. Degen to Mary Kafora] 3,025
Whipple-st., 28 n of Cullom-av., w f, 33x125, incumb. $3,500, Aug. 18 [J. Hadlof to W. Dahlbom] 5,500

NORTH TOWN.

Mohawk-st., 79, w f, 25x122, incumb. $1,500, Aug. 17 [F. Lauer to Dorothea Busack] 3,000
Oak-st., 185 w of Lincoln Park-blvd., n f, 25x105, Aug. 17 [Mrs Johanana Johnson et al to John Minwegen] 9,000

SOUTH TOWN.

5th-av., 231 s of 27th-st., e f, 25x125, Aug. 14 [S. Adler to H. J. Friesenhahn] 1,800
Groveland-av., bet. 32d and 33d-sts., w f, 230x102, Aug. 14 [Rami J. Cooks to F. Cooke] 1
Indiana-av., 277 s of 34th-st., e f, 50x160, incumb. $15,000, Aug. 18 [C. T. and T. Co., as trustee, to Solomon] 30,000
Lake-av., bet. 37th and 38th-sts., e f, 25x160, Aug. 3 [A. L. Watkins to Lottie D. Werner] 7,500
La Salle-st., 201 s of 35th, e f, 36x124½, incumb. $1,500 July 17 [Monroe C. McCormick to John F. McBride] 4,000
Parnell-av., 316 s of 50th-st., e f, 25x124, Aug. 10 [F. M. Bartlett to Alma Wieger] 2,400
Sherman-st., 100 n of Polk, e f, 110x100, Aug. 11 [Catholic bishop of Chicago to James A. Patten] 1
20th-st., 208 s of Wentworth-av., s f, 36½x75, Aug. 12 [Will J. Stanton to C. T. and T. Co., as trustee] 1
Market-st., n e cor Van Buren, w f, 50x70½, Aug. 10, 5 years, 4½% [Mortgage by Marcia Lord Melville and Henry H. Melville, her husband of Boston, Mass., to New England Mutual Life Ins. Co. of Boston, Mass.] 25,000

HYDE PARK.

Bond-av., 204 s of 52d-pl., e f, 25x125, Aug. 14 [J. Albrecht to South Park Commissioners] 1,275
Calumet-av., 94 s of 40th-st., w f, 80x120½, incumb. $17,000 [Murray Wolbach to Clara Tascher] 35,500
Cornell-av., 240 n of 52d-st., e f, 24x100, Aug. 13 [C. L. Larson to Louise P. Pinkled] 3,000
Dekoker's sub. lot 7 and pt lot 6, sec. 10, 37, 14, Aug. 12 [W. F. Proppes to John H. Nelson] 2,900
51st-st., 25 w of Houston-av., e f, 25x128½, Aug. 10 [M. C. Arch to M. O'Connell] 3,500
Evans-av., 277 s of 46th-st., e f, 32x120, Aug. 12 [P. J. Babbington to C. H. Walker] 4,500
Greenwood-av., 66 n of 78th-st., e f, 25x135, July 16 [A. Hatz to Vincene Rusicka] 1,000
Indiana-av., s w cor 51st-st., e f, 100x160, incumb. $67 000, Aug. 1 [Edgar L. Lane to Ada Burton of Fulton, Ky.] 10
Lexington-av., 9 w cor 61st, e f, 50x170, Aug. 14 [H. Hall to Charles F. White] 6,250
Leyden-av., 131 s e of Indiana-av., w f, 30x120, Aug. 12 [O. T. Freer to Rosina Kurz] 1,600
St. Lawrence-av., 226 s of 62d-st., e f, 32x120, June 26 [Washington Park club to Charles H. Rue] 1,350
St. Lawrence-av., 50x125, incumb. $6,000, Aug. 12 [V. E. Shepherd to Susan E. Fields] 1
South Park-av., n w cor 70th-st., e f, 24x125, Aug. 15 [J. Eisenberg to M. A. Barrett] 1,500
Wabash-av., 231 n of 59th-st., e f, 27x101, Aug. 4 [H. Hannchen to R. S. Winston] 6,000
Monroe-av., 105 e of 63d-st., w f, 150x125, Aug. —— [mortgage by Rufus B. Pace to Pierce Trust and Savings bank of Sycamore, Ill., 18 months, 9 per cent] 40,833

LAKE.

Englewood-av., 158 w of Normal, s f, 25x108, incumb. $5,000, Aug. 12 [John D. Vail to J. ——] 12,000
40th-st., 165 e of Francisco-av., s f, 100x125, Aug. 11 [F. Penllot to Richard Pusch] 1,200
42d-pl., s e cor Union-av., e f, 25x125, July 11 [H. A. Clarke to Nancy Wrenn] 1,000
Garfield-blvd., 202 e of Morgan-st., s f, 48 124½, Aug. 18 [C. H. Nix to Della A. Finnegan] 5,500
Hermitage-av., 208 s of 66th-st., w f, 50x125, Incumb. $1,800, May 6 [August Jaergens to John Stephens] 4,000
Laflin-st., 221 n of 56th, w f, 27x124, incumb. $1,100, July 30 [A. Wittmer to James C. Darby] 2,300
Loomis-st., 66 s of 69th, w f, 34x124, Aug. 8 [A. Moench to P. Kubiak] 1,000
Perry-av., 65 n of 71st-st., e f, 30x124, Aug. 12 [A. Wiholm to Carl E. Tandy] 2,100
Stewart-av., 144 e of State, s f, 30x160, incumb. $1,000, Aug. 15 [A. F. Muller to Heinz de Jersey Gray] 1
Stewart-av., 240 e of 70th-st., s f, 50x125, Aug. 1 [C. M. Larsen to J. R. Reitzel] 3,150

CALUMET.

117th-st., 87 s of Parnell-av., s f, 50x187½, July 17 [E. E. Campbell to J. F. McBride]
Wallace-st., 50 s of 103d, w f, 50x125, Aug. 11 [C. R. Cooper to C. C. Wiswell] 1,000 2,100

WEST TOWN.

Chicago-av., n e cor Paulina-st., s f, 50x118, incumb. $11,000, Aug. 7 [Clara Tascher to Louis Nath] 28,000
Marshfield-av., 125 s of Greenwood-ter., e f, 25x100, m. or l., incumb. $1,550, Aug. 17 [W. H. Lawle Jr. to J. Schimoeller] 1,950
Augusta-st., 144 e of Leavitt, s f, 24x124, Aug. 14 [M. Naritawski to Henry Eifert] 3,300
Sacramento-av., 141 n of Humbold-blvd., w f, 25x125, Aug. 10 [J. Hillmann to A. M. Holm] 1,200
Evergreen-av., 166 e of Spaulding, s f, 32x124, Aug. 15 [W. O. Schloss to Hans O. Gran] 1,225
Keeler-av., 48 n of Evergreen-av., e f, 33 1-3 x117 and o. p., Aug. 13 [H. G. Miller et al. by M. in C. to Walter O. Schloss] 6,450
Evergreen-av., 122 e of Spaulding, s f, 32x124, Aug. 15 [W. O. Schloss to Hans O. Gran] 1,225
Evergreen-av., 100 e of Spaulding, s f, 25x124, Aug. 15 [W. O. Schloss to Arne O. Gran] 1,225
Lamon-st., 50 n of St. Louis-av., e f, 25x122, incumb. $1,400, Aug. 15 [C.A. Koepke to Harry S. Haines] 1
Superior-st., s e cor 51st-av., s f, 25x120, incumb. $1,200, Aug. 4 [F. J. Pedneo to Milton E. Shaver] 2,400
Carroll-av., 320 e of Wood-st., s f, 24x124, Aug. 1 [University of Chicago to Charles H. Sharer] 2,525
Fulton-st., 560 e of Robey, w f, 41x122, incumb. $1,600, Aug. 1 [I. R. Warn to F. W. Baldwin] 4,250
Premises 350 and 352 W. Madison-st., s f, 50x160, Aug. 18 [Eugene Ambler to M. Van Gelder] 12,000
Ohio-st., 100 w of N. 49th-av., s f, 25x125, incumb. $1,20, Aug. 15 [E. Lammel to H. F. Brettschneider] 6,500
Ayres-ct., 150 s of Huron-st., w f, 24x100, incumb. $2,400, Aug. 14 [C. Mook to Jan Pudlo] 4,400
Gurley-st., n e cor of Sholto, s f, 26½x100, Aug. 11 [Margaret Wallace to E. Galella] 9,000
Wilcox-av., 175 w of S. 42d, n f, 25x121, Aug. 17 [A. F. Burke to M. McPhail] 1,200
S. 46th-av., 48 n of 18th-st., s f, 24x129, Aug. 6 [J. Andrzejewski to J. H. Schenk] 1,550
Washburne-av., 77 e of Loomis-st., s f, 25x125, incumb. $3,500, Aug. 17 [A. Schneider to C. E. Shields] 6,000
Central Park-av., n e cor 24th-st., e f, 24x125, m. or l., Aug. 15 [K. Ricker to George W. Reuland] 1,800
Harding-av., 278 s of 32d-st., e f, 50x125, Aug. 3 [B. Wygant to J. P. Penicka] 1,400
Trumbull-av., 300 s of 27th-st., e f, 25x125, July 20 [C. B. Pavlicek to Cyril Stoffel] 2,875
Trumbull-av., 250 n of 28th-st., e f, 25x125, July 20 [C. B. Pavlicek to Jan Hronek] 2,375
Trumbull-av., 150 n of 28th-st., e f, 25x125, Aug. 8 [C. B. Pavlicek to Julius Meyer] 2,375
Turner-av., 175 s of 27th-st., w f, 25x125, Aug. 8 [T. Vallia to Jan Kopestain] 2,250
Pine-av., n e cor Ohio-st., e f, 111x111, m. or l., June 10 [J. D. Smull to Austin Christian church] 5,250
Sawyer-av., 75 w cor 31st-st., s f, 50x125, leased by Clayton B. Shourds to Joseph R. Oppenheimer term 99 years from May 1, 1908; rent $250 per year; lessee to erect building not less than $10 000 before May 1 1909; lessor to purchase buildings at end of term at appraised value. Lease dated Aug. 8, 1908.

Building Permits.

6040 Marshfield-av., 1¼ story brick cottage; Scanlan ..... $ 2,600
3816 W. 67th-st., 1½ story frame cottage; J. O'Brien 1,700
594 Whipple-st., 2 story brick flats; A. Fleischauer 4,000
3026 W. Madison-st., 1 story brick addition; J. Froitzer 1,000
768 Troy-st., 2 story brick flats; F. Sidlo 7,000
2046 W. Leland-av., 1½ story frame cottage; R. Zimmerman 1,550
31 Sholto-st., 2 story brick addition; P. Bonnettis 1,000
1029 Rogers-av., 2 story brick residence; H. Wittekind 5,000
1016 Howard-st., 2 story brick residence; H. Wittekind 4,000
430-34-42 Farwell-av., three 2 story frame residences; W. Rogers 7,500
12000-04 Peoria-st., 1 story brick warehouse; Carter White Lead company 4,000
6620 Marshfield-av., 1½ story brick cottage; S. Schaefer 2,500
2151 W. 67th-st., 1½ story frame cottage; H. Bohne 1,800
6545 Winchester-av., 1 story brick cottage; W. Stefert 2,000
5633 Justine-st., 2 story brick flats; A. Cockelberg 6,000
6720 Honore-st., 2 story brick flats; G. Anderson 4,000
5074-76 Normal-av., two 2 story brick flats; J. Farrell 9,000
1415-17 Michigan-av., 4 story brick store building; Mrs. Potter Palmer 45,000
5100 Prairie-av., 1 story brick store; A. Levy 2,500
7014 Bishop-st., 1 story brick addition; P. Lang 1,200
5525 Paulina-st., 2 story brick flats; M. Reilly 4,600
5806 Justine-st., 1½ story brick cottage; F. Marhoefer 2,200
843-45 54th-av., two 2 story brick flats; H. Thomas 8,400
2336 Gladys-av., 2 story brick flats; C. Ward 3,500
1188 N. 54th-av., 2 story frame flats; L. Potepa 2,000
1466 N. Mozart-av., 2 story brick flats; O. Bartell 6,500
2774 Eberly-av., 1½ story frame cottage; A. Hill & Co. 2,400
2779 N. Kimball-av., 1½ story frame cottage; A. Hill & Co. 2,800
300 Grace-st., 3 story brick flats; W. Galler 17,000

Chicago Title and Trust Company

FURNISHES

Complete and accurate abstracts of title;

Reliable and collectible guarantees of title;

Expert service as administrator, executor, guardian, receiver and trustee,

At the lowest prices consistent with the maintenance of adequate reserves for liabilities on guarantee policies and abstracts, superior service, and a complete and carefully constructed plant.

Assets exceed $6,000,000.
No demand liabilities.

Chicago Title and Trust Company
169 Washington Street

President, HARRISON B. RILEY.
Vice President, A. R. MARRIOTT.
Vice President and Trust Officer, WM. C. NIBLACK.
Secretary, J. A. RICHARDSON.
Treasurer, W. R. FOLSOM.

INVESTORS!

We can furnish you First Gold Mortgages which will pay you 5½ to 6 per cent, secured by new brick or stone, income-paying business or apartment properties in the best investment districts of the great city of Chicago. Amounts from $2,000 upwards.

GREENEBAUM SONS
BANKERS
CORNER CLARK and RANDOLPH STS.
Telephone Randolph 860.

MONEY TO LOAN Without DELAY
ON CHICAGO REAL ESTATE
where security is satisfactory. Also choice vacant suburban, church, factory and building loans made. NO ATTORNEY'S FEES.
H. O. STONE & CO
125 Monroe St. Phone Randolph 206.

MONEY TO LOAN
Large or Small Amounts on Improved Chicago Real Estate
Lowest Rates. Prompt Service.
BUILDING LOANS MADE
G. H. CONEY & CO.
181 La Salle Street.

Cochran & McCluer
107 DEARBORN ST. TEL. CENTRAL 931
LOANS
Gold Mortgages for Sale in Any Amount

INDEX TO CLASSIFIED ADVERTISEMENTS

ACCOUNTANTS ..... Col. 5, page 16
ART AND ANTIQUES ..... Col. 5, page 17
ADDING MACHINES ..... Col. 7, page 16
AUCTION SALES ..... Col. 5, page 17
ATTORNEYS ..... Col. 4, page 17
" ..... Col. 1, page 17
" ..... Col. 2, page 17
BOATS, YACHTS, ETC. ..... Col. 6, page 17
BARTER AND EXCHANGE ..... Col. 6, page 14
BILLIARD TABLES, ETC. ..... Col. 5, page 16
BOOK BARGAINS ..... Col. 7, page 16
BUILDING MATERIAL ..... Col. 7, page 16
BUSINESS PERSONALS ..... Col. 6, page 16
BUSINESS CARDS ..... Col. 6, page 16
BUSINESS CHANCES ..... Col. 3, page 17
" ..... Col. 4, page 17
BOARDING AND LODGING ..... Col. 5, page 15
" ..... Col. 6, page 15
BOARD WANTED ..... Col. 5, page 15
CAMERAS, KODAKS, ETC. ..... Col. 7, page 16
CANDIES AND CHEWING GUM ..... Col. 5, page 16
CASTOFF CLOTHING ..... Col. 5, page 16
CLEANERS, DYERS, ETC. ..... Col. 5, page 16
CLOTHING, FURS, ETC. ..... Col. 5, page 16
DANCING SCHOOLS ..... Col. 5, page 17
DOGS, BIRDS, AND POULTRY ..... Col. 3, page 17
DRESSMAKING AND MILLINERY ..... Col. 5, page 16
DETECTIVE AGENCIES ..... Col. 6, page 16
ELECTRIC SIGNS ..... Col. 5, page 17
FINANCIAL ..... Col. 7, page 16
FLOWERS ..... Col. 6, page 16
FREIGHT FORWARDING ..... Col. 5, page 16
HELP WANTED—MALE ..... Col. 2, page 16
" ..... Col. 3, page 16
" ..... Col. 4, page 16
HELP WANTED—FEMALE ..... Col. 3, page 16
" ..... Col. 4, page 16
HORSES AND CARRIAGES ..... Col. 2, page 17
HOUSEHOLD GOODS ..... Col. 6, page 17
HOTELS ..... Col. 5, page 15
INSTRUCTION ..... Col. 5, page 17
LAWYERS ..... Col. 4, page 17
LIABILITIES ..... Col. 5, page 17
LIFE INSURANCE LOANS ..... Col. 7, page 16
LIGHT MANUFACTURING ..... Col. 4, page 17
LOST AND FOUND ..... Col. 6, page 14
MACHINERY ..... Col. 4, page 17
MILLINERY AND D

SITUATIONS WANTED—MALE.

House Servants.

SITUATION WANTED—AS HOUSEMAN OR janitor; 31 years; take care of lawn and around the house; furnace or low pressure boiler; as janitor handy with tools and some exp. in renting; honest, sober and obliging. Address P 278 Tribune.

SITUATION WANTED—BUTLER, HIGH CLASS Japanese man, thoroughly experienced; 10 years private family; will go to cook; good references; city or country. Address T 544, Tribune.

SITUATION WANTED — JAPANESE VALET, butler; 1st class cook; competent; refs. Address F 483, Tribune.

SITUATION WANTED—COURIER AND VALET by well educated Frenchman; English and Italian; reference. OSCAR, 412 Dearborn-st.

SITUATION WANTED—BY JAPANESE VALET, butler or houseman and cook. Address C 526, Tribune.

SITUATION WANTED—COLORED MAN AND wife; private family. 3d flat, 722 Fulton-st.

Janitors and Porters.

SITUATION WANTED—MARRIED MAN, GERman, as janitor; now employed as engineer; understands all kind of work; best refs. GROSS, 1307 Milwaukee-av.

SITUATION WANTED—JANITOR, BY YOUNG Frenchman, handy with tools; best references. Address P 301, Tribune.

SITUATION WANTED—JANITOR; ENGINEER'S license; sober, industrious; married; no children; Board of Trade refs. Address P 344, Tribune.

SITUATION WANTED—BY SOBER, RELIAble, middle aged married man as janitor or porter. Address K 468, Tribune.

SITUATION WANTED—BY FIRST CLASS JANitor, man and wife; long exp.; refs. 2042 Gladys-av.

SITUATION WANTED—AS PORTER, FIRST class man; refs. Drexel 4089. 5347 Armour-av.

SITUATION WANTED—AS COLORED PORTER. Refs. PHILLIPS, 435 56th-pl. Phone 1606.

Coachmen, Teamsters, Chauffeurs, Etc.

SITUATION WANTED—CHAUFFEUR STRICTly 1ST CLASS; SINGLE MAN; AGE 28. EXPERIENCED REPAIR MAN; POSITION WHERE CAREFUL DRIVER WOULD BE APpRECIATED; WILLING TO LEAVE TOWN. REFERENCES. ADDRESS F 562, TRIBUNE.

SITUATION WANTED—BY COACHMAN AS chauffeur; good carpenter and mechanic; old reference; only private families need apply. Address P 538 Tribune.

SITUATION WANTED—BY FIRST CLASS well educated married chauffeur, careful driver and good repair man; moderate salary; city or country; best references. Address K 148, Tribune.

SITUATION WANTED—CHAUFFEUR MARried, no children; competent on any gasoline car; make own repairs; city reference. Address P 403, Tribune.

SITUATION WANTED—BY A COMPETENT chauffeur; first class mechanic; good, careful driver; sober and reliable; best of references. Address P 258, Tribune.

SITUATION WANTED — A COMPETENT chauffeur; married; have no children; 10 years driving and shop experience; salary $25; good references. Address P 297, Tribune.

SITUATION WANTED—BY EXP. COACHMAN, can take care of place; single; city or suburban city ref. Address F 16, Tribune.

SITUATION WANTED—FIRST CLASS CHAUFfeur who can run and repair any car; best refs. A. LAZWIE, 2311 Hanbey-av.

SITUATION WANTED—COACHMAN, GARDEner; competent; single; city refs. Address T 114, Tribune.

SITUATION WANTED—AS CHAUFFEUR, RELiable, single man, age 24; factory experience; careful driver; Al refs. Address F 457, Tribune.

SITUATION WANTED—COACHMAN, GARDEner, reliable, willing general man. Address P 500, Tribune.

SITUATIONS WANTED—MALE.

Housekeepers.

SITUATION WANTED—WIDOW, ELDERLY, good cook, as housekeeper; widower or adult family; no laundry; city or country. Address K 154, Tribune.

Dressmakers and Seamstresses.

SITUATION WANTED — FIRST CLASS DRESSmaker will sew in families month of August, half price, $2 per day; summer and tailor gowns, dresses made over like new. Address L R 469, Tribune.

SITUATION WANTED—EXP. DRESSMAKER; capable of cutting and fitting; $1.50 a day. Address P 435, Tribune.

SITUATION WANTED—DRESSMAKER, GOOD fit; $1.50 a day through August. 4155 Langley-av.

Nurses and Governesses.

SITUATION WANTED—BY EXPERIENCED German nurse in child or sick nursing. Call or write 736 Cortez-st. SCHULTER.

SITUATION WANTED—VISITING GOVERNESS; English, German; piano, vocal; best ref. Address K H 498, Tribune.

SITUATION WANTED—BY AN EXPERIENCED infant's nurse; references. Address D J 125, Tribune.

SITUATION WANTED — EXPERIENCED French infant's nurse. Address L E 222, Tribune.

SITUATION WANTED—A REFINED YOUNG lady to care for child. Address K 506, Tribune.

Janitresses.

SITUATION WANTED—AS JANITRESS, TO take care of flats in exchange for rooms or pay. Address P 274, Tribune.

Laundresses.

SITUATION WANTED—RELIABLE COLORED woman wants day work; washing, ironing, or cleaning. Phone Oakland 4460.

SITUATION WANTED—WASHING AND IRONing; first class; to take home. 6240 Ada-st. West. 6252.

SITUATION WANTED—SWEDISH WOMAN, good laundress, wants work by day. LINDELL, 3183 Beacon-st.

SITUATION WANTED—1ST CLASS COLORED laundress Monday, Tuesday, and Friday; references. Phone Calumet 4568. SADIE.

SITUATION WANTED—BY 1ST CLASS LAUNdress, out by day or bundles at home. Phone Doug. 988. 3126 Wabash-av.

Stenographers.

SITUATION WANTED—FIRST CLASS STENographer, young lady; 2 years' exp. Remington touch operator; permanent; $12. Address P 126, Tribune.

SITUATION WANTED—FIRST CLASS STENOGrapher; part day or evenings. Address K 541, Tribune.

SITUATION WANTED — STENOGRAPHER, young lady, 22; experienced; Remington or Oliver; sal. $6. Address K 128, Tribune.

SITUATION WANTED—STENO. HAVING FEW hours each day would like to do extra work. Room 1008, 209 Sherman-st.

SITUATION WANTED—BY GOOD STENOGrapher; neither young nor good looking; $12 per week. Address P 270, Tribune.

SITUATION WANTED—BY YOUNG LADY STEnographer with some experience; $8 to start; Underwood. Address T 113, Tribune.

SITUATION WANTED—EXP. STENOG. DEsires to do at home evenings. Address P 301, Tribune.

SITUATION WANTED—EXP. STENOG. AND bookkeeper; good penman. Address P 800, Tribune.

SITUATION WANTED—SPLENDID ABILITY, beginner; good appearance. Address P 186, Tribune.

SITUATION WANTED—RELIABLE, FAITHful young beginner; intel.; $5. Address P 194, Tribune.

SITUATION WANTED—INTEL. YOUNG EXP. semi-bookkeeper; $6-$7. Address P 183, Tribune.

SITUATION WANTED—YOUNG LADY, AS STEnographer; willing worker. Address T 116, Tribune.

SITUATION WANTED—SPLENDID YOUNG steno., bkkpr.; beginner; faithful worker. Address 185, Tribune.

SITUATION WANTED — YOUNG LADY STEnographer; beginner. Address P 181, Tribune.

SITUATION WANTED—STENO. AND GEN'L general office assistant; lady. 18. 733 W. 61st-pl.

SITUATION WANTED—BY STENO., 3 YRS. exp., ref., $10; Oliver. Address P 355, Tribune.

SITUATION WANTED—STENO. BY NIGHT; BEginner; willing start $6. Address K 284, Tribune.

SITUATION WANTED—STENO., GOOD WORker, reliable; Rem., $7. Address K 283, Tribune.

SITUATION WANTED—BY BRIGHT WILLing worker; $6 to $7. Address P 505, Tribune.

SITUATION WANTED—ENERGETIC BEGINner; salary no object. Address G837 Peoria-st.

Miscellaneous.

SITUATION WANTED—REFINED, RELIABLE German gentleman, thoroughly travelling companion, chaperon; fluent Parisian French; exper. traveler; understands housekeeping; knows Paris and London well; highest references. Address P 341, Tribune.

SITUATION WANTED—BY A YOUNG EDUcated southern woman, dependent upon her own resources; musical education; knowledge of kindergarten work. Address C 556, Tribune.

SITUATION WANTED—AS MATRON OF school, assistant housekeeper, or companion by practical young woman; best of references. Address T P 1 Tribune.

SITUATION WANTED—YOUNG LADY WANTS position as switchboard operator. Address C 331, Tribune.

SITUATION WANTED—BY A RELIABLE MIDdle aged woman, either as matron, cashier, or any other work; refs. Address P 504, Tribune.

SITUATION WANTED—BY COMPETENT, WELL educated nurse, in confinement case. Scandinavian-American Employment Office, 69 Dearborn, Room 812.

WANTED—MALE HELP.

Bookkeepers and Clerks.

CHIEF CLERK—MUST HAVE BANKING EXperience and excellent references. Address O N 595, Tribune.

CLERKS—TWO FREIGHT TARIFF CLERKS and compilers. Must have experience freight tariff bureau; give telephone; $90. Address P 433, Tribune.

MAN—EXP. TO ASSUME CHARGE OF BOOKS of grain and elevator business. Address K 482, Tribune.

YOUNG MAN—GENERAL OFFICE WORK, about 18, living with parents; high school graduate preferred. Address in own hand writing, P 496, Tribune.

Billing Clerks.

BILL AND ORDER CLERK—WITH STENOG. exper. Must come well recommended. Amer. Compound Door Co., 21st and Morgan-st.

Salesmen, Solicitors, Etc.

TO A RELIABLE SALESMAN THE NEW FIRM,

RICHHEIMER COFFEE CO. at 41 River-st. offers a permanent position with bright prospects. We will turn over to the right man an established route. Call 4 to 6.

WANTED—SALESMAN, HIGH CLASS, FAmiliar with premium proposition to newspapers or good patent medicine man. If you can demonstrate to us ability to handle our proposition, will pay you all you are worth.

WE WANT CAPABLE SALESMEN WITH A little money. Exclusive state agencies Hercules Equipment for automobiles; is good for $3,000 to $6,000 a year. Every car owner interested and ready to investigate.

H. A. S. CO., 506, 115 Dearborn-st., Chicago.

A FIRST CLASS OPENING FOR A CAPABLE SALESMAN WHO IS HONEST, SOBER, AND INDUSTRIOUS; MUST BE OF GOOD APPEARANCE AND ADDRESS; REFERENCES REQUIRED. SALES MANAGER, 790 OLD COLONY BUILDING.

SALESMEN WANTED—FOR INDIANA AND Illinois by an established glove manufacturing co.; goods sold under a well known brand; this is one of the largest lines of gloves manufactured in U. S.; none but experienced salesmen need apply. Address Kingsborough Glove Co., Gloversville, N. Y.

WILL USE A FEW FIRST CLASS NEWSPAper solicitors; $25 per week and commission made in Chicago; salary and commission; best of references required. R. E. BARRY, 408, 355 Dearborn-st.

FIVE EXPERIENCED DRUG AND GROCERY specialty salesmen, city and road exp., by packing company; applicants state age, former experience; must furnish Fidelity bond; no others need apply. Address K E 243, Tribune.

SIDE LINE FOR TRAVELING SALESMAN; ARticle of merit to sell to the trade; sold by grocery, hardware, and general stores; sample in vest pocket. Cline Mfg. Co., 1239 Wabash-av., Chicago.

WANTED—SALESMEN; A LIMITED AMOUNT of choice territory for high grade specialty men accustomed to earning $4,000 to $5,000 per year. Address, with full particulars regarding experience, give references G E 37, Tribune.

WANTED—A FEW MORE LIVE SALESMEN TO handle line among cigar, tobacco and barber shop trade in towns of 10,000 or over; can net $75 to $100 weekly; $25 security required. Room 302, 72 State-st. Inquire 9 to 12.

HIGH CLASS SALESMEN ONLY, FOR CITY trade; German spoken preferred; salary commensurate with business obtained. Address P 451, Tribune.

ATTENTION, CANVASSERS—THE BEST AND most useful household article yet invented, just out; full sized article, sells at sight in every home; investigate. Room 419, 60 Wabash-av.

MEN AND WOMEN OF INTELLIGENCE FOR city work with the best selling reference work for people extant; installments; big pay. J. S. GOODMAN & CO., Room 832, 159 La Salle-st.

WANTED—JOB PRINTING SOLICITOR CAPable of selling; one who can make good salary and commission or straight salary. Address S A 286 Tribune.

WANTED—SALESMAN FOR NORTHWESTERN orchard land; liberal commission.

JOHN MAGEE, 1128 1st Nat. Bk. Bldg., Chicago.

WANTED—SPECIALTY SALESMEN ON COMmission. Call Monday, Brown Mfg. Co., 100 La Salle-st.

CITY SALESMAN—MAN OF GOOD ADDRESS; permanent; excellent opportunity to diligent worker. See Salesmanager, mornings, 412 Huron.

WANTED — FIRST CLASS SALESMEN FOR western territory and city; high grade side line; good commission. Address P 509, Tribune.

EXPERIENCED HARDWARE SALESMAN wanted—For southern Wisconsin territory. McVey-Wessling Hardware Co., 76 Lake-st.

WANTED—FIRST CLASS SALESMAN FOR CATholic church goods store; good remuneration to right men. Address S K 25, Tribune.

WANTED — TWO EXPERIENCED PHOTOgraph solicitors; fine proposition. REMBRANDT 46 E Jackson-blvd.

SALESMEN—CALLING ON HARDWARE JOBbers throughout the country; pocket sample. 618, 60 Wabash.

WANTED—EXPERIENCED ADVERTISING SOliciter; excellent opening with export publisher. Call 9 to 10. Suite 1, 167 Dearborn-st.

SALESMAN WHO CAN FURNISH HORSE and wagon to sell specialties to grocers; entire North Side. permanent. Address P 265, Tribune.

WANTED—HIGH GRADE SPECIALTY SALESmen; new article; ready seller; in city or country; $250 weekly. SPECIALTY, 261 Rush-st.

WANTED—SIDE LINE MACHINERY SALESman; woodworking preferred; best proposition ever offered. Address S K 22, Tribune.

SOMETHING NEW—TO SELL POPULAR $1.00 PROPosition, 50% commission. 23-1, 146 La Salle-st.

WANTED—MALE HELP.

Salesmen, Solicitors, Etc.

WANTED—SEVERAL EXPERIenced, high class clothing salesmen for permanent positions; none others need apply. Supt., THE HUB.

EXPERIENCED CORSET salesmen for the road. Call 11 to 12, C B Corsets. STROUSE, ADLER & CO., 220 Adams-st.

TRAVELING SALESMEN—FEW HIGH GRADE specialty salesmen, men who can command $150 to $250 per month; permanent position; established trade to call on; if you think you can qualify, call at once.

GREAT NORTHERN MFG. CO., 147-153 5th-av., Chicago.

Representatives Wanted.

This week we engaged one of the three men that we want to qualify as Field Managers. We want two more high grade men to train and qualify for the position of Field Manager in western and southern territory; only men whose records are good, and whose qualifications call for at least $150 a month and expenses, need apply.

ROBT. JOHNS, 200 Monroe-st.

SALESMAN—TO SELL HIGH CLASS ADVERTISING CONTRACTS TO RETAIL MERCHANTS IN CITY AND SUBURBS. SOMETHING NEW WHICH WILL INTEREST THE DEALER. YOU CAN MAKE $50 A WEEK EASILY IF YOU ARE THE RIGHT MAN. GOOD, RELIABLE, ENERGETIC MEN ONLY DESIRED. EXPERIENCE UNNECESSARY. BURROUGHS & DENTZER, Advertising Contractor, 616, 184 Van Buren-st.

WANTED—FURNISHING GOODS SALESMAN, one who can trim windows and make himself generally useful in a clothing store in a nice, small town. 100 miles west of Chicago; want man from 25 to 30 years of age; salary $15 per week; situation permanent; will be in Chicago on Wednesday, Aug. 19, at Michaels, Stern & Co.'s office, corner Franklin and Jackson, from 11 a. m. to 1:30 p. m. ROBERT ALLEN, Polo, Ill.

I WANT SALESMEN.
High class men willing to work hard six hours a day can make $50 per week.
MR. McCONNELL, 120 FRANKLIN, TOP FLOOR.

MAN—CAPABLE TO TAKE CHARGE OF North Side branch office of a downtown real estate concern; one able to come in and work up a renting business as well as to handle sales; give previous experience, age, salary expected; only hustlers of character and ability and who can show a clean record need apply. Address O N 552, Tribune.

HILLMAN'S

Want experienced sporting goods salesmen; steady positions to the right parties. Apply Supt.'s Office, 4th floor, rear.

STATE & WASHINGTON-STS.

WANTED—A BRIGHT, ENERGETIC YOUNG man with experience in leather specialties, lines, to travel in Nebraska, Kansas, Oklahoma, and Missouri, for a leading manufacturer of ladies' specialty goods. Best references required. Give age, experience, and references first letter. Address W L 36, Tribune.

CIGAR SALESMAN WANTED IN YOUR LOcality to represent us; a new and meritorious line; $110 per month and expenses. Write for particulars. MONROE CIGAR CO., Toledo, Ohio.

Boys.

OFFICE BOY—ADVERTISING BUSINESS; FINE prospects ahead for intelligent and ambitious boy; wages small to start with. If this is an objection don't take our time replying. Address, in own handwriting, O N 595, Tribune.

LIVE OFFICE BOY; ONE WITH EXPERIence in grain business preferred. Address K 481, Tribune.

OFFICE BOY—BRIGHT, ENERGETIC, WITH knowledge of bookkeeping and typewriting. Answer in own handwriting, giving age, experience, and wages expected; good opportunity. Address P 432, Tribune.

OFFICE BOY—MUST BE NEAT AND INTELligent. Apply by letter only. THOS. H. HULBERT, 6 Madison-st.

Trades.

CARPENTER—APPLY Room 1014, 105 La Salle-st.

CHOPPER—MUST BE AN EXPERIENCED MAN and have first class references. Nicoll the Tailor, Room 207, 214 So. Clark-st.

COMPOSITOR—WELCH MFG. CO., 100 LAKE-st.

COMPOSITOR AND TWO-THIRDER. BODKIN SERVICE CO. 180 Washington-st., second floor.

CUTTER—FIRST CLASS FOR KONES CORA Ark.; good salary; steady work for the right man. Apply Great Northern Hotel, Room F 12. Call between 8 a. m. and 1 p. m. Aug. 19.

CUTTER—ON ART GLASS WORK; KANSAS City; open shop. Address K 488, Tribune.

CYLINDER PRESS FEEDER—CALL H. F. SPRINGS CO., 1545 Michigan-av.

FOREMAN — NONUNION, FOR SMALL JOB printing plant; one who can handle help; experience preferred. State experience, references, salary expected. Address O N 596, Tribune.

FOREMAN—FOR CONTRACTOR; LARGE RESidence near city; must be capable of taking entire charge job. Address F 572, Tribune.

FOREMAN—FIRST CLASS, AND GOOD OPERAtors on sporting goods. 105 East Lake-st., 2d floor.

PACKING HOUSE TINSMITH AND HELPER. One. Apply Time Office, S. & S. Co., 41st and Ashland-av.

POCKETBOOK MAKER—APPLY 6TH FLOOR, 185 Fifth-av. MORRIS, MANN & REILLY.

PRESSMEN—OYLINDER. TWO COMPETENT, all high grade. Address P 505, Tribune. To highest wages work and be nonunion; highest wages. Apply at once to R. H. DONNELLEY & SONS CO., corner Plymouth-pl. and Polk-st., Chicago, Ill.

PRINTER—MAN CAPABLE OF TAKING SUperintendency of medium sized plant, including linotypes and proper results. One who does not sleeping at night and is awake in the daytime. Want a man who is capable of earning a liberal salary. Address, stating how soon, highest paid situation brought you and for doing what. K 467, Tribune.

PRINTERS — CALL H. F. SPRINGS CO., 1545 Michigan-av.

RULER—CAPABLE OF DOING GOOD WORK; must be nonunion, strictly temperate, and give satisfactory references. Le Febure Ledger Co., Cedar Rapids, Ia.

SIGN PAINTER—EXPERIENCED IN WALL and brewery work. VERB SIGN WORKS, 907 So. Troy-st.

STEEL STAMP OR STENCIL CUTTER—A. H. DECKER, Cleveland, O.

TINNER—FOR BAR WORKS. APPLY 647 N. Halsted-st., basement.

Coachmen, Teamsters, Chauffeurs, Etc.

CHAUFFEUR—EXPERIENCED; ONE WHO can board; state wages; North Side. Address S O 253, Tribune.

House Servants.

COUPLE—FOR ALL WORK; FAMILY FOUR adults. Telephone evenings, No. 1142 Kenilworth. E. CLARK.

HOUSEMAN—INTELLIGENT. NOT AFRAID OF work. 114 Dearborn-av.

Agents.

AGENTS WANTED—MALE OR FEMALE; NEW household necessity. Call Peerless Buckle Mfg. Co., 141 S. Clinton-st.

Agents.

OUR SOAP AND TOILET ARTICLES COMBInation sell themselves. Our fixed Prices one beats them all. New packages. All soaps French milled process.

PIERCE CHEMICAL CO., 152 Fifth-av.

AGENTS WANTED — EARN $15 OR MORE weekly while establishing a permanent income for yourself; the best proposition for live and energetic representative unnecessary. A. S. PARKER, Manager Continental Casualty Co., 1105 Fort Dearborn Bldg., 134 Monroe-st., Chicago.

AGENTS, SALESMEN, AND STREET MEN—Several good live ones to sell new idea belts for men; will guarantee hustlers $4 to $6 daily; no opposition; everybody wants our goods; we have men making $10 per day. Holdfast Novelty Co., 92 La Salle-st., Room 28.

AGENTS WANTED—FOR THE MOST RAPID selling auto specialty on earth; every automobile buys on sight; no talking; the goods sell themselves. Don't delay. Write at once. GERBING, 517 W. Englehart, Danville, Ill.

AGENTS—BOTH SEXES, MAKE $75 A MONTH mailing circulars; no capital needed; legitimate; plans and samples 2c. CIRCULAR SUPPLY CO., Box 197, Middleburg, Pa.

WANTED—TO COMMUNICATE WITH FOREmen of factories and gangs of laborers; new proposition whereby I can show you you can make from $3 to $5 per day in a pleasant way. For information address K G 572, Tribune.

WE MANUFACTURE BEST DOLLAR ARticle for agents made; big pay; come quick. 56 Fifth-av., Room 711.

PHOTO PILLOW TOPS AND MEDALLIONS AT lowest prices. C. T. Fisch 643 Larrabee-st. Chi.

Stenographers.

STENOGRAPHER AND OFFICE ASSISTANT—Male; experienced in wholesale coal office; state fully experience, age, and references; good opportunity for right man. Address S O 224, Tribune.

Miscellaneous.

COLLECTORS WANTED—6 MEN, AT ONCE, for our West Side office; must be hard workers and able to approach business men. Salary $12 to $15 per week to right men. Apply 1520 Milwaukee-av., Office 8, Collier's Weekly.

COLLECTOR—TO START WITH SMALL SALary to advance; must have record and good business men; no boys. See Detering, Office 7, 800 W. 63d-st., near Halsted.

FARMER—A PRACTICAL FARMER TO TAKE charge of country place; wife to keep house and assist some. Apply in person or by letter; references required, to Mr. H. A. WASHBURN, 216 E. Monroe-st.

WANTED—MALE HELP.

Miscellaneous.

FIRST CLASS MACHINERY AND MILL SUPply man of experience to fill important position. Must be well educated, high class, and progressive; and thoroughly understand the business, and well recommended and give references. Address, stating age, experience, and salary expected, STRATTON & BRAGG CO., Petersburg, Va.

MEN—ABLE BODIED, BETWEEN AGES 19 and 35, for U. S. Marine Corps; must be native born or have first papers; excellent opportunity to see the world; good pay; clothing, rations, quarters, medical attendance free. Apply at 200 S. Clark-st., or 78 S. Halsted-st., cor. Madison-st.

MEN—4 UNIVERSITY MEN; MUST BE GOOD talkers. Call 8:30 a. m. Good salaries. 418 Manhattan Bldg.

WANTED—MAN OF GOOD EXecutive ability for position in large State-st. store; must be married, good personality, and able to handle large force of help; excellent opportunity for right party. Address, giving references and salary expected, S O 45, Tribune.

WANTED — TO CORRESPOND WITH SOME good reliable Turkish bath people; man and wife without children to work in a town of 6,000 inhabitants. Send reference and set all particulars. Address White House Bathing Palace, La Mars, Ia. R. HARRISON, Prop.

WANTED—EDUCATED YOUNG MAN TO COLlect for physicians; permanent position; preference for married or one contemplating medicine. Address K E 225, Tribune.

WANTED—YOUNG MEN TO FORM SUIT clubs; reliable firm. Address K 282, Tribune.

YOUNG MAN—STRONG, 20 OR 21 YEARS OLD for stockroom to open up cases and check goods. Apply Employment Dept., 5th Floor, LYON & HEALY, Wabash and Wabash.

YOUNG MEN—TO TRAVEL ON PASSENGER trains; pleasant, lucrative. 11 E. Taylor-st.

Free Typewriter Employment Bureaus

RAILROAD STENOGRAPHERS — EXPERIenced. Oliver operators, from $20 to $25; to $70. Apply immediately Oliver Typewriter Company, 41 Dearborn-st.

WANTED — COMPETENT MALE STENOGrapher & S. S. position; $15. Underwood Typewriter Co.

Employment Agencies.

OPEN POSITIONS.
CREDIT MAN—$1,800.
4 STENOGRAPHERS—$800.
2 SALESMEN—$1,500. Typewriter Specialty. Salary basis.
BILL CLERK—$600. Underwood machine.
STENOGRAPHER AND BOOKKEEPER—$900 to $1,000.
BOOKKEEPER AND STENOGRAPHER—$780; automobiles.
2 SHOE STAND CLERKS—$660 to $720 and board. To be filled today.
Many other good openings for Bookkeepers, Stenographers, Salesmen, etc. Come up and look over our list.
BUSINESS MEN'S CLEARING HOUSE,
1107 Women's Temple, 184 La Salle-st.

THE RUSHTON BUREAU OF EFFICIENT ASSISTANTS TENDERED BY EMPLOYMENT AGENCIES WHICH COMPLY WITH THE STATE LAW REGULATING THE CONDUCT OF EMPLOYMENT AGENCIES.
THE LAW PROVIDES THAT A REGISTRATION FEE OF $2 MAY BE CHARGED. IT ALSO SAYS THAT IF A SITUATION IS NOT OBTAINED IN 30 DAYS THEN THE FEE OF $2 MUST BE RETURNED. PROVIDED A CLAIM IS MADE WITHIN THIRTY DAYS AFTER EXPIRATION OF FIRST 30 DAYS.
THE RUSHTON IS GLAD TO HAVE INFORMATION ABOUT ANY EMPLOYMENT AGENCY WHICH IS NOT CONDUCTED ACCORDING TO THE STATE LAW.

Trade Schools.

HERE'S A BRAND NEW VACATION STUNT.
Spend your two weeks' playtime at the AUTO SCHOOLS OF AMERICA,
and turn the Summer Solstice into a source of splendid profit. Two weeks on the road during which our cars will rest you up more than as many in the country, and will add to your income without costing you any more than the usual vacation would.

COURSES:
$15.00 — $50.00
DAY OR NIGHTS,
CHAUFFEUR FACTORY,
1602 MICHIGAN-AV. TEL. 1068 CAL.

SALESMAN WANTED—NO FORMER EXPERIence required. We will teach you to be one in eight weeks. We place hundreds of young men in good positions. If you are ambitious and want to earn a good salary write or call for our free catalogue, "A Knight of the Grip," today. Address Dept. 443, Salesmen's Training Bureau, Monadnock Block, Chicago. Branches, Kansas City and Minneapolis.

ACADEMY OF AUTOMOBILE ENGINEERING, 1429 Michigan-av.
Driving and repairing automobiles taught by practical instructors. The school that turns out expert chauffeurs—ask the chauffeur you've had; has taken our course. Day and evening classes.

MEN—TO LEARN BARBER TRADE. THE Moler System teaches and practical wages Saturdays, tools given, diplomas granted; busy season now; great demand for barbers. Call or write today. Moler Barber College, 435 Wabash-av.

LEARN THE BARBER TRADE; FEW WEEKS required; immediate positions; good wages; tools furnished; particulars free. Call or write. New Method Barber School, 57 W. Madison-st., Chicago.

PRACTICAL CUTTING, DESIGNING, AND grading will be instructed in ladies' and gentlemen's garments, by MME. SYDENDORF, Illinois Hall bldg., 97 Ogden-av., corner W. Madison-st.

LEARN TELEGRAPHY AND STATION AGENT work. Qualify for immediate position. Summer prices. National Correspondence School of Railroading, 2941 Michigan-av.

AUTOMOBILE SCHOOL.
CHICAGO SCHOOL FOR MOTORING.
P. E. EDWARDS, Instructor.
1436 Wabash-av. Phone Calumet 3634.
COYNE TRADE SCHOOLS TEACH PLUMBING, electricity, and bricklaying; day and evening. Call or write, 346 N. Ashland-av., Chicago.
STANDARD MOTOR COLLEGE, 1218-20 MICHIgan-av. AUTOMOBILE DRIVING AND REPAIR INSTRUCTION. OPEN EVENINGS.
AUTOMOBILE CONSTRUCTION AND DRIVING taught on modern automobiles for $25. 2216 Cottage Grove-av.

WANTED—FEMALE HELP.

Bookkeepers and Clerks.

BOOKKEEPER—EXPERIENCED D. E. LADY; good references. Bitzman Co., 152 Lake-st.

COMPETENT STENOGRAPHER—RAPID AND ACcurate; permanent position; good salary. Address O T 527, Tribune.

YOUNG LADY—REFINED, TO ASSIST IN A business office; quick and accurate with figures; South Side preferred; wages $8. Address R 454, Tribune.

YOUNG LADY—EXCEPTIONALLY GOOD AT figures and a rapid and plain writer; first class office; state age and experience if any. Address O N 508, Tribune.

Saleswomen, Solicitors, Etc.

SUIT SALESWOMEN—WE are in need of a number of experienced saleswomen for our women's suit and costume sections; to competent persons positions will be permanent. Apply ninth floor, Superintendent's office.
MARSHALL FIELD & CO., RETAIL.

WANTED—SALESWOMEN HAVING FIRST CLASS EXPERIENCE IN WOMEN'S CLOAKS, SUITS AND COSTUMES; MISSES' AND CHILDREN'S READY - TO - WEAR GARMENTS, TRIMMED AND UNTRIMMED MILLINERY; PERMANENT POSITIONS FOR THOSE WHO CAN QUALIFY. APPLY BY LETTER OR IN PERSON TO SUPERINTENDENT, 4TH FLOOR, WABASH-AV. MANDEL BROTHERS.

DEMONSTRATOR—WITH EXPERIENCE AS saleslady; good position. Apply between 10 and 11. LOUIS HILFER CO., 204 S. State-st.

WANTED—TWO YOUNG LADIES OF GOOD appearance, to go on the road. Reference required. Hours 9 to 2. Apt. 6, 359 E. Chicago-av.

Domestics.

COOK AND LAUNDRESS—SWEDE OR GERman; $7; references required; house; 4 adults. 4604 Green wood-av.

COOK—EXPERIENCED AND SECOND GIRL; German or Danish preferred. 1676 Kenmore-av.

COOK AND LAUNDRESS—GOOD; AT ONCE. Call 1026 Eastwood-av., Rogers Park.

GENERAL HOUSEWORK—GERMAN OR AMERican girl; 8 in family; no washing; $6. Call Thursday, S. M. MOORE, 171 Lake View-av.

GENERAL HOUSEWORK—GIRL WILLING TO go in country sixty miles from Chicago; 3 in family; $4 per week. Address F 565, Tribune.

GENERAL HOUSEWORK—MAID, IN SMALL family; Swedish preferred. References required. Apply Apartment D, 6562 Minerva-av.

GENERAL HOUSEWORK—GIRL; WAGES $5. Apply 2525 Wilcox-st.

GIRL—GOOD FOR GENERAL HOUSEWORK; nobody but good cook and laundress need apply. Must furnish best of references. Call only at noon; 2 in family. Must go home evenings. 547 41st-st.

GIRL—COMPETENT SERVANT FOR GENERAL housework; no washing. Call or address M. H. Hall, 116 Moraine-rd., Highland Park, Ill.

GIRL—GERMAN OR POLISH, TO WASH DISHes and help in kitchen; good wages. 7531 Madison-st., Forest Park.

GIRL—COMPETENT, COLORED, FOR GENeral home work; small family; adults; references. Address P 461, Tribune.

HOUSEWORK—GIRL FOR GENERAL HOUSEwork in Protestant family; adults; Wilmette. Apply between 3 and 5 o'clock, 926 Marquette Building.

HOUSEWORK—PROTESTANT GIRL FOR GENeral housework in family of 2; references. 2038 Michigan-av.

SECOND GIRL—REFERENCES. 4714 GRANDblvd., 2d apt.

WANTED—FEMALE HELP.

Waitresses and Hotel Help.

WAITRESS—NEAT AND COMPETENT, FOR TEAroom. Apply immediately, 1706 Evanston-av.

Nurse and Governesses.

GOVERNESS—FRENCH; COMPETENT, FOR girl of 6; state capacity and experience; references given and required. Address C 341, Tribune.

GOVERNESS—REFINED YOUNG LADY, GERman; with references. Address P 429, Tribune.

NURSE—EXPERIENCED, TO TAKE CHARGE of 6 months old baby; must have satisfactory references. R. N. S., 1737 Gary-pl.

Dressmakers and Seamstresses.

FITTERS—FOR SUITS AND costumes; to competent persons these positions will be permanent. Apply 12th floor, middle room. MARSHALL FIELD & CO., RETAIL.

Girls.

GIRLS—EXP. TO ADDRESS ENVELOPES; good writers. STRAUSS BROS., Franklin and Monroe.

WANTED—50 BINDERY GIRLS
Experienced girls only. Hand folders, tippers, collators, gatherers. Highest wages. Two well ventilated workrooms. Apply at once to R. R. DONNELLEY & SONS CO., Plymouth-pl. and Polk-st., Chicago, Ill.

Laundresses.

IRONER—GOOD; PERMANENT PLACE; WHITE woman; good pay. 5714 Washington-av.

Stenographers.

STENOGRAPHER AND REMINGTON OPERator—At once; thoroughly competent; in advertising office during two weeks vacation period; chance permanency for very satisfactory girl. Salary $12 to start. Excellent place for an expert, intelligent, and ladylike girl. No others need apply. Address T 128, Tribune.

STENOGRAPHER — EXPERIENCED GIRL; high school graduate preferred. Apply at once. R. R. DONNELLEY & SONS CO., Corner Plymouth-pl. and Polk-st.

STENOGRAPHER—COMPETENT, STATE EXperience and salary expected; northwest side; Smith-Premier. Address S O 45, Tribune.

STENOGRAPHER — EXPERIENCED, FOR 2 Smith-Premier machines; salary $8. Jacgreve Tailoring Co., 158 Harrison-st.

STENOGRAPHER—YOUNG LADY, EXPERIenced Oliver operator; permanent position. Address S O 249, Tribune.

STENOGRAPHER; RAPID, WELL EDUCATED, experienced; Oliver, Smith or Underwood. J. E. McBRADY & CO., 310-312 W. Van Buren-st.

STENOGRAPHER—GOOD, REMINGTON, WHO can undertake stenography; $5 to start. Apply 10 a. m. 1014 Steinway Hall.

STENOGRAPHER AND BOOKKEEPER—EXPErience required. Send full particulars, salary, etc. Address P 437, Tribune.

STENOGRAPHER—MUST BE RAPID, ACCURate Underwood operator. Amer. Compound Door Co., 21st and Morgan-st.

STENOGRAPHER—BRIGHT LADY, AT LEAST 3 yrs.' exp.; $12. Address P 452 Tribune.

Miscellaneous.

GIRLS—2 BRIGHT, TRAVELING TROUPE; lightweight; samples, etc. Address FAY, 2620 Indiana-av. Phone Calumet 2680.

LADIES—AT HOME ALL OR PART TIME, TO stamp transfers; clean, reliable work; $1.50 to $3 doz. Send stamp for particulars. Address 312.

LADIES — STAMPING NOVELTIES; WORK home, part or full time. 185 Dearborn, R. 514.

LADY—EXPERIENCED IN DEMONSTRATING or canvassing; salary. Oakland Laundry, 51 E. 39th-st.

LADY—FOR RECEPTION ROOM IN PHOTO studio; must be experienced. Address P 207 Tribune.

Free Typewriter Employment Bureaus

STENOGRAPHERS—COMPETENT. WHO DEsire to make a little extra money during their vacation period or those who wish to take substitute positions, salaries from $10 to $15 per week; call immediately. All machines. The Oliver Typewriter Co., 47 Dearborn-st., Monroe corner.

WANTED — A LARGE NUMBER OF COMPEtent stenographers for permanent and temporary positions; call Typewriter Co.

STENOGRAPHER—YOUNG LADY, NEAT AND capable; good salary. 611, 167 Dearborn-st.

Employment Agencies.

THE TRIBUNE ACCEPTS THE ADVERTISEment of NONE BUT REGULAR EMPLOYMENT AGENCIES WHICH COMPLY WITH THE STATE LAW REGULATING THE CONDUCT OF EMPLOYMENT AGENCIES.
THE LAW PROVIDES THAT A REGISTRATION FEE OF $2 MAY BE CHARGED. IT ALSO SAYS THAT IF A SITUATION IS NOT OBTAINED IN 30 DAYS THEN THE FEE OF $2 MUST BE RETURNED, PROVIDED A CLAIM IS MADE WITHIN THIRTY DAYS AFTER EXPIRATION OF FIRST 30 DAYS.
THE TRIBUNE WILL BE GLAD TO HAVE INFORMATION ABOUT ANY EMPLOYMENT AGENCY WHICH IS NOT CONDUCTED ACCORDING TO THE STATE LAW.
INFORMATION LAN

PROPERTY LOANS.

NERS' SOCIETY.
st corner Dearborn.
the Merchants' Club.
CAPITAL, $200,000.
diamonds, watches, jewelry,
and musical instruments at
owing all charges.
OF DIRECTORS:
John V. Farwell Jr.,
John G. Shedd,
Edwin G. Foreman,
Nelson H. Birkjoy,
Edward B. Butler,
Leslie Carter,
Rollin A. Keyes,
Willis H. Bennett,
k H. Jones.

MONEY MONEY
MONEY MONEY
ANY AMOUNT OF MONEY
FURNITURE, PIANOS,
ONS, OR ON ANY
LE SECURITY.
to make you the same
Please remember there are
es or inquiries made of your
Your terms are absolutely
There are certain advantages
ing with the oldest, largest,
loan company in Chicago.
MORTGAGE LOAN CO.,
RN-ST., ROOM 217.
ORTGAGE LOAN CO.,
SON-ST., ROOM 202.

$10 TO $500.
T—TO—LOAN
AND EASY TERMS.
ITY on your
of the fact that the
ner of FURNITURE,
ne or other goods.
We will supply the
t quickly, privately.
ICE LOAN CO.,
rporated.)
TON-ST., ROOM 504.
e Central 2616.
SIDE OFFICE,
linger to (Clark).
S-ST., COR. 47TH.

ER OF DOING BUSINESS.
LOAN SERVICE. Money ad-
n furniture, pianos, horses,
LOAN COMPANY,
om 504. Phone Cent. 2693.
and
e Went. 837. Open evenings.
URNITURE AND PIANO
month; $50 for $1.50 month;
th; $100 for $2.25 a month.
notice. We give all the ad-
bers. Tel. 5493 Central.
SECURITY CO.,
room 504.

95 DEARBORN-ST., ROOM
privately on your furniture,
removal. Money to be re-
ness confidential; extension
es of sickness or loss of posi-
s with me. Tel. Cent. 5066.

S & CO.: LOAN MONEY ON
xtures, at lowest rates. See
Suite 811-12 Phone Main 497.
DIAMONDS AND JEW-
, 1% Dearborn station; 50c to
$1 daily; special weekly rates. All conveniences.
TO RENT—2914 GROVELAND-AV., NICELY
furn. rooms facing lake; bath, phone, good trans.;
reas.; private.
TO RENT—3251 SOUTH PARK-AV., LARGE
light front and side rooms; nicely furn.; detached
house; mod. conv.; reas.; near best transp.
TO RENT—4046 INDIANA-AV.—LARGE FRONT
and hall room; modern; private family; reason-
able.
TO RENT—4357 OAKENWALD-AV., 2D, TWO
outside rooms, one overlooking lake; closets;
conv. I. C. 47th and 43d "L"; for people employed.
TO RENT—BEAUTIFULLY FURN. ROOMS,
single or en suite; modern. 6124 Washington-
av.
TO RENT—FRONT PARLOR; PRIV. FAM.; $4
week; also side room reas. 6124 Ingleside-av.; 2
blks.
TO RENT—ELEGANT FURNISHED ROOMS,
single or en suite, overlooking Michigan-av.;
price reasonable; modern. 221 E. 29th-st. Cochlan;
TO RENT—524 E. 62D-ST., NR. DREXEL-
av.; large, light room, suitable for 2; all conven.;
block L.
TO RENT—4419 PRAIRIE-AV., 3D FLAT—ELE-
gant, large, light, cool room; 1 or 2; tile bath;
steam; phone; 43d exp.; refs.; $3.
TO RENT—253 E. 28TH-ST., NICELY FUR-
nished room; 2 or 3 gentlemen; two blocks
from L; reasonable. H. H. Buckwalter.
TO RENT—4311 BERKELEY-AV., ONE LARGE
outside furnished room; conv. I. C., Ken. Exp.,
43d-st. lines; telephone.
TO RENT—2713½ INDIANA-AV., NICELY FUR-
nished front room suitable for 2; modern. Cal.
2363.
TO RENT—NEWLY FURNISHED FRONT PAR-
lor; also side room; reasonable rent to good
party. 3118 Indiana-av., 3d flat. BRUNS.
TO RENT—LARGE FRONT ROOM; $15 MO.;
conv. 43d, "L." I. C. HOLBROOK, 4348 Green-
wood-av.
WELL FURN. ROOMS, OVERLOOKING LAKE
and park; $2 up; also h.kpg. suites. 3504 Lake-
av.
TO RENT—NICE LIGHT, LARGE DOUBLE RM.;
running water; tile bath; rug; closets,
etc.; reas. to bus. people. 2446 Prairie-av.
TO RENT—COUPLE OWNING HOUSE, LARGE
yard, near S. S. park and L sta.; 1 or 2 rooms;
reas.; ref. exch. Address F 283, Tribune.
TO RENT—3414 BERKELEY-AV. 2D APT.—
Handsomely furn. room in high grade apt.; I. C.,
Kenwood L.
TO RENT—98 30TH-ST., FLAT 1—NICE LARGE
front parlor; every convenience; steam; good
transportation. Tel. 250 Aldine.
TO RENT—4043-PRAIRIE-AV., 2D APT., NICE-
ly furnished front room; also double side room;
modern; gentlemen only; 47th "L" exp. Ind cars.
TO RENT—138 E. 47TH-ST., 2 AND 3 FLOOR
five story brick front flats; large closet; modern;
very convenience; private home; I. C. & Ind. cars.
TO RENT—NICELY FURNISHED ROOM; MOD-
ern apartment; board optional; all conveniences;
$10 mo. Phone Oakland 2720.
TO RENT—4226 INDIANA-AV. FLAT 4—FUR-
nished front room; kitchen privilege; phone;
piano; gr. L. express; $3.50.
TO RENT—2626 PRAIRIE-AV.—NICELY FURN.
rooms; also rooms complete for light hkpg.
TO RENT—2248 MICHIGAN-AV.—VERY ELE-
gantly furn. front; run. water; also single.
TO RENT — 3532 ELLIS-AV. ELEGANTLY
furn. room, private home; board if desired.
TO RENT—I HAS NICE, COOL ROOM; ALL
conveniences. Tel. 3161 Cal.
TO RENT—6018 CALUMET, 2D—LARGE ROOMS;
modern; family 2; blk. L sta. Drexel 3026.
TO RENT—3020 MICHIGAN-AV., BEAUTIFUL-
ly furnished rooms; running water, gas, elec. private.;
also single room; board optional. Phone Edgewater 4604.
TO RENT—304 N. STATE-ST., APT. H, 4. FRONT
single rooms to business woman; $2.50 week.
TO RENT—FURNISHED ROOMS; STEAM HEAT,
bath, walking distance. 311 N. State. Flat C.
TO RENT—TO GENT, ROOM, MOD. CONV.,
near S. L. and Ind. cars. 6566 Indiana-av.
TO RENT—NICELY FURNISHED FRONT
room. 4407 Indiana-av., 4th flat.
TO RENT—3650 LAKE-AV. NEWLY FURN.
front and other rooms; lav.; closet; kitchen priv.;
also single room; steam heated. 3rd flat.
TO RENT—BEAUTIFUL FRONT ROOM, 3D
floor; steam heat; phone. 14 Bellevue-pl.
TO RENT—416 ELM-ST.—SMALL ROOM WITH
bath; gentlemen.
TO RENT—NR. SHERIDAN EXP. STA.; LARGE
outside room. 1272 Sheridan-rd.; 1st. sgl.
TO RENT—1722 KENMORE-AV., 2D, PLEASANT
refined American family; board optional.;
TO RENT—NEWLY FURNISHED; GENTLE-
men; 2 E. Huron, 2d flat, rear.
TO RENT—NEWLY FURNISHED, DOUBLE
and single rooms; modern. 222 Cass-st.
TO RENT—12 CRILLY-CT. LARGE FURNISH-
ed front room, single or double; mod. Anderson.:

TO RENT—ROOMS—SOUTH.

TO RENT—MICHIGAN-BLVD. AND 18TH-ST.
New Southern Hotel.
Rebuilding, but still doing business.
We have at present
100 rooms with hot and cold water.
$7, $8 and $10.50 per week.
Our popular priced cafes for ladies and gentlemen
better than ever.
Telephone Calumet 2710.

TO RENT—INVESTIGATE—LARGE, OUTSIDE
beautifully furnished modern rooms; private
baths, toilets, etc.; every convenience; housekeep-
ing rooms; quiet neighborhood; new management;
$5 to $15 weekly. 57 E. 29th-st.
TO RENT—ELEGANTLY FURNISHED, NEWLY
decorated room, with large private bath, in finest
known stone residence on Michigan-av.; thoroughly
modern; splendid cafe in connection; very desirable
for 2 people; $10 per week. Call 2446 Michigan-av.
TO RENT—4007 GRAND-BLVD., APT. A, HAND-
somely furn. front suite; piano, piano, phone
in; $27 week; also other rooms from $2 up;
2 baths, every modern convenience. Phone Drexel
421. Call evenings or Sunday.
TO RENT—MICHIGAN-AV., NEAR 39TH-ST., TO
permanent gentlemen only, one or two elegant
rooms with bath; connecting; overlooking boule-
vard; private family; no other roomers; reference
required. Address K 505, Tribune.
TO RENT—LIGHT UNFURNISHED FRONT
rooms; reasonable; good transportation; 47th
and Indiana or Cottage Grove. 407 E. 43d-st.,
Flat 36.
TO RENT — BEAUTIFULLY FURNISHED
large outside rooms; walking distance; every
convenience; refined neighborhood; new manage-
ment. 57 E. 30th-st.
TO RENT—18 E. 29TH-ST., 1ST FL. NEWLY
furn. outside room; new apt.; strictly first class;
steam; electric light, tile bath; private family;
gentlemen preferred; refs. Tel. Aldine 462.
TO RENT—FURNISHED ROOM, FINE TRANS-
portation, steam, bath, phone; breakfast if de-
sired; private family; reasonable; Normal Park;
lady C. S. preferred. Address C 557, Tribune.
TO RENT—DAINTILY FURNISHED ROOMS IN
Casenovia, 3100 Oakwood-blvd. $2.50, $3.00,
weekly; running water; splendid table. Phone
3158 Douglas.
TO RENT—249 E. 64TH-ST., NEAR JEFFERY
ave.—Large front room, suitable for 2, $2.50
for one, $3 for 2; all conveniences; blk. "L,"
I. C. and park.
TO RENT—4100 CALUMET-AV., FLAT 2—1 OR 2
young men who want good home; good family;
pleasant surroundings. All modern conveniences.
Fine transportation.
TO RENT—NEWLY FURN. FRONT AND SIDE
rooms, light and airy; good transportation; $4
and $5. Phone Drexel 3055. 459 Forty-second-av. Flat 2
HELMHOLTZ.
TO RENT—3208 LAKE-AV., APT. 3, PHONE
Douglas 4150, choice, airy room; large closet;
elec. light; mahogany furniture; suitable for busi-
ness woman.
TO RENT—LARGE FRONT ROOM, ALSO
single rooms; overlooking park; I. C. and elec-
tric. No. 7 Woodland Park, Cottage Grove near
39th.
TO RENT—ELEGANT SUITE AND SINGLE
room on Grand-blvd., vicinity 41st; pleasant, in-
dependent gentlemen preferred. Phone Drex. 1896.
TO RENT—HOTEL MARCO, 836-8 DEARBORN-
av., 1½ blocks from Dearborn station; 50c to
$1 daily; special weekly rates. All conveniences.
TO RENT—2914 GROVELAND-AV., NICELY
furn. rooms facing lake; bath, phone, good trans.;
reas.; private.
TO RENT—3251 SOUTH PARK-AV., LARGE
light front and side rooms; nicely furn.; detached
house; mod. conv.; reas.; near best transp.
TO RENT—4046 INDIANA-AV.—LARGE FRONT
and hall room; modern; private family; reason-
able.
TO RENT—4357 OAKENWALD-AV., 2D, TWO
outside rooms, one overlooking lake; closets;
conv. I. C. 47th and 43d "L"; for people employed.
TO RENT—BEAUTIFULLY FURN. ROOMS,
single or en suite; modern. 6124 Washington-
av.
TO RENT—FRONT PARLOR; PRIV. FAM.; $4
week; also side room reas. 6124 Ingleside-av.; 2
blks.
TO RENT—ELEGANT FURNISHED ROOMS,
single or en suite, overlooking Michigan-av.;
price reasonable; modern. 221 E. 29th-st. Cochlan;
TO RENT—524 E. 62D-ST., NR. DREXEL-
av.; large, light room, suitable for 2; all conven.;
block L.
TO RENT—4419 PRAIRIE-AV., 3D FLAT—ELE-
gant, large, light, cool room; 1 or 2; tile bath;
steam; phone; 43d exp.; refs.; $3.
TO RENT—253 E. 28TH-ST., NICELY FUR-
nished room; 2 or 3 gentlemen; two blocks
from L; reasonable. H. H. Buckwalter.
TO RENT—4311 BERKELEY-AV., ONE LARGE
outside furnished room; conv. I. C., Ken. Exp.,
43d-st. lines; telephone.
TO RENT—2713½ INDIANA-AV., NICELY FUR-
nished front room suitable for 2; modern. Cal.
2363.
TO RENT—NEWLY FURNISHED FRONT PAR-
lor; also side room; reasonable rent to good
party. 3118 Indiana-av., 3d flat. BRUNS.
TO RENT—LARGE FRONT ROOM; $15 MO.;
conv. 43d, "L." I. C. HOLBROOK, 4348 Green-
wood-av.
WELL FURN. ROOMS, OVERLOOKING LAKE
and park; $2 up; also h.kpg. suites. 3504 Lake-
av.
TO RENT—NICE LIGHT, LARGE DOUBLE RM.;
running water; tile bath; rug; closets,
etc.; reas. to bus. people. 2446 Prairie-av.
TO RENT—COUPLE OWNING HOUSE, LARGE
yard, near S. S. park and L sta.; 1 or 2 rooms;
reas.; ref. exch. Address F 283, Tribune.
TO RENT—3414 BERKELEY-AV. 2D APT.—
Handsomely furn. room in high grade apt.; I. C.,
Kenwood L.
TO RENT—98 30TH-ST., FLAT 1—NICE LARGE
front parlor; every convenience; steam; good
transportation. Tel. 250 Aldine.
TO RENT—4043-PRAIRIE-AV., 2D APT., NICE-
ly furnished front room; also double side room;
modern; gentlemen only; 47th "L" exp. Ind cars.
TO RENT—138 E. 47TH-ST., 2 AND 3 FLOOR
five story brick front flats; large closet; modern;
very convenience; private home; I. C. & Ind. cars.
TO RENT—NICELY FURNISHED ROOM; MOD-
ern apartment; board optional; all conveniences;
$10 mo. Phone Oakland 2720.
TO RENT—4226 INDIANA-AV. FLAT 4—FUR-
nished front room; kitchen privilege; phone;
piano; gr. L. express; $3.50.
TO RENT—2626 PRAIRIE-AV.—NICELY FURN.
rooms; also rooms complete for light hkpg.
TO RENT—2248 MICHIGAN-AV.—VERY ELE-
gantly furn. front; run. water; also single.
TO RENT — 3532 ELLIS-AV. ELEGANTLY
furn. room, private home; board if desired.
TO RENT—I HAS NICE, COOL ROOM; ALL
conveniences. Tel. 3161 Cal.
TO RENT—6018 CALUMET, 2D—LARGE ROOMS;
modern; family 2; blk. L sta. Drexel 3026.
TO RENT—3020 MICHIGAN-AV., BEAUTIFUL-
ly furn. rooms; running water, gas, elec. private.;
also single room; board optional. Phone Edgewater 4604.
TO RENT—304 N. STATE-ST., APT. H, 4. FRONT
single rooms to business woman; $2.50 week.
TO RENT—FURNISHED ROOMS; STEAM HEAT,
bath, walking distance. 311 N. State. Flat C.
TO RENT—TO GENT, ROOM, MOD. CONV.,
near S. L. and Ind. cars. 6566 Indiana-av.
TO RENT—NICELY FURNISHED FRONT
room. 4407 Indiana-av., 4th flat.
TO RENT—3650 LAKE-AV. NEWLY FURN.
front and other rooms; lav.; closet; kitchen priv.;
also single room; steam heated. 3rd flat.
TO RENT—BEAUTIFUL FRONT ROOM, 3D
floor; steam heat; phone. 14 Bellevue-pl.
TO RENT—416 ELM-ST.—SMALL ROOM WITH
bath; gentlemen.
TO RENT—NR. SHERIDAN EXP. STA.; LARGE
outside room. 1272 Sheridan-rd.; 1st. sgl.
TO RENT—1722 KENMORE-AV., 2D, PLEASANT
refined American family; board optional.;
TO RENT—NEWLY FURNISHED; GENTLE-
men; 2 E. Huron, 2d flat, rear.
TO RENT—NEWLY FURNISHED, DOUBLE
and single rooms; modern. 222 Cass-st.
TO RENT—12 CRILLY-CT. LARGE FURNISH-
ed front room, single or double; mod. Anderson.:

TO RENT—ROOMS—NORTH.

TO RENT — 484 LA SALLE-AV., 1ST, OWNER
beautifully decorated and furnished rooms; hard-
wood floors, Wilton rugs, Morris chair, brass bed,
hair mattress, nice closets, running water, hot
water at all hours, steam heat; strictly first class in
every particular; references. Phone North 3622.
TO RENT — 477 DEARBORN-AV. HAS BEEN
leased by Mrs. Meneile; newly furnished and
decorated; one large second story front room with
connecting bath; also two single rooms; 2 blks. to
park and lake.
TO RENT—LADY LIVING IN OWN HOME
would rent rooms; gentlemen or ladies employed;
musically inclined preferred; references required.
688 E. Division-st.
TO RENT—1708 SHERIDAN-RD., 3D APT. DE-
LIGHTFUL EAST FRONT ROOM ALSO SIN-
GLE ROOM; $5; NEAR WILSON EX., BATH-
ING BEACH.
TO RENT—NEWLY FURN. SUITE OF FRONT
parlors; also single room with private lavatory.
Phone Black 1044. E. Jacobson, 4617 Byron-av.
TO RENT—YOUNG WIDOW HAS NICELY FUR-
nished rooms; couple or business men preferred.
4031 N. Clark-st. Apt. 1. Phone North 736.
TO RENT—1062 N. HALSTED-ST., 1ST FLAT;
2 single rooms; modern; select neighborhood;
good trans.; low rent.
TO RENT — WINTERREST, 930 WINTHROP-
av.; exposure to Argyle sta. N. W. "L"; suite of
2 rooms and bath; $20. Gentlemen only.
TO RENT—2 LARGE FRONT ROOMS IN FRI-
vate apartment near Lincoln park; select party
only. St. James-pl., 1 E. Division-st.
TO RENT—621 LA SALLE-AV., NICELY FUR-
nished back parlor, also single room; refined home;
every convenience. Black 878.
TO RENT—2126 EVANSTON-AV. 2D APT. 2
OF TWO COOL, OUTSIDE ROOMS; ALSO
ROOM; $3 PACKAGE PER WEEK; FURNISHED ROOM; PRIVATE BATH; AMERICAN
PLAN; $1.50 DAY, $7 WEEK UP; FIRST CLASS
TABLE. HYDE PARK 8 MINUTES.
2900 MICHIGAN-AV.—FIRST CLASS PRIVATE
residence; will rent two large connecting and one
large single room, elegantly furnished; electric
light, electric fans, lavatories, brass beds with box
springs, finest home cooking; free phone, etc.
6208-10 JEFFERSON-AV.—BEAUTIFULLY FUR-
nished large front suite newly decorated; priv.
lavatory; also airy single rms.; excellent board; a
pleasant home for refined people; near lake and I.
C. exp.
221-223 E. 54TH-ST.—BEAUTIFUL AIRY SOUTH
front rooms, newly decorated; single or en suite;
hot and cold running water; brass beds; all conv.;
excellent table; a superb desirable home for con-
genial people; near I. C. express.
THE NEW HUNTINGTON, 107 E. 57TH-ST.—
Beautiful location; convenient transportation;
excellent service; table and clientele reputation;
rooms single or en suite, with private bath; $7 to
$14 per week. Douglas 876.
152 E. 36TH-ST., THE HAYDEN—AN ATTRAC-
tive apartment home; near lakes; Ill. Central and
Cottage Grove service; easy connection with all
north and south lines; single rooms and suites of
2 or 3 rooms, reasonable. Phone Douglas 1440.
5417 LAKE-AV.—ARE YOU TIRED OF RES-
taurants? Try a real home table with cool,
pleasant room, overlooking lake; quick transpor-
tation; moderate rates. Phone Douglas 844.
5316 BEACH-AV.—5 FACING THE LAKE,
near Chicago Beach Hotel—An exclusive home for
those desiring high class accommodations; ideal
summer location; delicious table; all conveniences;
rate $35-$36.—DOUBLE AND SINGLE ROOMS;
running water; an exclusive home for those desir-
ing the best accommodations; excellent table; near
I. C. exp.
5044 PRAIRIE-AV., 1ST APT.—NICELY FUR-
nished and newly decorated rooms, in private
home, near Washington Park; board optional;
51st "L" exp., Ind. cars.
THE MONTICELLO, 4963-71 OAKENWALD-AV.
—Pleasant family hotel; rooms single or en suite;
excellent meals; rates reasonable; 1 blk. I. C., 47th-
st. Oakland 5647.
HOTEL HOLLOCASTLE, 53D AND LAKE-AV.—
American plan; single rooms, $7.50 up; with pri-
vate bath for 2, $16 up; 10 minutes from city; I. C.
suburban and express. Phone Hyde Park 192.
20 GROVELAND PARK—ROOM AND BOARD
in private home for man and wife or gentlemen
will find high class accommodations. Phone Dou-
las 3008. Free garage.
"THE HOMESTEAD." 5810 MADISON-AV.—
Beautiful double and single rooms; light and
airy; every convenience; near Jackson Park and
exp.
5338 MICHIGAN-AV.—SUITE OF 3 ELEGANTLY
furn. rooms, adjoining bath, for 3 or 4 gentlemen;
lawn tennis ct., electricity, all conv.; also single
room.
4462 BERKELEY-AV.—REFINED PARTIES
seeking select accommodations; rooms single or en
suite; exceptional table; near Jackson Park exp.
Telephone Aldine 66, or call 3417 Wabash-av.
TO RENT—FURN. HSKPG. AND SLEEPING
rms; $1.50, $2, $2.50. 1704 Wabash-av., Top Flat.

North Side.

TO RENT—NICELY FURNISHED HOUSEKEEP-
ing rooms; near park; every convenience; $4.50.
252 Lincoln-av.
TO RENT—NEWLY FURNISHED FRONT AL-
cove, light housekeeping; all conveniences; walk-
ing. 393 East Superior-st.
TO RENT—453 N. CLARK-ST., FURNISHED
front parlor; sleeping room and kitchen.

WANTED—ROOMS.

WANTED — TO RENT—FURNISHED ROOM
with bath, or bath privileges, first or second
floor, near Wilson-av. sta. N. W. El. Address T
118, Tribune.
WANTED—TO RENT—BETWEEN BELMONT-
av. and Wilson-av., Halsted-st. east, by middle
aged woman; house preferred; permanent if agree-
able. Address P 199, Tribune.
WANTED—TO RENT—BY GENTLEMAN, AI
suite of rooms with bath, strictly private; North
Side; state terms and conditions. Address P 413,
Tribune.
WANTED—TO RENT—PLAINLY FURNISHED,
clean room; walking distance. Address P 584,
Tribune.
WANTED—TO RENT—YOUNG BUSINESS MAN
wants quiet, comfortable room, West Side; state
full particulars in reply. Address P 402, Tribune.
WANTED—TO RENT—FOR 4 UNFURN., HEAT-
ed rooms west of Ashland; north of Lake Shore;
for adult family, two. Address T 102, Tribune.
WANTED—TO RENT—SOUTH OF 43D, FRONT
room, with bath; must be first class; references;
location, price. Address P 140, Tribune.

BOARD AND LODGING—SOUTH.

HOTEL HAYES, 67TH AND LEXINGTON—
PLEASANT HOME FOR CHICAGO BUSINESS
FROM ELEVATED STATION (JACKSON PARK
EXPRESS) AND SURFACE LINES; CONVEN-
IENT TO ILLINOIS CENTRAL; BLOCK; FURNISHED ROOM; PRIVATE BATH; AMERICAN
PLAN; $1.50 DAY, $7 WEEK UP; FIRST CLASS
TABLE. HYDE PARK 8 MINUTES.
2900 MICHIGAN-AV.—FIRST CLASS PRIVATE
residence; will rent two large connecting and one
large single room, elegantly furnished; electric
light, electric fans, lavatories, brass beds with box
springs, finest home cooking; free phone, etc.
6208-10 JEFFERSON-AV.—BEAUTIFULLY FUR-
nished large front suite newly decorated; priv.
lavatory; also airy single rms.; excellent board; a
pleasant home for refined people; near lake and I.
C. exp.
221-223 E. 54TH-ST.—BEAUTIFUL AIRY SOUTH
front rooms, newly decorated; single or en suite;
hot and cold running water; brass beds; all conv.;
excellent table; a superb desirable home for con-
genial people; near I. C. express.
THE NEW HUNTINGTON, 107 E. 57TH-ST.—
Beautiful location; convenient transportation;
excellent service; table and clientele reputation;
rooms single or en suite, with private bath; $7 to
$14 per week. Douglas 876.
152 E. 36TH-ST., THE HAYDEN—AN ATTRAC-
tive apartment home; near lakes; Ill. Central and
Cottage Grove service; easy connection with all
north and south lines; single rooms and suites of
2 or 3 rooms, reasonable. Phone Douglas 1440.
5417 LAKE-AV.—ARE YOU TIRED OF RES-
taurants? Try a real home table with cool,
pleasant room, overlooking lake; quick transpor-
tation; moderate rates. Phone Douglas 844.
5316 BEACH-AV.—5 FACING THE LAKE,
near Chicago Beach Hotel—An exclusive home for
those desiring high class accommodations; ideal
summer location; delicious table; all conveniences;
rate $35-$36.—DOUBLE AND SINGLE ROOMS;
running water; an exclusive home for those desir-
ing the best accommodations; excellent table; near
I. C. exp.
5044 PRAIRIE-AV., 1ST APT.—NICELY FUR-
nished and newly decorated rooms, in private
home, near Washington Park; board optional;
51st "L" exp., Ind. cars.
THE MONTICELLO, 4963-71 OAKENWALD-AV.
—Pleasant family hotel; rooms single or en suite;
excellent meals; rates reasonable; 1 blk. I. C., 47th-
st. Oakland 5647.
HOTEL HOLLOCASTLE, 53D AND LAKE-AV.—
American plan; single rooms, $7.50 up; with pri-
vate bath for 2, $16 up; 10 minutes from city; I. C.
suburban and express. Phone Hyde Park 192.
20 GROVELAND PARK—ROOM AND BOARD
in private home for man and wife or gentlemen
will find high class accommodations. Phone Dou-
las 3008. Free garage.
"THE HOMESTEAD." 5810 MADISON-AV.—
Beautiful double and single rooms; light and
airy; every convenience; near Jackson Park and
exp.
5338 MICHIGAN-AV.—SUITE OF 3 ELEGANTLY
furn. rooms, adjoining bath, for 3 or 4 gentlemen;
lawn tennis ct., electricity, all conv.; also single
room.
4462 BERKELEY-AV.—REFINED PARTIES
seeking select accommodations; rooms single or en
suite; exceptional table; near Jackson Park exp.
Telephone Aldine 66, or call 3417 Wabash-av.
TO RENT—FURN. HSKPG. AND SLEEPING
rms; $1.50, $2, $2.50. 1704 Wabash-av., Top Flat.

North Side.

TO RENT—NICELY FURNISHED HOUSEKEEP-
ing rooms; near park; every convenience; $4.50.
252 Lincoln-av.
TO RENT—NEWLY FURNISHED FRONT AL-
cove, light housekeeping; all conveniences; walk-
ing. 393 East Superior-st.
TO RENT—453 N. CLARK-ST., FURNISHED
front parlor; sleeping room and kitchen.

WANTED—ROOMS.

WANTED — TO RENT—FURNISHED ROOM
with bath, or bath privileges, first or second
floor, near Wilson-av. sta. N. W. El. Address T
118, Tribune.
WANTED—TO RENT—BETWEEN BELMONT-
av. and Wilson-av., Halsted-st. east, by middle
aged woman; house preferred; permanent if agree-
able. Address P 199, Tribune.
WANTED—TO RENT—BY GENTLEMAN, AI
suite of rooms with bath, strictly private; North
Side; state terms and conditions. Address P 413,
Tribune.
WANTED—TO RENT—PLAINLY FURNISHED,
clean room; walking distance. Address P 584,
Tribune.
WANTED—TO RENT—YOUNG BUSINESS MAN
wants quiet, comfortable room, West Side; state
full particulars in reply. Address P 402, Tribune.
WANTED—TO RENT—FOR 4 UNFURN., HEAT-
ed rooms west of Ashland; north of Lake Shore;
for adult family, two. Address T 102, Tribune.
WANTED—TO RENT—SOUTH OF 43D, FRONT
room, with bath; must be first class; references;
location, price. Address P 140, Tribune.

BOARD AND LODGING—SOUTH.

"THE BEAUTIFUL FOLIAGE OF AUTUMN."

What not avoid the heat, noise, and turmoil of busy city life, living at THE HARVARD, 8 min. from cool lake Michigan and the park, with its outdoor sports. Rooms and suites arranged to please. Home cooking. Social advantages; 100 congenial guests; 12 minutes to business. An ideal place to live; $7 to $10; $12 to $20 for two. Full particulars, The Harvard, 1741 Railway Exchange, or 5714 Washington-av. Phone Harrison 6787.

"THAT'S WHY I LIKE IT."

It is a summer resort at home. A homelike place for refined people; 9 min. to the lake and park; 15 min. to business; cool, pleasant, sanitary rooms and suites to please every one; excellent board; $7 to $10; $12 and up for two. Call or address 1741 Railway Exchange, or 5714 Washington-av. Phone Harrison 6787.

2949 MICHIGAN-AV. — NICELY FURNISHED rooms with board, $5 up. Douglas 3070.

BOARD AND LODGING—WEST.

173 ASHLAND-BLVD.—TWO YOUNG MEN
having option on furnished house want four or
five more to share same on co-operative plan;
rates about $25 per mo.; everything first class.
Call or address W. M. H., 173 Ashland-blvd.

2144 VAN BUREN—ROOM WITH BOARD,
suitable for two gentlemen or married couple;
private family. Phone Kedzie 741.

327 S. LEAVITT—DETACHED RESIDENCE, 2
rooms; board opt.; best trans.; southern family.

629 WASHINGTON-BLVD.—VERY DESIRABLE
outside rooms, with board. Phone Ashland 5416.

BOARD AND LODGING—NORTH.

16 ASTOR-ST.—THE MAISON DU NORD GETS
the patronage of people who want a quiet home
overlooking the lake, Lincoln Park and the
business center of Chicago. It is as popular with
young people as with families. Table particularly
good at this unique place. Rates $7 to $12 per
week. N. State or N. Clark-st. car to Division-st.
MAISON-DU-LAC, 1435-7 WILSON-AV.—NEW-
ly furnished apartments, single or en suite; ex-
cellent table; surface line and N. W. "L" express
service. Telephone Edgewater 2256.
469 DEARBORN-AV., NEAR LINCOLN PARK
and lake—Pleasant rooms; running hot and cold
water; electric lights, etc.; excellent table. Black
2480.
635 LA SALLE-AV.—FRONT ROOMS; DOUBLE
and single; all mod. conveniences; ½ block to
Lincoln Pk.; 1st class table; rates reasonable; 15
min. to loop.
661 FULLERTON-AV.—LARGE AND SMALL
rooms; running water; excellent table; near
park and L exp. station.
473 DEARBORN-AV.—LARGE ROOM ALCOVE;
seat exposure; private bath; single rooms; ex-
cellent table.
507 FULLERTON-AV.—NICELY FURNISHED
outside rooms; board; home cooking; phone; ½
blk. L. exp. Oakland 792. Ref.
1925 KENMORE-AV., 2D APT.—NICELY FUR-
nished room for one or two gentlemen, with board;
Wilson exp. Phone Edgewater 8064.
838 WINTHROP-AV., COR. AINSLIE—LARGE,
beautiful rooms; detached modern residence; N.
W. El. ex. and the lake; excellent home board; refs.
859 LA SALLE-AV.—LARGE COMFORTABLE
room; running water; excellent table; ½ block
to park and car line.
THE SHENANDOAH, KENMORE AND SUNNY-
side-av., Sheridan-rd.—This case family house,
N. W. L; Wilson-av. sta. Tel. Edgewater 1257.
205 CASS-ST.—ROOMS WITH BOARD; MOD-
erate prices; walking distance. Tel. North 4762.
1929 DEMING-PL.—1D FLOOR FRONT ROOM,
also other rooms; 1½ block to Clark. Diversey 2053.
251 N. CLARK-ST.—BOARD AND ROOM FOR 1
or 2; Dearborn-av., Jewish family. Inquire.
101 DEARBORN-AV.—NICELY FURN. ROOMS
with running water; home cooking; walking dis.
15 ROSLYN-PL.—ROOMS WITH OR WITH-
board; home cooking; near Lincoln Park.
253 DEARBORN-AV. — COOL, NEWLY FUR-
nished rooms; home cooking; $6 per week and up.

BOARD AND LODGING—HOTELS.

HOTEL LA STRAIN,
3535 ELLIS-AV.

J. O'DONNELL, PROPRIETOR.

Formerly of Dunleith hotel, St. Louis, Mo.* and Chicago Beach hotel; a homelike place, with quiet surroundings; one block from I. C. R. R. 35th-st. station, 1 blk. from Cottage Grove sta. surface, electric lines; 10 minutes' ride to business and amuse-ment centers; every modern convenience; bath; electric light, steam heat, elevator service day and night; $15 up; 2, 3, and 4 room suites if desired. Special family rates. Phone Doug. 994.

"The VENDOME HOTEL"
62D AND MONROE-AV.

A delightful home for families or transient guests, overlooking Jackson Park, near Chicago University. American plan. All rooms with bath. Rates, $14 to $21 per week. Services and cuisine unexcelled. Best transportation. Express or S. S. Elevated, 15 minutes to business center.

Telephone H. P. 4100.

HOTEL LA STRAIN, 3535 ELLIS-AV. J.
O'Donnell, propr., formerly of Painters' hotel,
St. Louis, Mo., and Chicago Beach hotel; one block
from I. C. R. R. 35th-st. station; a homelike place
with quiet surroundings; 1 block from Cottage
Grove and 35th-st. electric, 10 minutes' ride to
business and amusement centers; every modern
convenience; day and night; American plan, single
rooms, $8 up; for 2, $15 up; 2, 3, and 4 room suites
if desired. Special family rates. Phone Doug. 994.

DREXEL ARMS HOTEL—EUROPEAN.
DREXEL AND OAKWOOD-BLVD.
Every room has new furniture, large brand out-
look, running water or private bath, large closet,
electricity, telephone service; $1 per day up. Spe-
cial rates weekly. Beautiful cafe and lunch room.
R. R. Ill. Central (Kenwood express), or
South Side trolley. Phones Douglas 448, 449.

THE HOTEL DEL PRADO—
A high class family and transient hotel, situated
on the Midway-blvd., right at entrance to Jackson
Park.
The most charming location in America. We
have 400 rooms with baths.
Transportation the best, only one block from
60th-st. express station on Illinois Central. 12
minutes downtown.
HOTEL TURNER—DOUGLAS 408.
33D AND WABASH-AV.—WITHOUT EXCEP-
TION THE NICEST AND BEST LOCATED FAM-
ILY HOTEL IN CHICAGO; ELEGANTLY FUR-
NISHED; WITH OR WITHOUT PRIVATE BATHS;
ELECTRIC ELEVATOR SERVICE; ALL MOD-
ERN CONVENIENCES; RED "L" STATION.
THE ARCOLA, 3800 LAKE-AV.—
Suites for the summer; view of the lake; tennis
court, lawn, and porch; homelike surroundings;
exclusive patronage and reliable table; best "L"
transportation; references positively required.
PARDUE HOTEL, 251-257 WABASH-AV.—COOL
OUTSIDE ROOMS; $1 PER DAY UP; BATHS
FREE; $5.00 WEEKS; ELECTRIC BELLS; BATH
FREE; 50C, 75C, $1, $1.50 PER DAY; $2.50, $3,
$3.50 $4 $5 PER WK.
INTER OCEAN HOTEL AND ANNEX, 288 TO
293 State-st., cor. Van Buren—175 elegantly
furnished rooms, 50c, 75c, and $1 per day; $2, $2.50,
$3, $4, and $5 per week; annex 48 rooms; all new
carpets and furniture; steam heat.
THE CONCORDIA, 3255-57 PRAIRIE-AV.—
Pleasant family hotel; rooms single or en suite;
excellent meals; rates reasonable; 1 blk. I. C., 47th-
st. Oakland 5647.
HOTEL MONTCLARE, 53D AND LAKE-AV.—
American plan; single rooms, $7.50 up; with pri-
vate bath for 2, $16 up; 10 minutes from city; I. C.
suburban and express. Phone Hyde Park 192.
20 GROVELAND PARK—ROOM AND BOARD
in private home for man and wife or gentlemen
will find high class accommodations. Phone Dou-
las 3008. Free garage.
"THE HOMESTEAD." 5810 MADISON-AV.—
Beautiful double and single rooms; light and
airy; every convenience; near Jackson Park and
exp.
5338 MICHIGAN-AV.—SUITE OF 3 ELEGANTLY
furn. rooms, adjoining bath, for 3 or 4 gentlemen;
lawn tennis ct., electricity, all conv.; also single
room.
4462 BERKELEY-AV.—REFINED PARTIES
seeking select accommodations; rooms single or en
suite; exceptional table; near Jackson Park exp.
Telephone Aldine 66, or call 3417 Wabash-av.
TO RENT—FURN. HSKPG. AND SLEEPING
rms; $1.50, $2, $2.50. 1704 Wabash-av., Top Flat.

North Side.

TO RENT—NICELY FURNISHED HOUSEKEEP-
ing rooms; near park; every convenience; $4.50.
252 Lincoln-av.
TO RENT—NEWLY FURNISHED FRONT AL-
cove, light housekeeping; all conveniences; walk-
ing. 393 East

REAL ESTATE—CITY.

FOR SALE—REAL ESTATE—
REAL ESTATE AND LOANS.
ESTATES CAREFULLY MANAGED.
WINSTON & CO.,
119 MONROE-ST.

FOR SALE—HAVE A NUMBER OR BARGAINS to offer in amounts from $1,500 to $200,000.
HENRY A. KNOTT, 1402 Ashland Block.

FOR SALE—OR LEASE—FOR LONG TERM—Walnut-st., 50 ft. front, near 36th.
BOWES INVESTMENT CO., 108 LA SALLE-ST.

FOR SALE—REAL ESTATE INVESTMENTS, business and apartment properties a specialty.
WILLIAM H. MCONEY, 1007 Washington-st.

REAL ESTATE—SOUTH SIDE.

FOR SALE—AT A SACRIFICE—
SOUTH SIDE BARGAINS.
Apartment building containing 32 apartments; convenient to Illinois Central and elevated; rental $13,152; mortgage, $46,000. Price $87,500.
FOR SALE—AT A BARGAIN—28 apartments, new building; rental $16,920; building within one block of South Side "L" station; mortgage $68,500. Price $125,000.
FOR SALE—AT A SACRIFICE—27 apartments and 7 stores, on good business and boulevard corner in Kenwood; rental $13,647; price $80,000. Will arrange mortgage to suit investor.
For Sale—Store building, modern [illegible] paid), convenient to S. S. "L" sta.; rental $4,400; mortgage $17,000, 5½%. Price $39,500.
CHAPPERHAUS, RUSSELL & CO.,
Phone H. P. 627. 367 E. 65d-st.

FOR SALE—BARGAIN EXTRAORDINARY.
HIGH CLASS SIX APARTMENT ON WOODLAWN-AV.; limestone brick, stone trim; only 2 years old; 5 and 7 rooms, finished throughout in hardwoods, tile, marble, and mosaic baths and entrance; hot water heat; sideboards—in fact, nothing omitted to make it complete and strictly modern. Under ordinary conditions this could not be sold for less than $30,000, but there are circumstances over which the owner has no control that compel its immediate sale, and we offer it at the sacrifice price of $21,250.
Considering the excellent location and the quality of the building, you will find nothing so good value offered here. If you have some ready cash investigate at once.
S. W. STRAUS & CO., 114-116 La Salle-st.

FOR SALE—PRICE $37,000.
RENTALS $2,340 YEAR.
One of the handsomest new modern 6 apartment buildings on the South Side and within a block of the lake, park, and I. C. express service, 10 minutes downtown. Lot 56x150. Spacious 7 room apartments, with 2 bathrooms and large front porches. Finished in costly wood and equipped with the most modern improvements. A thoroughly constructed, high class building in the finest residence section of the city, leased to responsible tenants. Operating expenses, including taxes $1,500 year. Property pays 4% on above offered price.
$17,000 cash. Mortgage $20,000; runs 5 years, 5%.
W. K. YOUNG & BRO., 204 Dearborn-st.

FOR SALE—
The new detached flat buildings, 5618 and 5620 Indiana-av., contain 2 flats of 6 and 7 rooms each; finely finished in hardwood and beautifully decorated; especially designed sideboards and consoles and electric light fixtures. Must be seen to be appreciated. Address
EMIL HARTT,
105 and 107 Washington-st.

FOR SALE—HYDE PARK RESIDENCE.
5209 HIBBARD-AV. $4,850.
NEAR ILLINOIS CENTRAL, 53D-ST. STATION; BRICK HOUSE; ALL OAK FLOORS; FURNACE HEAT; MODERN PLUMBING; NEW ELECTRIC LIGHT FIXTURES; TERMS $450 CASH AND $40 MONTHLY.
DRAPER & KRAMER, 115 DEARBORN-ST.

FOR SALE—5 STORY STONE FRONT FLAT bldg., 6-7-7 rooms, on Woodlawn; rents $1,080 per year; only $5,000; a very attractive stone front 2 flat bldg., 7-8 rooms, cor. lot, 35 ft., steam heat, hot water; rents $1,140; only $9,000. 6 rooms, flat; 62d-st.; a station. $7,000 to $8,000. JOHN BOOMER, 107 Dearborn-st.

FOR SALE—
Kenwood detached brick residence; fine condition; rents $780 per year; price $6,750; it is absolutely the best bargain ever offered.
FRANK M. OLIVER & CO.,
105 Washington-st.

FOR SALE—AT A SACRIFICE, GOOD FRAME residence, 7 rooms; hardwood finish, furnace heat, modern plumbing; lot 40x125; located in the beautiful suburb of Bryn Mawr, within a few minutes' walk of station; Illinois Central. Price $4,250.
GRAPPERHAUS, RUSSELL & CO., 367 E. 65d-st.

FOR SALE—WOODLAWN—2 FLAT BRICK; good location, near S. P. exs. sta.; brick front; hardwood finish throughout; steam heat; 5 and 6 rooms; rental $720; price ONLY $6,000; mtg. $2,500, 5½%. GRAPPERHAUS, RUSSELL & CO., 367 E. 65d-st. Phone H. P. 627.

FOR SALE—A BEAUTIFUL KENWOOD HOME of 9 rooms and 2 baths, modern in every detail; 2 open fires; large reception hall; beautiful grounds; price $15,000; price now $9,500, $2,000 to $3,000 cash; balance long time at 5%.
P. McCARTHY & CO., STATE AND 39TH-STS.

FOR SALE—A MODERN 8 ROOM HOT WATER heated BRICK residence at 3629 So. Chicago-av.; monthly payments of $35; all sold but two; open for inspection until 8 p. m. or JOHN R. LYMAN Owner.

FOR SALE—SNAP—HIGH GRADE, NEW, MODern 6 flat bldg. in best part of Kenwood; rental $4,500; price, $45,000; mortgage $15,000. 5½%.
GRAPPERHAUS, RUSSELL & CO., 367 E. 65d-st.
Phone H. P. 627.

FOR SALE—UP TO DATE NEW 8 ROOM RESIdence, one half block from Washington Park; hot water heat; death reason for selling; $7,800; terms to suit.
460 E. 48d-st.

FOR SALE—59 MADISON PARK-AV. A VERY desirable modern 2 story and basement 6 bath front; lot 21¼x128; corner Woodlawn-av. and Madison Park-av. Price $6,250.
J. C. MCCARTNEY & CO., 99 Randolph-st. Cent. 3270.

FOR SALE—RENTS $600 PER ANNUM; PRICE $5,800 cash; permanent investment in high class modern 6 room flat; residence part 10th. This is a snap.
FRED'K H. BARTLETT & CO.,
100 Washington-st.

FOR SALE—6 FLAT NEW BUILDING, ALEAK 65d-st. and Indiana-av., entirely modern; all rented; rent $5,000. Will sacrifice for $18,800; small cash payment. Must be sold this week. Address J C 431, Tribune.

FOR SALE—I HAVE TWO LOTS ON WESTERN Avenue-blvd south of 46d-st., which must be sold within the next ten days. Will make them at unusual exceptional opportunity to get boulevard lots at sacrifice. R. N. BADENOCH, 1307 Rector Bldg.

FOR SALE—TRUE HOME; 8 ROOM BRICK residence on Michigan-av., near Garfield-blvd. Lot 80x161. This is an ideal home, in excellent condition. Price low for quick sale.
E. SMITH & CO., 55th-st. and Prairie-av.

CHICAGO LAWN LOTS

BEST FOR THE MONEY.
JOHN F. EBERHART, 3655 63D-ST.

FOR SALE—HANDSOME NEW 6 FLAT BUILDing on Indiana-av.; rentals, $5,350; mortgage, $18,000, or will sell for cash at $10,000 for equity. Address O G 577, Tribune.

FOR SALE—CHOICE CORNER SOUTH OF 47TH-st. and west of Cottage Grove. RIPE FOR IMPROVEMENT per foot.....$90.00
CHESHIRE & SHOTWELL, 4304 Cottage Grove.

FOR SALE—CHOICE, MODERN 6 FLAT, CLOSE to Hyde Park Center; rents over $2,600; mortgage, $11,500, at 5½%. $3,500 net cash buys equity. Address O W 327, Tribune.

FOR SALE—6 FLAT BLDG. NEAR L DEPOT and Washington Park; will sell to pay 25% on investment. J. L. SHAW & CO., 100 Washington-st.

FOR SALE—9 APT. BLDG., NEW; RENTAL $5,100; price $3,600; 2 blks. to "L" and I. C. Ry. HULVEY, WILSON & CO., 121 La Salle-st.

FOR SALE—NEAR McKINLEY PARK.
New 2 flat, 5 rooms and bath; 4636 and 4638 S. Campbell-av. Price $2,250. Sold on very easy terms.
NELSON & LEWIS, 86 La Salle-st.

FOR SALE—DEARBORN-ST., NEAR 47TH-ST.; 2 flats, 5 rooms and bath; $300. Only $500 cash, balance monthly. Price $2,000.
LANDRIDGE & ARRINGTON, 4746 State-st.

FOR SALE—INVESTMENT NETTING CONSERvatively 10%; new factory plant, leased to A1 firm for 5 years; $18,000; terms. Address W J 406, Tribune.

FOR SALE — SNAP—BARGAIN — A MODERN brick two flats, 5-6 rooms; every convenience; choice location, near "L" and I. C. Ry.; rents $1,140; price $9,500. Peter Nilan, 322 E. 63d-st.

FOR SALE—4752 LANGLEY-AV., 8 ROOM strictly modern brick stone front house; furnace; all conveniences; owner occupies. Drexel 4611. Harrison 765.

FOR SALE—NEW 2 FLAT BLDG., N. E. COR. 66th-st. and Vincennes-av.; mtg. $4,500, equity $2,000; rents $34; price, $6,500. CHAPPERHAUS, RUSSELL & CO., 367 E. 65d-st. Phone H. P. 627-667.

FOR SALE—DESIRABLE 5 ROOM HOUSES ON Greenwood-av., between 42d and 43d-sts.; lots 22x190. Janitor at 4308 Greenwood-av. Apply to SEYMOUR MORRIS, 135 Adams-st.

FOR SALE—WOODLAWN—A MODERN 8 ROOM frame house, stone foundation, thoroughly modern and up to date; furnace heat; lot 30x125; price $5,800. JAMES G. BARSALOUX, 372 E. 63d-st.

FOR SALE—NEW BRICK HOUSE, HOT WATER heat, 8x16; rents $44, $720 yearly; terms; Indiana-av., near 42d-st.
MOORE & NEWMAN, 434 and Grand-blvd.

FOR 43D-ST. GREAT BARGAIN—3627 INDIANA-av., 10 room detached brick dwelling, all hardwood floors. Key at this office.
P. McCARTHY & CO., STATE AND 39TH-STS.

FOR SALE—3768 BUTE 100X125 FOOT LOT, 51st-st., near Lincoln; site for storage, stables or factory. ADAM E. KRAUS & SON.

FOR SALE—OR LEASE—WOODLAWN-AV., 40x176 ft. on 39th-st., near Vincennes-av.; cheap.
TROTTER & KIMBALL, 145 La Salle-st.

FOR SALE—FOR THE ADAMS ESTATE, SOUTH SIDE real estate only call on W. H. McCLELLAN, 340 E. 51st-st.

FOR SALE—CHEAP—BY OWNER, ONE OF THE best business lots on 47th-st. at S-8 tax valuation. Address J 374, Tribune.

FOR SALE—WANTED—TO SELL YOUR PROPerty in 10 to 60 days. Write or call on us for results. H. GLASER & CO., 97 65d-st.

FOR SALE—BARGAIN, $5,000 BUYS KENWOOD home, 50 ft. lot; 6 room brownstone front; steam heat; owner leaving city. H. GLASER & CO., 97 65d-st.

FOR SALE—I WANT TO SELL MY MODERN colonial home on Greenwood-av., south of 48th; lot 66x182. Address J 464, Tribune.

FOR SALE—VERY CHEAP—
East 42d-av., near 58th-st., 88½ x 100 feet.
Address owner, 4600 Vincennes-av., Wisconsin Bldg.

FOR SALE, 8 FLATS, INGLESIDE-AV., NEAR 43d-st.; rent, $2,600; mtge., $10,000; equity, $4,500.
F. J. BELTMER & CO., 100 Washington-st.

FOR SALE—OR TO RENT—NEW 7 ROOM HOUSE, sell or rent 6 & 8 houses or flats, call on S. F. BALDWIN & CO., 85th and Indiana-av.

FOR SALE—TRUE HOME; RESIDENCE CORNER in Kenwood; 12 rooms; stone foundation; in first class condition. Address C 617, Tribune.

FOR SALE—$6,500; MY 7 ROOM ELEGANT RESidence, 473 Greenwood-terrace, near Lake Burrage and have to sell; mtge., $2,500, 5%. owner.

FOR SALE—
Two 8 room modern residences, stone front, steam. Owner, 4342 Forrestville-av.

FOR SALE—HAVE SEVERAL R. E. AND 8 flats. Worth your inquiries; will locate.
HENRY LESSER, 100 Marquette Bldg.

FOR SALE—PERRY-AV. AND LAFAYETTE-av., near 72d—Brick houses, 7 rooms; $2,500.
F. H. PRINDIVILLE & CO., 1707 Dearborn-st.

FOR SALE—2250-58 WABASH, 60x100—BARgain. C. E. FOLLANSBEE, Calumet 1060.

FOR SALE—CLEAR $250 LOT FOR $88. REAL ESTATE ASSETS CO., 99 La Salle.

REAL ESTATE—SOUTH SIDE.

FOR SALE—NEW 6 FLAT BLDG. NEAR L DEPOT and Washington Park; will sell to pay 25% on investment. J. L. SHAW & CO., 100 Washington-st.

FOR SALE—9 APT. BLDG., NEW; RENTAL $5,100; price $3,600; 2 blks. to "L" and I. C. Ry. HULVEY, WILSON & CO., 121 La Salle-st.

FOR SALE—NEAR McKINLEY PARK.
New 2 flat, 5 rooms and bath; 4636 and 4638 S. Campbell-av. Price $2,250. Sold on very easy terms.
NELSON & LEWIS, 86 La Salle-st.

FOR SALE—DEARBORN-ST., NEAR 47TH-ST.; 2 flats, 5 rooms and bath; $300. Only $500 cash, balance monthly. Price $2,000.
LANDRIDGE & ARRINGTON, 4746 State-st.

FOR SALE—INVESTMENT NETTING CONSERvatively 10%; new factory plant, leased to A1 firm for 5 years; $18,000; terms. Address W J 406, Tribune.

FOR SALE — SNAP—BARGAIN — A MODERN brick two flats, 5-6 rooms; every convenience; choice location, near "L" and I. C. Ry.; rents $1,140; price $9,500. Peter Nilan, 322 E. 63d-st.

FOR SALE—4752 LANGLEY-AV., 8 ROOM strictly modern brick stone front house; furnace; all conveniences; owner occupies. Drexel 4611. Harrison 765.

FOR SALE—NEW 2 FLAT BLDG., N. E. COR. 66th-st. and Vincennes-av.; mtg. $4,500, equity $2,000; rents $34; price, $6,500. CHAPPERHAUS, RUSSELL & CO., 367 E. 65d-st. Phone H. P. 627-667.

FOR SALE—DESIRABLE 5 ROOM HOUSES ON Greenwood-av., between 42d and 43d-sts.; lots 22x190. Janitor at 4308 Greenwood-av. Apply to SEYMOUR MORRIS, 135 Adams-st.

FOR SALE—WOODLAWN—A MODERN 8 ROOM frame house, stone foundation, thoroughly modern and up to date; furnace heat; lot 30x125; price $5,800. JAMES G. BARSALOUX, 372 E. 63d-st.

FOR SALE—NEW BRICK HOUSE, HOT WATER heat, 8x16; rents $44, $720 yearly; terms; Indiana-av., near 42d-st.
MOORE & NEWMAN, 434 and Grand-blvd.

FOR 43D-ST. GREAT BARGAIN—3627 INDIANA-av., 10 room detached brick dwelling, all hardwood floors. Key at this office.
P. McCARTHY & CO., STATE AND 39TH-STS.

FOR SALE—3768 BUTE 100X125 FOOT LOT, 51st-st., near Lincoln; site for storage, stables or factory. ADAM E. KRAUS & SON.

FOR SALE—OR LEASE—WOODLAWN-AV., 40x176 ft. on 39th-st., near Vincennes-av.; cheap.
TROTTER & KIMBALL, 145 La Salle-st.

FOR SALE—FOR THE ADAMS ESTATE, SOUTH SIDE real estate only call on W. H. McCLELLAN, 340 E. 51st-st.

FOR SALE—CHEAP—BY OWNER, ONE OF THE best business lots on 47th-st. at S-8 tax valuation. Address J 374, Tribune.

FOR SALE—WANTED—TO SELL YOUR PROPerty in 10 to 60 days. Write or call on us for results. H. GLASER & CO., 97 65d-st.

FOR SALE—BARGAIN, $5,000 BUYS KENWOOD home, 50 ft. lot; 6 room brownstone front; steam heat; owner leaving city. H. GLASER & CO., 97 65d-st.

FOR SALE—I WANT TO SELL MY MODERN colonial home on Greenwood-av., south of 48th; lot 66x182. Address J 464, Tribune.

FOR SALE—VERY CHEAP—
East 42d-av., near 58th-st., 88½ x 100 feet.
Address owner, 4600 Vincennes-av., Wisconsin Bldg.

FOR SALE, 8 FLATS, INGLESIDE-AV., NEAR 43d-st.; rent, $2,600; mtge., $10,000; equity, $4,500.
F. J. BELTMER & CO., 100 Washington-st.

FOR SALE—OR TO RENT—NEW 7 ROOM HOUSE, sell or rent 6 & 8 houses or flats, call on S. F. BALDWIN & CO., 85th and Indiana-av.

FOR SALE—TRUE HOME; RESIDENCE CORNER in Kenwood; 12 rooms; stone foundation; in first class condition. Address C 617, Tribune.

FOR SALE—$6,500; MY 7 ROOM ELEGANT RESidence, 473 Greenwood-terrace, near Lake Burrage and have to sell; mtge., $2,500, 5%. owner.

FOR SALE—
Two 8 room modern residences, stone front, steam. Owner, 4342 Forrestville-av.

FOR SALE—HAVE SEVERAL R. E. AND 8 flats. Worth your inquiries; will locate.
HENRY LESSER, 100 Marquette Bldg.

FOR SALE—PERRY-AV. AND LAFAYETTE-av., near 72d—Brick houses, 7 rooms; $2,500.
F. H. PRINDIVILLE & CO., 1707 Dearborn-st.

FOR SALE—2250-58 WABASH, 60x100—BARgain. C. E. FOLLANSBEE, Calumet 1060.

FOR SALE—CLEAR $250 LOT FOR $88. REAL ESTATE ASSETS CO., 99 La Salle.

REAL ESTATE—SOUTH SIDE.

FOR SALE—WE OFFER THE FOLLOWING South Side residences at bargain prices on the easiest terms ever heard of.
EVERY ONE A GENUINE SNAP.
READ THE LIST CAREFULLY.

MICHIGAN-AV., near 35th-st. A brand new, modern, 2 story brick residence; never been occupied. Built at a cost of $55,000. Actually the handsomest interior and the best light and air of any house in the block. House contains 11 rooms, 2 baths; hot water heat. The most exclusive spot on this great residence boulevard. Certain circumstances render it possible for us to offer this great snap at about the value of the ground. We can arrange reasonable terms. Will show house and give particulars to bona fide purchasers only. PRICE.....$16,500

ELLIS-AV., near 38th-st. A 2 story modern brick, contains 20 rooms; steam heat; lot 75x164; elegant light. Just the place for fine rooming and boarding house. The ground alone is worth more than the price asked. Mortgage, $10,000. 5½%. Only $2,500 cash. PRICE.....$12,500

$500 CASH and a small monthly payment secures any one of the following snaps!

OAKWOOD-BLVD., near Langley-av. A 2 story, modern brick; colonial porch; furnace heat; in perfect repair. Think this over. Remember this is a boulevard street and free from assessments forever. Price, only.....$ 5,250

ELLIS-AV., near 36th-st. 2 story, modern, pressed brick residence; asphalt street; furnace heat; in good repair; ready to move into. Snap at.....4,750

GREENWOOD-AV., near 44th-st. Modern stone front, 8 room, 2 story residence; all in the best of condition; a perfect little gem of a home. A great snap at.....5,250

SIDNEY-AV., near 45th-st. 2 story, stone, 9 room residence, modern. Think of buying a home in this exclusive and beautiful neighborhood, and especially a home like the one offered here, on these terms, at the price of.....4,750

BERKELEY-AV., near 44th-st. A 2 story modern, 8 room brick; a beautiful home and a CHEAP one. See it. PRICE.....4,750

VERNON-AV., near 35th-st. A 2 story, 8 room, brick residence. PRICE.....3,500

Near 38th—INDIANA-AV. A 2 story, modern, elegant, pressed brick residence. Rents $600 yearly. $1,000 or more cash. This is a big snap. PRICE ONLY.....5,800

WE HAVE POSITIVE ORDERS TO SELL EVERY ONE OF THESE BEFORE SEPTEMBER 1ST. YOU KNOW WHAT THAT MEANS—SO GET BUSY, MR. HOME HUNTER.

FREDK H. BARTLETT & CO.,
100 Washington-st.

FOR SALE—KENWOOD RESIDENCE—
Handsome modern brick residence in the exclusive section of Kenwood, south of 47th-st.; lot 50x185; entire block improved with fine homes; contains 12 rooms; comfy interior, equipped with the most modern improvements. One of the most attractive brick homes in this section of city. Price $20,500 for immediate sale; cost over $35,000.
W. K. YOUNG & BRO., 204 Dearborn-st.

FOR SALE—COLORED PROPERTY—SNAP—30% NET.
Two story brick, with 4 flats, near Armour-av. and 35th-st.; rents $1,200 yearly; price only $2,350; incumbrance $2,000; a big bargain.
GEO. G. NEWBURY & CO., Marquette Bldg.

FOR SALE—SACRIFICE—8 FLAT, NEAR 50TH and Michigan-av.; will exchange for vacant or rooming property; rents $1,080; cost over $14,000; will sacrifice for $10,250; easy terms on quick sale. J. F. McNAMARA & CO., 5107 Indiana-av.

REAL ESTATE—WEST SIDE.

FOR SALE—
HAVE YOU $750?
You can buy THE HOME, Ashland-blvd. for $4,250 on a payment of $750 down and then pay for the balance just as you can afford. You may not realize it, but here are positively the greatest chance to buy a beautiful 10 room residence at a very low price and on as easy terms as can ever hope to buy a home.
READ THIS AGAIN.
OLIVER L. WATSON, 160 Washington-st.

FOR SALE—FORCED SALE—SEE THIS.
JUST PUT ON MARKET.
978 HARRISON-ST., 2 story brick detached building. Can be used as residence or 2 flats; porcelain plumbing, all in perfect order. Owner occupies and will show and give immediate possession. Only $3,100. Call and get a bargain.

E. WOLTERSDORF, Excl. Selling Agents,
Cor. Madison-st. and Ashland-blvd.

FOR SALE—SPECULATORS AND BARGAIN HUNTERS—
Walnut-st., near Kedzie-av., double 2 story and basement brick flats (4 and 5 rooms); store heat; rent $648; price $5,000; only $2,500 cash required; balance 5½ per cent.

J. A. WENDELL & CO., Ogden and Van Buren.

FOR SALE—WILL SACRIFICE TO CLOSE ESTate. Throop, near 12th, 2 flat frame, brick cottage in rear, stone front; colonial porch; furnace heat; in perfect repair. Think this over. Remember this is a boulevard street and free from assessments forever. Price, only.....$ 5,250

ELLIS-AV., near 36th-st. 2 story, modern, pressed brick residence; asphalt street; furnace heat; in good repair; ready to move into. Snap at.....4,750

GREENWOOD-AV., near 44th-st. Modern stone front, 8 room, 2 story residence; all in the best of condition; a perfect little gem of a home. A great snap at.....5,250

SIDNEY-AV., near 45th-st. 2 story, stone, 9 room residence, modern. Think of buying a home in this exclusive and beautiful neighborhood, and especially a home like the one offered here, on these terms, at the price of.....4,750

BERKELEY-AV., near 44th-st. A 2 story modern, 8 room brick; a beautiful home and a CHEAP one. See it. PRICE.....4,750

VERNON-AV., near 35th-st. A 2 story, 8 room, brick residence. PRICE.....3,500

Near 38th—INDIANA-AV. A 2 story, modern, elegant, pressed brick residence. Rents $600 yearly. $1,000 or more cash. This is a big snap. PRICE ONLY.....5,800

WE HAVE POSITIVE ORDERS TO SELL EVERY ONE OF THESE BEFORE SEPTEMBER 1ST. YOU KNOW WHAT THAT MEANS—SO GET BUSY, MR. HOME HUNTER.

FREDK H. BARTLETT & CO.,
100 Washington-st.

FOR SALE—KENWOOD RESIDENCE—
Handsome modern brick residence in the exclusive section of Kenwood, south of 47th-st.; lot 50x185; entire block improved with fine homes; contains 12 rooms; comfy interior, equipped with the most modern improvements. One of the most attractive brick homes in this section of city. Price $20,500 for immediate sale; cost over $35,000.
W. K. YOUNG & BRO., 204 Dearborn-st.

FOR SALE—COLORED PROPERTY—SNAP—30% NET.
Two story brick, with 4 flats, near Armour-av. and 35th-st.; rents $1,200 yearly; price only $2,350; incumbrance $2,000; a big bargain.
GEO. G. NEWBURY & CO., Marquette Bldg.

FOR SALE—SACRIFICE—8 FLAT, NEAR 50TH and Michigan-av.; will exchange for vacant or rooming property; rents $1,080; cost over $14,000; will sacrifice for $10,250; easy terms on quick sale. J. F. McNAMARA & CO., 5107 Indiana-av.

REAL ESTATE—NORTH SIDE.

FOR SALE—LARCHMONT-ST., NEAR L STATION, 87x66 feet; alley; $1,650.
Moscow-st., near lake, 50x106 ft.; $90 ft.
ERNST STOCK, 374 E. Division-st.

FOR SALE—BARGAIN—TWO LOTS AND 22 feet facing boulevard filled with stones; $1,600 per year. Price $7,000; part on easy payments. Near Lincoln Park. 409 Orchard-st.

FOR SALE—NEW APARTMENT BUILDING, BEing finished; is being rented for $5,420; mortgage $18,000, 5% per cent; $4,750 cash for equity; commission to agents. Room 30, 163 Randolph-st.

FOR SALE—$ WE WISH TO SELL MONEY FOR my business and will sacrifice my fine 8 room stone front Buena Park home for $4,750; easy terms. Address J 467, Tribune.

J. A. WENDELL & CO., Ogden and Van Buren.

FOR SALE—WILL SACRIFICE TO CLOSE ESTate. Throop, near 12th, 2 flat frame, brick cottage in rear, stone front; colonial porch; furnace heat; in perfect repair. Think this over. Remember this is a boulevard street and free from assessments forever. Price, only.....$ 5,250

ELLIS-AV., near 36th-st. 2 story, modern, pressed brick residence; asphalt street; furnace heat; in good repair; ready to move into. Snap at.....4,750

GREENWOOD-AV., near 44th-st. Modern stone front, 8 room, 2 story residence; all in the best of condition; a perfect little gem of a home. A great snap at.....5,250

SIDNEY-AV., near 45th-st. 2 story, stone, 9 room residence, modern. Think of buying a home in this exclusive and beautiful neighborhood, and especially a home like the one offered here, on these terms, at the price of.....4,750

BERKELEY-AV., near 44th-st. A 2 story modern, 8 room brick; a beautiful home and a CHEAP one. See it. PRICE.....4,750

VERNON-AV., near 35th-st. A 2 story, 8 room, brick residence. PRICE.....3,500

Near 38th—INDIANA-AV. A 2 story, modern, elegant, pressed brick residence. Rents $600 yearly. $1,000 or more cash. This is a big snap. PRICE ONLY.....5,800

WE HAVE POSITIVE ORDERS TO SELL EVERY ONE OF THESE BEFORE SEPTEMBER 1ST. YOU KNOW WHAT THAT MEANS—SO GET BUSY, MR. HOME HUNTER.

FREDK H. BARTLETT & CO.,
100 Washington-st.

FOR SALE—KENWOOD RESIDENCE—
Handsome modern brick residence in the exclusive section of Kenwood, south of 47th-st.; lot 50x185; entire block improved with fine homes; contains 12 rooms; comfy interior, equipped with the most modern improvements. One of the most attractive brick homes in this section of city. Price $20,500 for immediate sale; cost over $35,000.
W. K. YOUNG & BRO., 204 Dearborn-st.

FOR SALE—COLORED PROPERTY—SNAP—30% NET.
Two story brick, with 4 flats, near Armour-av. and 35th-st.; rents $1,200 yearly; price only $2,350; incumbrance $2,000; a big bargain.
GEO. G. NEWBURY & CO., Marquette Bldg.

FOR SALE—SACRIFICE—8 FLAT, NEAR 50TH and Michigan-av.; will exchange for vacant or rooming property; rents $1,080; cost over $14,000; will sacrifice for $10,250; easy terms on quick sale. J. F. McNAMARA & CO., 5107 Indiana-av.

REAL ESTATE—NORTH SIDE.

PROSPECTIVE HOME BUYERS
Are
Courteously Invited to Inspect
26 MODERN HOMES
NOW IN COURSE OF CONSTRUCTION IN OUR NORTH EDGEWATER SUBDIVISION ON HOOD AND GLENLAKE-AVS. BETWEEN SOUTHPORT-AV. AND CLARK-ST.,
AND
CONVINCE THEMSELVES OF THE SUBSTANTIAL CHARACTER OF ALL MATERIAL AND WORKMANSHIP ENTERING INTO THEIR CONSTRUCTION.
FOR PRICES AND PARTICULARS APPLY TO LOCAL OFFICE, 4256 NORTH CLARK.
WEBER, KRANSZ & CO.,
OWNERS.

FOR SALE—KENMORE-AV. STUCCO RES.
Big living and dining rooms; 4 chambers, besides unfinished attic room; hot water heat; well built and finished; price $12,500; terms.

$3,950—WAYNE-AV.; 7 rooms; A1 condition; 30 ft. lot; easy terms; 2 blocks to "L" and Evanston-av.

$4,500—Steam heated flats, 6 and 6 rooms; near Belle Plaine-av.; lot 25x125.
F. F. HECHT, 118 Dearborn-st. Cent. 3128.

FOR SALE—ON EASY MONTHLY PAYMENTS, new two flat brick building in Austin; combination electric light fixtures; two furnaces, birch and oak finish; real stores; lot 52x154 feet; fine location, opposite canal; park and school near by; very little expense; no reasonable offer refused. Call and see this property, 5024 Lake-av., near Prairie-av., Austin. Oak Park cars direct. Key at store.
C. M. OHLSEN, 108 La Salle-st.

FOR SALE—OAK PARK—CHOICE, MODERN 8 room residence, hardwood finish, furnace, laundry, large corner lot 40x170, with fine shade trees; asphalt streets; price $5,500; a great bargain.
M. A. CUMMINGS & SON, Oak Park.
108 Dearborn-st.

FOR SALE—LA GRANGE — CHOICE RESIdence and building lots at attractive prices.
LOUIS GREGER & SON, Lagrange, Ill.
Or Stone-av., La Grange, or D. S. LYMAN, 100 Washington-st., Chicago. Central 2597.

FOR SALE—BY OWNER—MODERN 8 ROOM residence, hardwood throughout; 923 Maple-av. Take Garfield-Pk. Metropolitan "L" to Maple-av. G. WHITTIER GALE & CO., 708 Tacoma Bldg.

FOR SALE—SEND FOR NEW BOOK OF THE Newest Gunderson Standard Homes in Oak Park; some ready, or will build to suit. Belfield Park branch Met. "L" to Gunderson station.
S. T. GUNDERSON & SONS, Chamber of Com.

FOR SALE—MODERN 7 ROOM RESIDENCE, near "L" station; brick paved street; cement sidewalks; building first class; brick and concrete basement, with cement floor; laundry, furnace, etc.; paneled dining room, large sideboard; fine plumbing; oak floors; and trim; a beauty for $4,300 on terms of $600 cash; can be seen afternoon including Sunday. Keys at our branch office, 1360 Lincoln-av.

FOR SALE—2706 SHERIDAN-RD. AT A BARgain, the finest residence on the drive; built of boulders; green tile roof; finished in selected hardwoods; contains 12 rooms; large bowider stable, tile roof; servants' quarters above; lot 122x irregular; with riparian rights; private pier. Get permit from
WM. D. FISCHER, Executive Agent.
122 Clark-st.

FOR SALE—RAVENSWOOD—MODERN, TEN room frame house; good barn; lot 50x150 feet; large shade trees; 50 min. from Madison, cor. Ravenswood station of the Northwestern L and C. and W. Ry.; desirable home; terms reasonable.
GEORGE TRYVELL & SON, 100 Washington-st.

FOR SALE—13 FLAT BLDG. NEAR LINCOLN Park; now rented for $3,812.00 per year; at a small cost building can be made to produce $5,000 per year; net $15,000 at 5½ per cent; $6,000 will buy equity.
NEWTON B. LAUREN & CO.,
116 Dearborn-st.

FOR SALE—FOUR NEW HOUSES, 6 ROOMS each, hardwood finish, newly paved street; near "L" and car lines; $250 cash and small monthly payments. Wm. Waterhouse, 1150 Ravenswood Park. WILSON & HOBBS,
Ph. L. Y. 1297. 1150 Lincoln-av.

FOR SALE—NEWPORT-AV. NEAR SOUTHport-av., new 2 flat bldgs., press brick; 5-6 large rooms, furnaces; rent $52 per mo. Lots 50x125; price, $6,350; terms, $550 down, balance $50 mo., including interest.
H. H. BANFORD & CO., 108 Dearborn-st.

FOR SALE—FULLERTON-AV. NEAR CLARK-st., choice modern 13 room, 2 story front residence, on 25 ft. lot; might take smaller residence or 2 flat building as part payment.
EDGAR M. SOUTH, 100 Washington-st.

FOR SALE—ROGERS PARK AND BIRCHwood homes are vacant; largest list on north shore; auto at office. Gross & Hall, 6745 Ridge-rd. Take N. & W. cars to Ravenswood-av.
G. C. MOORE & SON, 507 S. La Salle-st.

FOR SALE—NEW EXCELLENT BRICK, STONE front residence on St. Clair-st.; easy walking distance from downtown; $6,000.
OGDEN, SHELDON & CO.,
84 Clark-st.

E. WOLTERSDORF, Excl. Selling Agents,
Cor. Madison-st. and Ashland-blvd.

FOR SALE—SPECULATORS AND BARGAIN HUNTERS—
Walnut-st., near Kedzie-av., double 2 story and basement brick flats (4 and 5 rooms); store heat; rent $648; price $5,000; only $2,500 cash required; balance 5½ per cent.

J. A. WENDELL & CO., Ogden and Van Buren.

FOR SALE—WILL SACRIFICE TO CLOSE ESTate. Throop, near 12th, 2 flat frame, brick cottage in rear, stone front; colonial porch; furnace heat; in perfect repair. Think this over. Remember this is a boulevard street and free from assessments forever. Price, only.....$ 5,250

ELLIS-AV., near 36th-st. 2 story, modern, pressed brick residence; asphalt street; furnace heat; in good repair; ready to move into. Snap at.....4,750

GREENWOOD-AV., near 44th-st. Modern stone front, 8 room, 2 story residence; all in the best of condition; a perfect little gem of a home. A great snap at.....5,250

SIDNEY-AV., near 45th-st. 2 story, stone, 9 room residence, modern. Think of buying a home in this exclusive and beautiful neighborhood, and especially a home like the one offered here, on these terms, at the price of.....4,750

BERKELEY-AV., near 44th-st. A 2 story modern, 8 room brick; a beautiful home and a CHEAP one. See it. PRICE.....4,750

VERNON-AV., near 35th-st. A 2 story, 8 room, brick residence. PRICE.....3,500

Near 38th—INDIANA-AV. A 2 story, modern, elegant, pressed brick residence. Rents $600 yearly. $1,000 or more cash. This is a big snap. PRICE ONLY.....5,800

WE HAVE POSITIVE ORDERS TO SELL EVERY ONE OF THESE BEFORE SEPTEMBER 1ST. YOU KNOW WHAT THAT MEANS—SO GET BUSY, MR. HOME HUNTER.

FREDK H. BARTLETT & CO.,
100 Washington-st.

FOR SALE—KENWOOD RESIDENCE—
Handsome modern brick residence in the exclusive section of Kenwood, south of 47th-st.; lot 50x185; entire block improved with fine homes; contains 12 rooms; comfy interior, equipped with the most modern improvements. One of the most attractive brick homes in this section of city. Price $20,500 for immediate sale; cost over $35,000.
W. K. YOUNG & BRO., 204 Dearborn-st.

FOR SALE—COLORED PROPERTY—SNAP—30% NET.
Two story brick, with 4 flats, near Armour-av. and 35th-st.; rents $1,200 yearly; price only $2,350; incumbrance $2,000; a big bargain.
GEO. G. NEWBURY & CO., Marquette Bldg.

FOR SALE—SACRIFICE—8 FLAT, NEAR 50TH and Michigan-av.; will exchange for vacant or rooming property; rents $1,080; cost over $14,000; will sacrifice for $10,250; easy terms on quick sale. J. F. McNAMARA & CO., 5107 Indiana-av.

REAL ESTATE—NORTH SIDE.

FOR SALE—LARCHMONT-ST., NEAR L STATION, 87x66 feet; alley; $1,650.
Moscow-st., near lake, 50x106 ft.; $90 ft.
ERNST STOCK, 374 E. Division-st.

FOR SALE—BARGAIN—TWO LOTS AND 22 feet facing boulevard filled with stones; $1,600 per year. Price $7,000; part on easy payments. Near Lincoln Park. 409 Orchard-st.

FOR SALE—NEW APARTMENT BUILDING, BEing finished; is being rented for $5,420; mortgage $18,000, 5% per cent; $4,750 cash for equity; commission to agents. Room 30, 163 Randolph-st.

FOR SALE—$ WE WISH TO SELL MONEY FOR my business and will sacrifice my fine 8 room stone front Buena Park home for $4,750; easy terms. Address J 467, Tribune.

J. A. WENDELL & CO., Ogden and Van Buren.

F

AUTOMOBILES.

COEY AUTOMOBILE LIVERY COMPANY

This is the largest automobile livery in the world. Has the best and newest cars; all kinds suitable to theater buses and ambulances. Special rates on touring cars.

FIRE

The fire did not interrupt our service, as we had enough cars on the streets at the time of the fire and in our Michigan avenue store to satisfy all demands. We are pressing new and better cars into service every day, with new and better drivers.

Bonded Chauffeurs

Remember that we are the ONLY automobile livery company who furnishes bonded chauffeurs. We are the originators of this idea. Your life is safe in the hands of our drivers. Those who COULD NOT give bonds are driving for rival concerns. Since they left us our ACCIDENTS have DECREASED 100% and our BUSINESS has INCREASED 100%.

Telephone Calumet 1042

Coey Automobile Livery Company

1424 Michigan-av.

C. A. COEY, President.

MUST BE SOLD AT ONCE—RAMBLER RUNabout, top, etc., $200.
Autocar, wheel steer., detachable tonneau, 5 passenger, $425.
Rambler, five passenger, detachable tonneau, $325.
Buick, 5 passenger, gas lamps, $425.
Rambler, surrey type, 5 passenger, top, etc., $500.
Rambler, electric runabout, fine order, $500.
Rambler, type 27 runabout, fine order, $500.
Mitchell 5 cylinder, runabout, top, $600.
Peerless 4 cylinder, 5 passenger, top, $800.
Electric brougham, outside operated, in fine order; a bargain.
Special 4 cylinder, 7 passenger, top, $1,000.
Northern 4 cylinder, 5 passenger, top and glass front, speedometer, good order, $1,100.
G. E. HOLMES & CO., 1502 Michigan-av.

IF YOU HAVE BEEN WAITING FOR A POWERful, high grade, smooth running runabout to be placed on display at $500, write for particulars. It's here. Simple, silent, speedy, economical to run, "fool proof"—a classy little thoroughbred. RAYMOND MOTOR CAR CO., Hillsdale, Mich.

LARGEST AUTOMOBILE WAREHOUSE IN Chicago has new dependable stock of touring cars and runabouts which are guaranteed for 1000 up; many of them like new; come and be convinced. Chicago Automobile Warehouse, 1254 Wabash-av. Call 2122.

FOR SALE—'07 MODEL F. BUICK JUST OVERhauled and painted; new top and glass front, new tires, full set lamps and tools; $750; guaranteed a bargain. JOHN F. HEMWALL (Buick agency), 2270 Washington-blvd. Phone Kedzie 276.

STANLEY STEAMER—CAN YOU BEAT IT? One second hand Maxwell runabout.
One second hand Woods electric.
THE WEBB JAY MOTOR COMPANY,
2330 State-st.

FOR SALE—THOMAS DETROIT 40 H. P. IN excellent condition, fully equipped; also Limousine body; outfit cost $5,000; will take $2,500 for quick sale.
JOHN F. WALLACE, 145 La Salle-st.

FOR SALE—WINTON XIV., '07, TOURING CAR, absolutely perfect condition; complete with top, glass front, gas tank, lamps, bumper, speedometer, clock, extra tires; a big bargain for cash. 2279 Washington-blvd.

FOR SALE—2 CYL. 5 PASSENGER ROYAL. 2 cyl. runabout; new; 100 mile speedometer, storage battery, black wheel, nickel trimmings, frames, springs, and parts; cheap. Excelsior Auto Works, 3939 Michigan-av.

ROYAL TOURIST, 1908, FIVE PASSENGER car, in fine condition; thoroughly overhauled, new top and glass front; complete with oil and gas lamps; $1,000; owner leaving city. MR. MALE, 1424 Michigan-av.

TIRES SQUARE AUTOMOBILE COMPANY.
1332-1334 MICHIGAN-AV.
Largest dealers in new and second hand automobile tires in the world. The only house selling new cars at cut prices.

WHY BUY A SECOND HAND CAR WHEN A new "JACKSON" costs no more; roadsters and touring cars, $1,250 and $1,600; $2,000.
RALPH TEMPLE AUTOMOBILE CO.,
1221 Michigan-av. Wholesale Distributors.

$1,500—THE POWERFUL GROUT.
Fully equipped; cape top; 35-40 h. p.; selective type transmission.
Chicago agent, H. E. Halbert, 457 Dearborn-blvd.

WANTED — AUTOMOBILE, ROADSTER OR small touring car, exchange fine carpetor horse, runabout, harness, saddle, and diamonds. Address P 428, Tribune.

WILL SACRIFICE MY 7 PASS. PACKARD touring car; fully equipped with four principal cities.

WORD OF HONOR AT 5% M 905, 181 LA SALLE-ST.

AND MINING.

DID ZINC-LEAD PROPOSITION; $50 BUYS 50-80 h. p., with magneto; seven passenger; $3,700.
McDUFFEE AUTO CO., 1201-3-5 Michigan-av.

QUICK SALE—2 CYL. SIDE ENTRANCE, 3 pass. runabout; in perfect condition; shaft drive; fully equipped; will demonstrate; $500. Address W J 320, Tribune.

FRENCH MORS WITH TWO BODIES; COST $6,000 in 1906; completely overhauled and repainted, $1,900. HAYNES AUTO CO., 1702 Michigan-av.

FOR SALE—WOODS ELECTRIC STANHOPE, good as new; bargain; can be seen at 20th Century Garage, 647 E. 57th-st. Inquire for C. L. Wilke's machine.

FOR SALE—5 PASS., 4 CYLINDER, 24-30 H. P., chain drive, fitted with full set lamps, top and glass front; car in splendid condition; $500. A. BENSON, 3212 Lake-av.

FOR SALE—BEAUTIFUL 4 CYL. STEVENSDuryea, with top, glass front, full set lamps, guaranteed good as new; will sell at big sacrifice for cash. 2279 Washington-blvd.

WILL EXCHANGE SOME GOOD CHICAGO INdustrial corporation stock for a Maxwell, Mitchell, Buick, or Flanders runabout, fully equipped and in good running order. Address P 431, Tribune.

AUTO TIRES—A LOT OF 2D HAND TIRES must be sold; all sizes. C. Bebber-Coen, 531 Dearborn-st.

FOR SALE—'08 STEARNS 4 CYLINDER TOURabout for $3,000 cash; cost, with extras, $4,900; splendid condition. Address P 416, Tribune.

AUTOS FOR SALE AND RENT—GARAGE; REpairing for the Lambert Gearless Cars. 46-48 Auto Co.—Phone Oak 1622. 158 45th-st.

HIGHEST CLASS REPAIR WORK. OVERHAULing a specialty; all makes of cars.
Automobile Works, 50th and Michigan-av.

10 HAND AUTOS—GUARANTEED LIKE NEW. send for illustrated catalogue. Nyberg Auto Works, 2437 Michigan-av. Cal. 1853.

LAKE SHORE AUTO STATION—
THE ELECTRIC AUTOMOBILE'S HOME
285 N. STATE. PHONE N 989

C. F. KIMBALL & CO.
Automobiles Bodies Repairing. Repainting.
315 Michigan-av.

ELECTRIC STANHOPE, REPAINTED, IN good shape, $300; cash only. Address J C 447, Tribune.

BEFORE BUYING A USED CAR SEE OUR complete list of cars and prices. Haynes Auto Co., 1702 Michigan-av.

STOCK FULLY PAID FOR IN AI CORPORAtion automobile in good condition. FRANK F. LOOMIS, 2000 Old Colony Bldg.

LINDEROOG AUTO LIVERY. TEL. DOUG. 1970—Cars $3 up; we rebuild, paint, repair. 3522 Vincennes.

REMEMBER THIS ADDRESS—PARSONS 70 W. Jackson-blvd. Auto tops built to order and repaired. Glass fronts and bumpers.

EXPERT REPAIRING ON AUTOMOBILES, motors and spare cells; batteries recharged and repaired. COWPER, 168 S. Clinton-st.

WELL KNOWN 6 VOLT 60 AMP. HOWE STORbatteries, $13; guaranteed. Call or write. Wm. Bell Motor Supplies Co., 1547 Michigan-av.

SACRIFICE FOR CASH FIRST CLASS GARage on West Side; excellent location; must sell at once. Investigate. Address L G 324 Tribune.

GOOD ELECTRIC STANHOPE, WITH NEW batteries, $300. HAYNES AUTO CO., 1702 Michigan-av.

FOR SALE — STANLEY STEAMER, 1 YEAR old, seats four; have bought larger car same make. 4221 State-st.

FOR SALE—OLDSMOBILE TOURING RUNabout, fine condition; French horn, tools, photo; cost $1,000; city; snap, $250. 308 E. 60th-st., Apt. 401.

WILL PAY $100 TO $200 FOR FOUR CYLINDER touring car; no junk. T. S. JOHNSON, 5616 Kimbark-av.

SELL SACRIFICE MY 1907 MODEL PACKARD runabout; fully equipped; $600. Address P 422, Tribune.

GARAGE FOR SALE—BUILDING 50X100 AND full of machinery; all doing a good repair business; low rent; good chance for the right man. Address C 312, Tribune.

SEE STODDARD-DAYTON SIX CYLINDER BEfore you select a car. 50 h. p. with magneto; seven passenger; $3,700.
McDUFFEE AUTO CO., 1201-3-5 Michigan-av.

QUICK SALE—2 CYL. SIDE ENTRANCE, 3 pass. runabout; in perfect condition; shaft drive; fully equipped; will demonstrate; $500. Address W J 320, Tribune.

FRENCH MORS WITH TWO BODIES; COST $6,000 in 1906; completely overhauled and repainted, $1,900. HAYNES AUTO CO., 1702 Michigan-av.

FOR SALE—WOODS ELECTRIC STANHOPE, good as new; bargain; can be seen at 20th Century Garage, 647 E. 57th-st. Inquire for C. L. Wilke's machine.

FOR SALE—5 PASS., 4 CYLINDER, 24-30 H. P., chain drive, fitted with full set lamps, top and glass front; car in splendid condition; $500. A. BENSON, 3212 Lake-av.

IF YOU HAVE BEEN WAITING FOR A POWerful, high grade, smooth running runabout to be placed on display at $500, write for particulars. It's here. Simple, silent, speedy, economical to run, "fool proof"—a classy little thoroughbred. RAYMOND MOTOR CAR CO., Hillsdale, Mich.

LARGEST AUTOMOBILE WAREHOUSE IN Chicago has new dependable stock of touring cars and runabouts which are guaranteed for 1000 up; many of them like new; come and be convinced. Chicago Automobile Warehouse, 1254 Wabash-av. Call 2122.

FOR SALE—'07 MODEL F. BUICK JUST OVERhauled and painted; new top and glass front, new tires, full set lamps and tools; $750; guaranteed a bargain. JOHN F. HEMWALL (Buick agency), 2270 Washington-blvd. Phone Kedzie 276.

STANLEY STEAMER—CAN YOU BEAT IT? One second hand Maxwell runabout.
One second hand Woods electric.
THE WEBB JAY MOTOR COMPANY,
2330 State-st.

FOR SALE—THOMAS DETROIT 40 H. P. IN excellent condition, fully equipped; also Limousine body; outfit cost $5,000; will take $2,500 for quick sale.
JOHN F. WALLACE, 145 La Salle-st.

FOR SALE—WINTON XIV., '07, TOURING CAR, absolutely perfect condition; complete with top, glass front, gas tank, lamps, bumper, speedometer, clock, extra tires; a big bargain for cash. 2279 Washington-blvd.

FOR SALE—2 CYL. 5 PASSENGER ROYAL. 2 cyl. runabout; new; 100 mile speedometer, storage battery, black wheel, nickel trimmings, frames, springs, and parts; cheap. Excelsior Auto Works, 3939 Michigan-av.

ROYAL TOURIST, 1908, FIVE PASSENGER car, in fine condition; thoroughly overhauled, new top and glass front; complete with oil and gas lamps; $1,000; owner leaving city. MR. MALE, 1424 Michigan-av.

TIRES SQUARE AUTOMOBILE COMPANY.
1332-1334 MICHIGAN-AV.
Largest dealers in new and second hand automobile tires in the world. The only house selling new cars at cut prices.

WHY BUY A SECOND HAND CAR WHEN A new "JACKSON" costs no more; roadsters and touring cars, $1,250 and $1,600; $2,000.
RALPH TEMPLE AUTOMOBILE CO.,
1221 Michigan-av. Wholesale Distributors.

$1,500—THE POWERFUL GROUT.
Fully equipped; cape top; 35-40 h. p.; selective type transmission.
Chicago agent, H. E. Halbert, 457 Dearborn-blvd.

WANTED — AUTOMOBILE, ROADSTER OR small touring car, exchange fine carpetor horse, runabout, harness, saddle, and diamonds. Address P 428, Tribune.

WILL SACRIFICE MY 7 PASS. PACKARD touring car; fully equipped; $600. Address P 422, Tribune.

GARAGE FOR SALE—BUILDING 50X100 AND full of machinery; all doing a good repair business; low rent; good chance for the right man. Address C 312, Tribune.

SEE STODDARD-DAYTON SIX CYLINDER BEfore you select a car. 50 h. p. with magneto; seven passenger; $3,700.
McDUFFEE AUTO CO., 1201-3-5 Michigan-av.

QUICK SALE—2 CYL. SIDE ENTRANCE, 3 pass. runabout; in perfect condition; shaft drive; fully equipped; will demonstrate; $500. Address W J 320, Tribune.

FRENCH MORS WITH TWO BODIES; COST $6,000 in 1906; completely overhauled and repainted, $1,900. HAYNES AUTO CO., 1702 Michigan-av.

FOR SALE—WOODS ELECTRIC STANHOPE, good as new; bargain; can be seen at 20th Century Garage, 647 E. 57th-st. Inquire for C. L. Wilke's machine.

FOR SALE—5 PASS., 4 CYLINDER, 24-30 H. P., chain drive, fitted with full set lamps, top and glass front; car in splendid condition; $500. A. BENSON, 3212 Lake-av.

AUTOMOBILES.

Pierce Arrow Motor Car Service "Nothing Like It"

Everybody is making this comment. The Pierce Arrow is such a light running, easy riding, noiseless, shaft driven car that one cannot help saying "NOTHING LIKE IT!"

We are prepared to furnish

Roadsters, Touring Cars, Limousine Cars, Taximeter Cabs.

All cars are the latest model, operated by careful, experienced, bonded chauffeurs, whose first aim is to satisfy the patron.

TELEPHONE 3350 CALUMET.

Illinois Auto Livery Co.,

1446 Indiana-av.

CHICAGO AUTO LIVERY CO.

PHONE DOUGLAS 4.

White Steamer Service.

MAIN GARAGE 2020 SOUTH PARK-AV.

DOWNTOWN GARAGE, 240 MICHIGAN-AV., JUST SOUTH OF ANNEX.

FINEST OF CARS. EXPERT OPERATORS.

PROMPT SERVICE. COURTEOUS TREATMENT.

PORTABLE GARAGES SAVE MONEY.

Money paid month after month to store your automobile will soon pay for a portable house, and then you have your car always at home, under lock and key at no expense. Portable garages can be erected by unskilled labor in a few hours and transported easily at small cost. Our houses are not affected by climatic conditions; they are made right, from the best material.
AUTO, BOAT AND SUMMER HOUSES CO.
WRITE FOR PRICE LIST AND CATALOGUE.
CHICAGO PORTABLE HOUSE CO.
PHONE YARDS 1878 J. 4726 SHIELDS-AV.

1 WOODS ELEC., INSIDE OPER. BROUGH..$1,400
1 Woods electric victoria 700
1 Woods electric stanhope 600
1 Woods electric stanhope 400
1 1906 chain drive electric victoria 900
All equipped with new Exide batteries and thoroughly overhauled and painted. Guaranteed same as new in every way. HEEREY, 5412 Lake-av.

AUTOCAR RUNABOUT, WHEEL STEER, WITH top, side curtains, full set lamps, with searchlight; new tires, 2 outer casings and 1 inner tube; storage battery and full set of tools; also 60 gallon tank; must sell by Monday; leaving city; car in good running condition; $400 takes outfit. Address P 389, Tribune.

HAVE A BUICK 4 CYL. NO. 10 ROADSTER, used 60 days; cost $1,600; will sell. Goldfarb Secretary; runs better than any new Buick ever turned out. I am not going to use it any more this year, so I will sell for $900. It cost a little over $1,000 to run about 1,000 miles. 4000 but will look like 400. Tribune.

PACKARD MODEL "L" RUNABOUT, equipped with folding top, glass front, gas lamps, gas tank, extra tires; just overhauled and painted for doctor's use; full details and price furnished by CHICAGO MOTOR CAR COMPANY, 1615 Michigan-av.

MITCHELL RUNABOUT, 1906 SCHRIBLER carburetor, 1908 Milwaukee timer, new top, glass front, 5 solar lamps, 2 Durd batteries, full equipment of tools, 3 extra tubes, all new tires. This car looks and is as good as new. EASE & CHAPELL DAIRY CO., 4540 Champlain-av.

FOR SALE—
POPE HARTFORD 1907 model "L," equipped with top, Bosch magneto, glass front, speedometer, generator, etc.; perfect condition; first reasonable offer takes it. Address J X 867, Tribune.

EXCEPTIONAL VALUES IN USED CARS.
SEND FOR LIST.
LEVY & ANNING CO., 2190 Wabash-av.

MOTORCYCLES AND BICYCLES.

THE ONLY TEAM TO FINISH
WITH A PERFECT SCORE.
2 STARTED—2 FINISHED.
—ANOTHER INDIAN VICTORY—
At Crown Point, Ind., July 18th. The Indian won three out of four western district championships—one mile—3 mile—ten mile.

Indian team wins America's greatest motorcycle endurance run from New York to Chicago with perfect score. The Indian defeated all other motorcycle teams entered, taking all the hills and rough roads at maximum speed and making all controls of time.

BUY A WINNER
ON TRACK OR ROAD.
American Motorcycle Co., North Side Agents.
I. H. Whipple, West Side agent.
HENDEE MFG. CO., 251 Michigan-av.

THOR MOTORCYCLES—THOR MOTORCYCLES.
the motorcycle of QUALITY; 7 models to select from; second hand motorcycles bought, sold, and taken in exchange.
NEW THORS, $130.
L. GALITZKI JR., 185 E. Van Buren-st., top floor.

THOR—MOTOR CYCLES
Always give satisfaction. They are superior in every respect to any other make. A demonstration will convince you. Several different models. Attractive prices.
Automatic Machinery Co.,
Tel. 3789 Cal. 1470 Michigan-av.

FOR SALE—MANSON MOTORCYCLE, BEST condition; a bargain as owner must sell; can be seen next week days at 1157 Michigan-av. Phone West Pullman 3844. Residence Phone W. J. 2364. C. S. VIALL.

HARLEY DAVIDSON WINS 5 MILE CHAMpionship at Crown Point; diamond medal in addition to capital and economy prizes; 2 and all other contests. C. LANG, 35 Adams-st.

WANTED—50 GOOD SECOND HAND WHEELS at once for common; orders bring wheels and get cash offer. Mead Cycle Co., 2347 N. Halsted-st.

N. S. U. MOTORCYCLES—8 HP. FRESENT H. P. MODELS. WE INVITE INSPECTION.
N. S. U. MOTORCYCLE CO. OF CHICAGO.
FOR SALE—MY 3 H. P. FRENCH MOTORcycle. Best cash offer. Address P 219, Tribune.

BIG BARGAIN IN MOTORCYCLES AND BICYcles. 1929 Wabash-av. Phone Cal. 3502.

HORSES AND CARRIAGES.

BEST BARGAIN IN SADDLE AND COMBINATION HORSES IS AT THE HARMISSEN RIDING ACADEMY—HORSES FROM 800 TO 1,200 LBS., FROM $100 TO $1,500; FINE TRAINING AND SAFE TO RIDE; TRIAL GIVEN. 620 N. CLARK-ST.

FURNITURE VAN, ONLY SLIGHTLY USED and in perfect condition. Our own make. Can be had at a bargain.
RACINE WAGON & CARRIAGE CO.,
441 Wabash-av., Chicago, Ill.

THREE SPOTTED PONIES UNDER 45 INCHES; gentle donkey; runabout and harness; also western saddle; sell separate. 4440 Emerald-av., 2d flat.

PONY FOR SALE—BEAUTIFUL, HIGH BRED, seal brown; good saddler and driver; age 7; weight 500; 14 hands; sound and gentle. Also new trap to match. 505 Chamber of Commerce Bldg.

FOR SALE—SEVERAL GOOD ALL AROUND mares and horses, cheap. Transfer Co., 2360. Halsted-st., opp. 26th-st.

FOR SALE—CHEAP—RUBBER TIRED CARriage, team of white horses, and harness; taken for mortgage. JOS. HUSAK, 352 Milwaukee-av.

FOR SALE—TOP WAGON IN FIRST CLASS condition. SACRIFICE for cash. 3089 Milwaukee-av.

FOR SALE—RUBBER TIRE RUNABOUT AND new harness; will take lumber in exchange. FITTON, 80 E. 35th-st.

1 EXTENSION BROUGHAM, RUNABOUTS, A first class surrey; other goods vehicles cheap. 197 E. 26th. Cal. 1450.

FOR SALE—BARGAIN, 2 YOUNG MARES, 1,300 lbs. each, no work for them. 202 N. Halsted-st.

FOR SALE—DOUBLE HARNESS, LARGE COVered wagon, and team of mares. 86 E. 35th-st.

FOR SALE—1 DOUBLE FURNITURE WAGON and 2 meat wagons. 179 S. Morgan-st.

PRINTING.

GOOD PRINTING.

It is unnecessary to advocate the use of good up to date printing to the modern business man. We solicit your patronage for this class of work. Our facilities and knowledge are unexcelled.

THE RYAN & HART CO.,
Printers and Binders,
22-24 S. Custom House Place.
Three Telephones:
Harrison 490, Harrison 492, Auto 9403.
SEND FOR ESTIMATES.

FOR the BUSINESS MAN

WE MAKE A SPECIALTY OF FINE BOOKLET printing; estimates furnished. J. F. BLACK & CO., 416 Dearborn-st. Tel. Harrison 5820.

GOOD PRINTING—1,000 LETTER HEADS, ENvelopes, circulars, or cards, $2; all printing reasonable. ANTUS, 341 Dearborn-st. Tel. Har. 5878.

DOGS, BIRDS, AND POULTRY.

BIRDS AND PETS OF ALL KINDS — DOGS, young and parrots guaranteed to talk, only $3.50; goldfish, German and singing mule canaries, $2 each, guaranteed. VAHLE'S BIRD STORE, 40 State-st., and 96 Van Buren-st.

THE ANTI-CRUELTY SOCIETY HAS SOME watch dogs for good homes; also cats. 1256 Indiana-av. Phone Calumet 814.

THE GREENWOOD KENNELS, 6435 GREENwood-av., Eng.; toy spaniels and Japs; setter imported King Charles and Blenheim. Tel. 1088 H. P.

FOR SALE—GENUINE FRENCH AND ALbino poodle pups. 2308 State-st. Flat 33.

FOR SALE—ORANGE ANGORA STUDS BREEDing queens, kittens; reg. stock; reas. 80 E. 87th-st.

SEWING MACHINES.

AKAM—REMOVED TO 46 JACKSON-BLVD. with Foley & Williams Sd fl. New and 2d hand sewing machines; all kinds of repairing by experts. Parts needles, and shuttles for all machines.

ELECTRIC SIGNS.

DO NOT BUY AN ELECTRIC SIGN BEFORE calling us up. Haller Sign Works, 310 S. Clinton-st., near Harrison. Phone Har. 6420.

BUSINESS CHANCES.

FOR SALE—$12,000 CASH; IN VILLAGE OF Ellsworth, Wisconsin, county seat of Pierce County, two lots, 66x300 ft.; one two-story store building, 22x60 ft.; one 1½-story store building, 22x40 ft., basement; one 1½-story dwelling annex, 24x24; one 1½-story dwelling annex, 24x24; one 1½ story dwelling annex, 24x36; one 1½ story iron covered warehouse, 18x100 ft., 2 story barn, 32x32; two large refreshment stands on fair grounds; first class stock of groceries and notions, No. 1 fixtures, plate glass windows, glass counters, computing scales, cash register, soda fountain, delivery wagon; electric lights, city water, etc.; American express office in connection paid $500 last year, part of two story building, now rented for $15 per month; sales $30,000 last year, can be increased; the very best location in city; opposite postoffice; 15,000 people within six miles square; rich farming community; never had a crop failure. If interested write or inquire of
C. W. BATEMAN, Ellsworth, Wisconsin.

FOR SALE—A SPLENDID ZINC LEAD PROPOsition in the Cartersville, Mo., district. 200 TONS MILL TESTED GROUND. THIS PROPERTY IS PLACED ON THE MARKET BECAUSE OF THE DISAGREEMENT AMONG THE OWNERS. IF YOU ARE INTERESTED IT IS A RARE BARGAIN. MUST B SOLD IMMEDIATELY AND IS THE MINING CHANCE OF A LIFETIME. IF YOU ARE INTERESTED IN LEAD-ZINC MINING WE PAY YOU TO GIVE THIS YOUR IMMEDIATE ATTENTION. ADDRESS P 346, TRIBUNE.

FOR SALE—A WELL ESTABLISHED DRY goods, gents' furnishing and shoe business of 18 years, on one of the best corners on the South Side, in Chicago; an up to date store in every particular; will take part payment in good income property or farm land; this business must be disposed of in order to give attention to other interests demanding attention; will give a lease of building for a term of years. L. H. MORRIS, 6402 Wabash-av.

CORPORATION SELLING MANUFACTURED article and showing good dividend earnings will dispose of a small block of treasury stock to increase its sales; might consider services with investment; references and full information to principals only. Address K 348, Tribune.

JOHN R. CAVANAGH & CO., 127 LA SALLE-st., have unexcelled facilities for buying and selling all kinds of businesses; organizing and financing corporations; securing partners for established businesses; all transactions confidential; correspondence solicited. Established 1887.

FOR SALE—REST RESTAURANT IN AUSTIN; clears $200 monthly year around; sickness causes sale; established location; fine fixtures and doing big business; seats 85; a rare opportunity for party with about $1,000 cash. 141 N. Park-av., Austin, Chicago.

FOR SALE—FOR LESS THAN ITS ANNUAL receipts, an old established, well equipped, and paying republican weekly newspaper in central Illinois county seat; $4,500 takes it. W. J. MIZE, 460 Monon Bldg., Chicago.

WANTED—$500 TO $1,500 BY YOUNG MAN IN well drilling business; 3 more wells to be drilled to-day; need money to buy machinery; will pay big interest or divide profits; money secured by machinery. Address P. O. Box 71, Rockfish, Va.

WE WANT RELIABLE SALESMAN TO HANdle our paying specialties; must be strictly clean; sells on merits; good profit; exclusive territory; no competition. Warren Mfg. Co., 52 Dearborn-st., ground floor, 9 to 12, 2 to 5.

WANTED—LADY OR GENTLEMAN TO TAKE charge of branch office; light and interesting business; established 25 years; party to act as office manager; ability more essential than money. Address K 400, Tribune.

FOR SALE—ART SHOP; 1 ELECTRIC MOTOR, 8 tailoring sewing machines, pressing and buttonhole machines; a complete outfit; good locality, Southwest Side; terms reasonable, cash or on time. Address P 141, Tribune.

TO RENT—MODERN STORES, 69TH AND CENter-av.; one of the best transfer corners on the South Side; suitable for hardware, grocery, undertaking, or any other line. JOHN J. O'DONNELL & CO., 24 E. 71st-st., Oakland 2800, or on premises.

PARTNER WANTED WITH $15,000 TO $20,000 to start a company for the manufacture of the best ice and refrigerating machine ever invented; I own valuable patents and unlimited territory; business investigated. Address F 238, Tribune.

ESTABLISHED BUSINESS FOR SALE BY OWNER. CASH OPPORTUNITY MAKE $3,000 A YEAR ON NOMINAL CAPITAL; GOOD REASON FOR SELLING; NO AGENTS. ADDRESS T 136, TRIBUNE.

SOUTH DAKOTA CHARTERS; ALL STATES; COMPANIES ORGANIZED AND FINANCED. CORPORATION LAWYERS SERVICE. WRITE FOR TERMS. J. MOFFIT, 1614 UNITY BLDG. PHONE RNDOLPH 1091.

WANTED—SALESMAN, PROMOTER'S ABILity with $5,000 to $10,000; small charge and department; large manufacturing plant; opportunity for fortune. Address K E 244, Tribune.

PARTY WITH $1,000 TO INVEST CAN MAKE fortune in short time. Tribune. FOR SALE—Opportunity in the city. Call at 82 La Salle-st., Rm. 21. HENRICKSEN.

BUSINESS OF ALL KINDS QUICKLY SOLD for cash through our agency. Write for our bulletin. The Chicago Business and Realty Exchange, 603 Rector Building. Phone Randolph 1788.

FOR SALE—SHOE STORE; WELL LOCATED and doing good business; 500 W. Madison-st.

A THOUSAND SECOND HAND DYNAMOS AND motors in stock. We repair everything electrical. We rent machinery. Call and see our supply department. Guarantinee Electric Co., Clinton and Adams-sts.

DIES, TOOLS, PUNCH PRESS WORK, HARDware specialties, patent articles, special machine work. Auto Machine Works Co., 214 S. Clinton-st., Chicago. Tel. Harrison 6007.

LARGE STOCK OF FIRST CLASS SECOND hand machinery; special 18x42 Corliss, $1,200; look us up and see what we have got. Adams Machinery Co., 33th and Ashland. Yards 3247.

2X24 IN. J. & L. TURRET LATHE; REBUILT, low price. Lots of other used machines.
McDOWELL STOCKER CO.,
Main 3247. 16 So. Jefferson-st.

WANTED—ONE 35 TON ICE MACHINE, DIrect connected, steam. Address O N 595, Tribune.

FOR SALE—1 16X36 VILTER HEAVY DUTY Corliss engine, almost new. PFANNMUELLER ENG CO., 1003 First National Bank.

BOILERS FOR SALE CHEAP; TWO 60X18, with fronts and trimmings; complete. Page Boiler Co., 1426 Carroll-av.

A FREE OPENING FOR NEWS, STATIONERY, millinery, dry goods, furniture, notions, laundry, jewelry, etc., at 6519 Washington-av., $35, and 586 63th-st., $30. Go see it.

WANTED—LARGE OR SMALL INVESTORS TO thoroughly investigate; safe and sure; proposition beats Standard Oil or any other kind of stock. FORSYTH, 808 Security Bldg. 188 Madison-st.

UNUSUAL OPPORTUNITY FOR ACTIVE MAN with $1,600 cash to buy into wood turning and established vacuum renovating business, with full contracts scheduled. Address O B 588, Tribune.

REFINED BRIGHT WOMAN WITH SMALL capital and social position interested in professional man's profitable office business. Address P 420, Tribune.

WANT TO PURCHASE FOR CASH AN ESTABlished real estate business in city, suburb, or country. Give full particulars which will be held strictly confidential. Address P 421, Tribune.

PARTNER WANTED—TO INVEST $500 IN MUsical establishment; good profits; terms; costumes, music, complete production; exceptional opportunity. Address quick P 419, Tribune.

SICKNESS CAUSES SACRIFICE OF BEST well established candy, ice cream stand on Milwaukee-av., northwest side branch. Address O N 562, Tribune.

SOAP FACTORY, COMPLETE OUTFIT WITH stock and grounds; near here; pays 10% dividend. See GOLSEN, 131 La Salle-st.

WANTED—TO RENT—GOOD BUSINESS LOcation for first class manicurist. Address P 394, Tribune.

FOR SALE OR EXCHANGE—$3,000 STOCK CHInese and Japanese goods. WESNER, 806 Tribune Bldg.

IF YOU WANT TO BUY OR SELL ANY LEGITimate business, call on DAVID HAAS & CO., 604 1st Nat. Bank.

FOR SALE—$100 BUYS GOOD PAYING RESTAUrant if taken today; August rent paid. 40th-av. and 22d-st.

FOR SALE—TWO THEATERS, LUNCHROOMS, RESTAurants, delicatessens, cigar stands, or rooming houses see Fisher-Hubbard Co., 130 Dearborn-st.

MAIL ORDER MEN—A BRAND NEW SCHEME. Nothing like it on earth. Strictly square. It's a winner. Address P 502, Tribune.

FOR SALE—LAUNDRY; GOOD BUSINESS; fine opportunity. Investigate. Address P 393, Tribune.

FOR SALE—CAFETERIA ON 2D FLOOR, CENtrally located; established 5 years.
BENJ. ROSENBERG, 185 Jackson-blvd.

MUST SACRIFICE MY ELEGANT AND HEAVYing business; will take lumber in exchange; worth $2,200; best location in Chicago. 1108 N. Halsted.

FOR SALE—GENTS' FURNISHING STORE with or without shoe department; good location; fine chance. Address P 386, Tribune.

FOR SALE—SO. SIDE GROCERY AND MARket; $1,200 to $1,500 weekly sales; good stand. Address P 383, Tribune.

WANTED—$1,000 TO $2,500 LOAN AT 8%; WILL give 5 times at much in security; answer quick. Address O R 503, Tribune.

BARBER SHOP AND BATHS FOR SALE—INcome, $75; price, $650, $200 down; need cash. 196 E. Hubbard.

DRUG STORE FOR SALE—LINCOLN PARK; receipts about $40 daily; $1,000 cash, bal. 6% mtg. Address O G 596, Tribune.

$100—SALESMAN REQUIRED. PATENT NOVelty. Apply by letter. Bayliss & Co., 6 Sherman-st., R. 64-65.

WE HAVE AN INVESTMENT FOR A FEW thousand dollars that is safe and will return good profits. WHITTINGHILL & COBLE.

IF YOU WISH TO BUY, SELL, OR EXCHANGE any legitimate business, city or country, call or address at once. H. RATZER, 211 La Salle-st.

FINE BUSINESS CHANCES ARE NUMEROUS in the Southwest. For details write Industrial Department, Rock Island-Frisco Lines, St. Louis.

$50,000 CASH INVESTMENT NET 50% PROFits yearly, in established hotel, middle west; good lease, etc. Address Owner, K 394, Tribune.

PRACTICING PHYSICIAN WOULD LIKE A lady to take half interest, $300, and manage branch office. Address K 387, Tribune.

WILL INVEST $300, WITH SERVICES, AS working partner in business where experience is not necessary. German. Address F 294, Tribune.

IF YOU ARE LOOKING FOR METAL SPECIALties to manufacture, write Room 612 Boylston Bldg. Something new every day.

WANT PARTY PROMOTE REASONABLY priced indestructible farm and lawn post; no cement nor all steel. Address G 365, Tribune.

FOR SALE—GROCERY STORE, 6 LIVING rooms and barn on premises; rent cheap. 442 N. Lawndale-av.

WANTED—PARTNER—OR FOR SALE OR EXchange—Good paying 5 cent theater; bargain. Address P 237, Tribune.

FOR SALE—VALUABLE PATENT FOR PROmoting manufacturing company. Address K 282, Tribune.

FOR SALE—AT BARGAIN—CIGAR STORE AND poolroom; one table. 317 E. 63d-st., opposite Ill. Central depot; account going in other business.

FOR SALE—PROGRESSIVE ROOMING HOUSE; walking dist ELIZABETH HOTT 326 Ohio.

DENTAL OFFICE, SOUTH SIDE; GOOD LOCAtion; am leaving city. Address D 404, Tribune.

FOR SALE—CIGAR STORE AND POOLROOM; clean all taken at once. Address T W I, 22 Tribune.

FOR SALE—DELICATESSEN AND GROCERY at a bargain; splendid location. 2253 Lincoln-av.

FOR SALE—SALOON IN COUNTRY TOWN. Apply at once. Address Box 58, Strawn, Ill.

BUSINESS CHANCES.

PUBLIC ADMINISTRATOR'S SALE.
Fine stock, jewelry and fixtures belonging to the estate of Emil F. Kosmicki, deceased, complete in every particular. Fixtures solid mahogany. Two years' leasehold interest at low rental.
Sealed bids with certified check for 10 per cent of amount bid will be received up to 4:30 p. m., August 26th, and presented to the Probate Court for approval.
Stock can be seen at 908 Blue Island-av. by making an appointment with undersigned.
JOHN F. DEVINE,
Public Administrator,
1034 Fort. Natl. Bank Bldg.
Telephone Central 3559.

CEMENT LOCATION FOR SALE—
320 acres, Montgomery County, Kas., which has been proven to be the best location in Kansas for a cement plant; has everything needed for the successful manufacture of Portland cement, including gas and transportation.
This has been in the hands of a company which made a failure of the enterprise and is now available for a new deal and offers a great opportunity to make a lot of money. Address Box 6, Olathe, Kas.

GOOD PAYING HAY, FEED, AND COAL BUSIness for sale; with building, store and flat. Established 4 years; Northwest Side. Snap, $3,500, part time. Owner bought farm.
FOR SALE—Disagreement of partners, living, paying business in two; long established. Just the thing for one or more parties with little knowledge of photography. Considerable mail orders. $2,000 or best offer. Call evenings, Vose & Sons, Bauer, Emerson, Briggs, Kimball, Steger, Fischer, Kranich, from $75, $85, $95, $110, $115; fully warranted; easy payments. Rentals from $15 up.
SCHULTZ PIANO CO.,
560 W. Madison-st., Cor. Ogden-av.

Vose

Vose Quality,
Vose Prices,
Vose Terms
WILL SUIT YOU!
Try Them and See.
VOSE & SONS PIANO CO.
TWO-FOUR-SIX (246) WABASH-AV.

SLIGHTLY USED PIANOS OFFERED SPECIAL this week:
Vose upright piano ..... $ 75
Washburne 125
Story & Clark, practically new 240
Bush & Gerts, used but a few months 250
Weber mahogany case 250
$ Knabes and two steinways ..... $250 to 350
GEO. P. BENT CO., 211, 213 Wabash-av.

THE BEST MUSIC ROLLS ON THE MARKET for 50c and 75c are played on instruments can be BOUGHT AT ONE-HALF PRICES at the retail wagerooms of the Melville Clark Piano Co., Suite 401 Steinway Building, 17 E. Van Buren-st. Clark Apollo Player Piano, with the 88 NOTE RANGE, covering the entire 7 1-3 octave piano keyboard.

DON'T BUY A PIANO UNTIL YOU INSPECT the excellent b

CARSON PIRIE SCOTT & CO

An Interesting Display of

Black Lynx Furs

THAT DISTINCTLY EXPRESSES SUPERIORITY OF QUALITY AND EXCLUSIVENESS OF STYLE.

In fortunately anticipating the accelerated demand for Black Lynx furs, we secured our collection early in the year, enjoying a preference in selection that is strikingly evident in the surpassing excellence of the qualities and styles which we now introduce.

The Annual August Sale affords distinct advantages for the buying of furs not equaled later in the season. We quote a few representative values.

Black Lynx Set
As Illustrated

We illustrate above a Black Lynx set made from choice Leipzig-dyed skins. The large shawl scarf is beautifully ornamented with two heads, paws and tails, shirred silk lined. The muff is a new large open rug model, effectively trimmed with two heads and tails, shirred silk lined, each, *$60*

Throw Scarfs, Collars and Muffs

Popular throw scarfs, black silk lined, at $15.00, $16.50, $20.00, and up from $25.00. Also curved throw scarfs, trimmed with head, paws and tails, shirred lining, at, each, $22.00.

The "Norrdin" model, high ruffle collar, at $12.00.

Handsome crossover ties at $16.50.

Black Lynx shawl scarfs, lined with soft black silk, trimmed with head and long tabs, at $16.50.

Plain shawl scarfs, made of heavy furred skins and trimmed with tails—shirred satin lining—up from $25.00. Others ornamented with two heads, paws and tails, up from $28.50.

Handsome pelerines, trimmed with paws and tails and with long, wide tabs—up from $40.00.

New model stole or throw scarf, 64 inches long, ornamented with two heads in back, finished with six handsome tails, soft silk lined—at $40.00.

Black Lynx bolero scarfs—up from $45.00.

New large Black Lynx pillow muffs to match—up from $25.00, $27.50 and $30.00.

Handsome open rug muffs, attractively ornamented with head, paws and tails, shirred satin lined—up from $26.50.

Black Lynx reversible rug muffs, trimmed with two heads each side—at $37.50, $42.50 and $50.00.

Fourth floor, north room.

CARSON PIRIE SCOTT & CO

A Purchase and Sale of *Women's Aprons* At a Remarkably Low Price

Only through the medium of a large purchase is it possible for us to offer aprons of such a recognized high quality at a price so low.

As Illustrated

Popular and desirable models in blue and white checked Amoskeag gingham or extra quality percale with white grounds and small black dots and figures. A perfect fitting model form apron, at, each, *50c*

White Aprons

A large assortment of white aprons in the most desirable band and bretelle styles, made of an extra quality lawn, either plain or daintily trimmed, *25c*

Third floor, north room.

Values in the August Towel Sale Surpass All Previous Offerings

All linen scalloped towels, August Sale price, dozen, $3.00.

2x2½ yards Irish damask pattern cloths, $2.75.

22x22½ napkins to match cloths, at, dozen, $2.85.

2x2½ yds. Hemstitched damask cloths, each, $3.75.

Hemstitched and drawn pillow shams, a pair, $1.00.

Dresser covers to match, each, 50c.

Scalloped bed spreads with bolster cover to match, are very specially priced for the August Sale at, set, $4.75.

Second floor, north room.

CARSON PIRIE SCOTT & CO

Housewares

Practical and Useful Articles at Special Prices

The Purity fireless cooker will save 75% to 90% of the fuel and obviate half of the usual labor of cooking, it likewise prevents undesirable cooking odors. Food cooked in it is more delicious, nutritious and healthful. The single cooker is low priced at— *$4.25*

"Thermos" bottles that keep liquids hot twenty-four hours in the coldest weather, and cold seventy-two hours in the hottest weather. Pints, $3.75; quarts, $5.75.

BASKETS AS ILLUSTRATED

Round willow clothes hampers with cover, a strong well-made basket, at a greatly lowered price to clear, *85c*

Crystal coffee mills; glass jar holds one pound of coffee, grind as required, at 60c.

Feather dusters, 10 inch size, contains 90 feathers, a rare value at this price, 10c.

Fifth floor, south room.

NEW LOCATION
48 Madison Street
Between State and Wabash

J. N. Matthews & Co.
Outfitters to Women

Street Gowns To Order

We are fully prepared to make Gowns to order for autumn.

Reduced Prices for August—

$65, $75, $85,
AND UPWARDS.

STREET FROCKS
Ready-to-Wear

Our advance showing of ready-to-wear models is complete. All the new modified directoire and empire effects beautifully brought out. Price range from $35 to $150.

August Fur Sale

This is a season of Black Furs in large measure, as our exhibition of Furs will show.

There are two reasons why you should purchase Furs now:

First—you have the first choice of stock and styles.

Second—

You Save 25% or ¼
of the Regular Season's Price.

Stored Free Until Needed.

About 75 Suits, left of our summer and early fall stock. Former prices $35 to $75. Now placed in two lots to clear—

Lot 1—$10 | Lot 2—$20

EDUCATIONAL. | EDUCATIONAL.

MOUNT ST. JOSEPH COLLEGE AND ACADEMY

DUBUQUE, IOWA. Conducted by Sisters of Charity, B. V. M.

Collegiate Degrees, Academic Department accredited to the University of Iowa. Excellent facilities offered for the education of young women. Conservatory of Music and Art.

One mile from Dubuque. Four hours ride from Chicago. Direct railroad connections with Omaha, St. Paul and St. Louis. Extensive grounds—Pineries. Private Rooms. Normal Course, Grammar Department, Business Course.

For Catalogue, address Sister Superior.

CHICAGO MUSICAL COLLEGE

Founded 1867. BERTHA ZIEGFELD, Pres.

COLLEGE BUILDING, 202 MICHIGAN BOULEVARD CHICAGO, ILL.

No school of its kind offers such comprehensive advantages. Has the strongest Faculty ever assembled in a College of Musical Learning.

Investigation will demonstrate the superiority of this institution.

ELOCUTION OPERA **MUSIC** SCHOOL OF ACTING

MODERN LANGUAGES

43d Season Begins Sept. 7th.

New Illustrated Catalogue Mailed Free.

NOTE—Application for the 45 free and 150 partial Scholarships will be accepted until Sept. 1.

ENGINEERING

Evening Classes in

DRAFTING AND DESIGN

Architectural, Mechanical and Structural, Surveying, Reinforced Concrete, etc. Send for Catalog. Individual instruction. Beginners as well as advanced students may enroll now.

Chicago Technical College
26 E. Van Buren St., Athenæum Bldg.

HARRISON HALL, Washington, D. C.

MRS. SAMUEL HARRISON OF LAFAYETTE, IND.
B. L. A., Columbian University

Mrs. de Jarnette will receive into her school a limited number of young ladies who wish the social and educational advantages of Washington under the best auspices. Write for catalogue.

Address until Sept. 1st,
321 CANTON ST., DALLAS, TEXAS.

Refers by permission to Senator Taylor of Tenn.; Senator Clay of Ga.; Senator Culberson of Texas.

Girton School FOR GIRLS AND YOUNG WOMEN

Located in the most beautiful suburb of Chicago. College-preparatory, General and Seminary Courses. Music, Art, Elocution, Domestic Science, and Physical Training. Certificate admits to Smith, Vassar, Wellesley and other colleges. For illustrated Year Book address

FRANCIS KING COOKE, Principal.
Box 80. Winnetka, Illinois.

THE AMERICAN RUGBY — ST. JOHN'S MILITARY ACADEMY

A school of national reputation, famous for the *esprit* of its students and the loyalty of its graduates, and with a name for *thoroughness* in all departments. Address

ST. JOHN'S MILITARY ACADEMY, Fla (T)
Delafield, Waukesha Co., Wis.

Waterman Hall

SYCAMORE, ILLINOIS.

A Boarding School for Sixty Girls. Twentieth year. Preparatory, Academic, College Preparatory, Elective Courses. Catalogues Furnished. The Rector will be at 510 Masonic Temple Mondays 11 to 1 P. M. Address Rev. B. Frank Fleetwood, D. D., Rector.

The John Marshall Law School

Hon. A. N. WATERMAN, Dean
EVENING LAW SCHOOL WITH DAY STANDARD

Three years' course. Prepares for the bar. Term begins Sept. 9 For catalogue write Edw. T. Lee, Secy., 107 Dearborn Street, Chicago. Tel. Central 4669.

The Chicago School of Applied and Normal Art EMMA M. CHURCH Director

234 Michigan Ave., Harvester Bldg., Chicago.

Opens Sept. 1—Day and Evening Classes in all branches of Drawing and Painting. Detailed information on request.

WILSON COLLEGE FOR WOMEN

In the beautiful Cumberland Valley. Courses leading to degree of A. B. Classics, Music, Art, An able corps of specialists. Campus 50 acres; 14 buildings; rates moderate. M. H. REASER, Ph.D., Pres't. 16 College Ave., Chambersburg, Pa.

The Frances Shimer Academy

Preparatory and Junior College for Girls, three hours from Chicago. Rate $300.00. See Dean at Fine Arts Bldg., Room 819, 202 Michigan Ave., Chicago, 10-12 A.M. Mondays, 7th, Har. 3705.

REV. WM. F. McKEE, Dean, Box 601, Mt. Carroll, Ill.

PUTNAM HALL SCHOOL.

Boarding school for girls. College Preparatory Department and General Course. Certificate admits to leading colleges. For catalogue, ad. Box 904.

ELLEN CLARKE BARTLETT, Principal Poughkeepsie, N. Y.

BUNKER HILL MILITARY ACADEMY

Bunker Hill, Illinois. Box B. (28th year.)

The ideal Military School of the West. Complete and thorough, combining the best features of the Eastern and Western Schools. Handsomely Illustrated Catalog free. Colonel H. D. Silver, Pd. D.

TODD SEMINARY FOR BOYS

42d School year. 20 miles from Chicago. "I am for Todd now, tomorrow and forever!"—Mrs. Emerson Reid. Send for full particulars.

NOBLE HILL, Principal, Woodstock, Ill.

WHAT SCHOOL

¶ Are you having difficulty in finding a suitable boarding school? ¶ Why not write us? ¶ We aid you in the selection of the right school; neither ask nor accept fees. ¶ This service is free of expense to inquirers and schools alike.

In writing please give approximate age, tuition, location and kind of school desired.

School Information Bureau
834 Tribune Building
Chicago

WHERE TO EAT.

Good Luncheons

Try the delicious, inimitable noon time luncheons, four o'clock teas, evening suppers and after theater refreshments at

Gunther's Confectionery
217 STATE STREET

JOY HING LO CO., 204 State St. Edgar Don Sang, the celebrated Chinese baritone, will sing every Saturday and Sunday

GO WHERE ALL GOOD BOHEMIANS GO
FUMASOLI NEW CAFE VENICE.
Splendid Italian Table d'Hote. 60c.
339 Wabash-av., near Congress-st.

EDUCATIONAL.

NORMAL ART

Thorough Preparation for the positions of Teacher and Supervisor of Art and Manual Training in the Public Schools. Two-Year Course. Broad Design Foundation—Methods, Shop and Studio Work under eminent instructors. Properly equipped students from other schools may enter Second Year class. Special Classes Nights and Saturdays.

CLASSES BEGIN SEPTEMBER 8TH.

ACADEMY of FINE ARTS
No. 6 East Madison Street.

ANY BOY Interested in Schools

Will receive an illustrated book containing valuable INTERSCHOLASTIC ATHLETIC RECORDS, upon addressing Secretary, 12 Elmwood Avenue, Detroit, Michigan.

Miss C. E. Mason's Suburban School
For Girls and Young Women
"The Castle," TARRYTOWN-ON-HUDSON, N.Y.
College preparatory, graduating, and special courses; all departments. Advantages of close proximity to the academies of art and science of New York. An ideal union of home and school life. For illustrated circular, address
MISS C. E. MASON, LL.M., Lock Box 724.

EDUCATIONAL.

NATIONAL PARK SEMINARY

For Young Women. Washington, D.C. (Suburbs)

The story of the school—of its phenomenal growth; its remarkable equipment of 18 buildings, grouped in college fashion, forming a miniature village; its training in homemaking; its development of special talents; its pleasures, sightseeing, and study of the Capital—can be told fully only in our catalog.

Address BOX 155, FOREST GLEN, MD.

VISITATION ACADEMY
RIDGE AVE., EVANSTON

Boarding and day school for young women, under the direction of the Sisters of the Visitation. Buildings new and absolutely fireproof.

STEVAN SCHOOL FOR GIRLS

MRS. LUELLA R. WILSON, Principal.
19th Year. 4313 Drexel Boulevard, Chicago.
Send for circular. Certificate admits to Wellesley, Vassar and other colleges. Tel. No. 4808 Oakland.

JACOBSEN'S SCHOOL
OF DANCING AND ÆSTHETICS.

Refined surroundings.
Auditorium Bldg., Wabash Ave., Ent. 6th Floor.

Harcourt Place School for Girls, GAMBIER, OHIO.
College preparatory and general courses. Thorough and modern in methods. Situated in a delightful college town. Unusual educational and social advantages. MISS MERWIN, Principal.

BUSH TEMPLE CONSERVATORY

NORTH CLARK ST. AND CHICAGO AVE., CHICAGO
150 Free and Partial Scholarships.

ST. MARY'S COLLEGE AND ACADEMY FOR YOUNG LADIES
at Notre Dame, Ind., 90 miles from Chicago. For catalog address The DIRECTRESS, Box A, Notre Dame, Ind.

EDUCATIONAL.

St. Mary's School
KNOXVILLE, ILLINOIS
For Girls and Young Ladies

Forty years and $130,000 of capital for the making of St. Mary's. Preparatory and higher education in what chiefly concerns "the perfect woman nobly planned." Twenty states represented among its officers and students. Its list of patrons includes bishops and other clergy, governors of states, army and railway officers, Members of Congress, cabinet officers, judges, bank presidents, capitalists, etc. Thousands of alumnæ resident in almost every country of the world. Write for Illustrated Quarterly No. 4. Personal interview if desired.

Rev. C. W. Leffingwell, D. D., Rector and Founder (1868)
Miss Emma Pease Howard, Principal.

THE more careful you are about what your boy learns and how he learns it, the more you will appreciate our little book—"The right school for your boy." We send it and our catalogue on request.

Racine College Grammar School
Racine, Wisconsin

A representative of the school will be in Room 810 Masonic Temple, Chicago, from 12 to 1 Mondays, Wednesdays and Fridays, ready to give all information desired by parents. Please state where you saw this advertisement.

Cheshire School
Cheshire, Conn.

Appeals to parents requiring a careful and thorough education for their sons. College preparatory and general courses. Beautiful location; 150 acres of land; fine buildings; first-class in every particular. Send for illustrated catalogue. Fall term begins Sept. 17th. Apply now.

Rev. JOHN D. SKILTON, M. A., Headmaster.

TRUSTEES

*J. W. Harriman, Pres. George T. Wilson.
*Syl. D. Woodbury. *Rev. John Williams.
*J. Pierpont Morgan. *Herbert D. Lloyd, Trea.
*C. LaRue Munson. S. Vilas Bacon.
Nicholas M. Butler. *Rev. J. Fred. Sexton.
Rev. Flavel S. Luther. *Wm. H. Warrenden.
*Rt. Rev. W. S. Lines. *John A. Gedney.
*William C. Demorest. J. D. Walter.
J. Borden Harriman. *Edward Dodge.
*ALUMNI.

UNIVERSITY OF NOTRE DAME
NOTRE DAME, INDIANA

Classes resume September 11 in the preparatory school, and September 18 in the college.

Courses in Ancient and Modern Languages, History and Economics, Chemistry, Biology, Pharmacy, Mining, Civil, Electrical, Chemical, and Mechanical Engineering, Architecture, Law. Excellent preparatory and Commercial Courses. Write for catalogue.

TERMS: Board, Tuition and Laundry, $300
Special Department for Boys Under 15

A representative of the University may be seen at the Victoria Hotel daily, except Sunday, from 9 A. M. to 2 P. M.

NORTHWESTERN MILITARY ACADEMY

HIGHLAND PARK, ILLINOIS

A select school. Boys of good character only received. Unusual advantages for Educational, Social and Physical Development. Instruction in Infantry Military and Naval Drills. Beautiful illustrated catalogue of interest to those desiring discriminating parents sent on request.

WESTERN MILITARY ACADEMY
UPPER ALTON, ILLINOIS.

Ideal location, near St. Louis. Six modern buildings. Fireproof Barracks. Large drill hall with gymnasium, bowling alleys and shooting gallery. Exceptionally strong faculty. Army detail. Tuition $400. Capacity 150. Waiting list last year. Immediate application advisable for new and good character above the sixth grade.

COL. ALBERT M. JACKSON, A. M., Superintendent.

SEND YOUNG MEN AND YOUNG WOMEN TO

Wayland Academy

Affiliated with University of Chicago.

For High Scholarship, Healthful Life, Christian Influences. Constructive Athletics, Ample Equipment, With Music—Elocution.

Large Endowment. Expenses $250. Beaver Dam, Wisconsin. Catalogue from Edwin F. Brown, Pres.

Chicago Kindergarten Institute

Regular Professional Training. Lecture courses by University Specialists. University Credits. Residence for students. 40 Scott Street, Chicago, Ill.

MORGAN PARK ACADEMY

A Character Building School for Boys
(Co-operating with University of Chicago.)

All Men Teachers selected for Personal Association with Boys to develop manliness as well as scholarship. Small classes. Military Department. Manual Training. Prepares for College or Business. Certificates admit to leading Universities. Modern Gymnasium. Illustrated catalogues. Separate department for small boys. Address

MORGAN PARK ACADEMY,
Box 6, Morgan Park, Ill. 13 miles south of Chicago.

VALPARAISO UNIVERSITY
VALPARAISO, INDIANA

One of the largest institutions of learning in the United States. Expenses the lowest.

36TH YEAR OPENS SEPT. 8, 1908.

Students may enter at any time. Catalog mailed free upon request to H. B. Brown, Pres't.

Ferry Hall Lake Forest, Ill. Fortieth Year.

Preparatory and college courses for girls and young women. Art, music, elocution, domestic science, physical training. Certificate admits to Smith, Vassar, Wellesley, etc. Beautiful location, home care, excellent management. For catalogue and book of views address

MISS FRANCES L. HUGHES, Box 310.

The Anna Morgan Studios
A School of Culture and Dramatic Art. Private Classes Begin Sept. 15th. Graduating Course Class Sept. 29th.
FINE ARTS BLDG., Chicago.

SPALDING INSTITUTE, Naperville, Ill.

A boarding school for little boys, 4 to 10 years. Terms moderate. Write for catalogue.

ST. MARY'S ACADEMY

For girls and young women. Grammar, high school and commercial departments. Music. Fall term opens under the direction of the Benedictine Sisters.

The LORING SCHOOL for GIRLS

Certificate admits to Vassar, Smith, Wellesley, Wells or Baltimore Woman's College. Opens Sept. 30th. Stella Dyer Loring, 2079 Prairie-ave.

VOLUME LXVII—
REPUBLICANS
BUSSE IN CHA
Chicago's Mayor Beco
Dominating Facto
the Party in Co
County.
LORIMER IS THRUS
Old Form of Organizati
tically Perpetuated
tion of the Comm
teemen.
Mayor Fred A. Busse now is the
and chief works of the republic
Cook county. William Lorimer,
been retired from the inner circl
ticianism. Gov. Charles S. Dene
secured his chief desire, the repu
nation for governor, has retire
local field as a dominating powe
Busse is all the works.
This was demonstrated effect
republican county convention
Regiment armory yesterday m
later in the meeting of the new
committee of the organization.
latter meeting that Congressm
Lorimer was eliminated.
It was not an elimination of
which he represents in the party,
personally. For the first time s
tured local politics as a contro
William Lorimer is not a mem
inner circle of republican party m
Even when he lost control of the
ganisation he retained his place
men who ran things in the pas
been left off the "board of directo
body corresponds to the old exe
mittee of the county central comm
Still Controls Many W
Mr. Lorimer has a number of
which afterward proved deceptive
should be no illusions regarding
ent condition. No action on the
associates in the inner circle
him of his control over the dangero
of the west side. He can dely
many republican and democratic
of 1908, but he has been cast out
places of republican management
His faction is represented,
and A. W. Miller of the Eleventh
wards respectively are placed, bu
timer is not.
The case against Lorimer, so
be learned, is a personal one.
to control of the party, although
worked with him most of the time
to his attitude in the recent primar
did not base their action on thes
but said he never had taken the p
tend any one of the executive
meetings unless he happened to
interested in some contest and
difference had warranted them
him.
Old Form Is Perpetuat
The county convention—the
mittee in another form—confirm
tion of the present forty-one "re
committeemen at its session in
by adopting a constitution perpe
old form of county organization.
After the convention the for
county committeemen met and o
electing officers and a "board of
Those officers and directors, who
the actual managing power in the
organization, are:
Chairman—Charles W. Andrews.
Vice chairman—Daniel A. Camp
Secretary—William Weber.
Treasurer—Fred A. Busse.
Directors—Chauncey Dewey, Be
John J. Hanberg, Joseph Bidwill, A
Fred M. Blount, James Pease, Robe
Joseph Haas, Charles S. Deneen,
Vell.
Mr. Andrews and Mr. Weber,
to being the chairman and sec
spectively, of the board of dir
chairman and secretary of the
central committee, having been
the county convention.
Of the directors Mr. Campbell,
Mr. Pease, and Mr. Simon are n
of the county central committee
constituted, but the republican
ganisation does not allow that to
harrassing condition.
Quick Work by Manag
Its reorganizing the party to m
quirements of the new primary
publican managers consumed abo
five minutes in convention and
minutes in executive committe
It was in the latter that Mr. L
eliminated.
Several reasons are advanced
peopling of Lorimer's name, b
which is accepted as the best, a
put forth at all by the members
cutive committee, is that he
Busse never did get along wel
When Lorimer was the dictator
he never could secure a foot
north town wards controlled b
Busse. His failure did not pleas
his attempts did not please Bus
"I'll be here after he has gone,"
once before he dreamed of be
Evidently this saying is on its w
proved, although Mr. Lorimer w
to do as much business in prim
has up to date.
Factors in New Organiz
The new republican organizatio
mined by the action of the county
in adopting the constitution subs
is much the same as the old. It
the following:
Precinct organizations, compo
republicans who care to register
at precinct headquarters and
presidents, vice presidents, secre
treasurers chosen by the vote of t
the third Tuesday in November.
Ward organizations or clubs,
presidents, vice presidents, secre
treasurers chosen by the preside
cincts the last Tuesday in Nove
executive committees consisting
cinct presidents.
A county central committee, c
one committeeman from each pre
county, elected by the people
maries.
A county executive committee,
of forty-one members, one from
and country district, elected by
officers and executive committee
Tuesday in November except, for
when they were elected on Aug. 1
A board of directors of eleven
with four officers in addition, to b
the executive committee, the ch
secretary to be also chairman an
of the county central committee.